



Giunzioni Connecting fittings

Serie GN100 GN100 Series

GIUNZIONE SERIE GN100
PROGETTATA PER
L'ASSEMBLAGGIO STRUTTURALE E
PER ESSERE ABBINATA AI
LIVELLATORI.

CARATTERISTICA FONDAMENTALE
RAPPRESENTATA DAL DETTAGLIO A
CHE MOSTRA GRANO BOCCOLA E
PERNO CARATTERIZZATI
DALL'AVERE FORI PASSANTI.
IN PARTICOLARE IL PERNO HA UN
FORO ASOLATO PER FACILITARE IL
PASSAGGIO DELLA CHIAVE ES.4

IL DETTAGLIO B MOSTRA LA CHIAVE
ES. 4 PASSANTE ATTRAVERSO LA
GIUNZIONE PER LA REGOLAZIONE
DEL LIVELLATORE

IL DETTAGLIO C: MOSTRA LA
GIUNZIONE ABBINATA AL
LIVELLATORE

GN100 SERIES CONNECTING
FITTING DESIGNED FOR
STRUCTURAL ASSEMBLY AND TO BE
COMBINED WITH LEVEL ADJUSTER

GRAIN AND DOWELS
CHARACTERISED BY THROUGH
HOLES VISIBLE ON THE DETAIL A.
IN PARTICULAR, THE DOWEL HAS A
SLOTTED HOLE TO FACILITATE THE
PASSAGE OF AN HEX. KEY 4

DETAIL B: SHOWS THE HEX. KEY 4
PASSING THROUGH THE
CONNECTING FITTING FOR THE
ADJUSTMENT OF THE LEVEL
ADJUSTER

DETAIL C: SHOWS THE CONNECTION
COMBINED WITH THE LEVEL
ADJUSTER

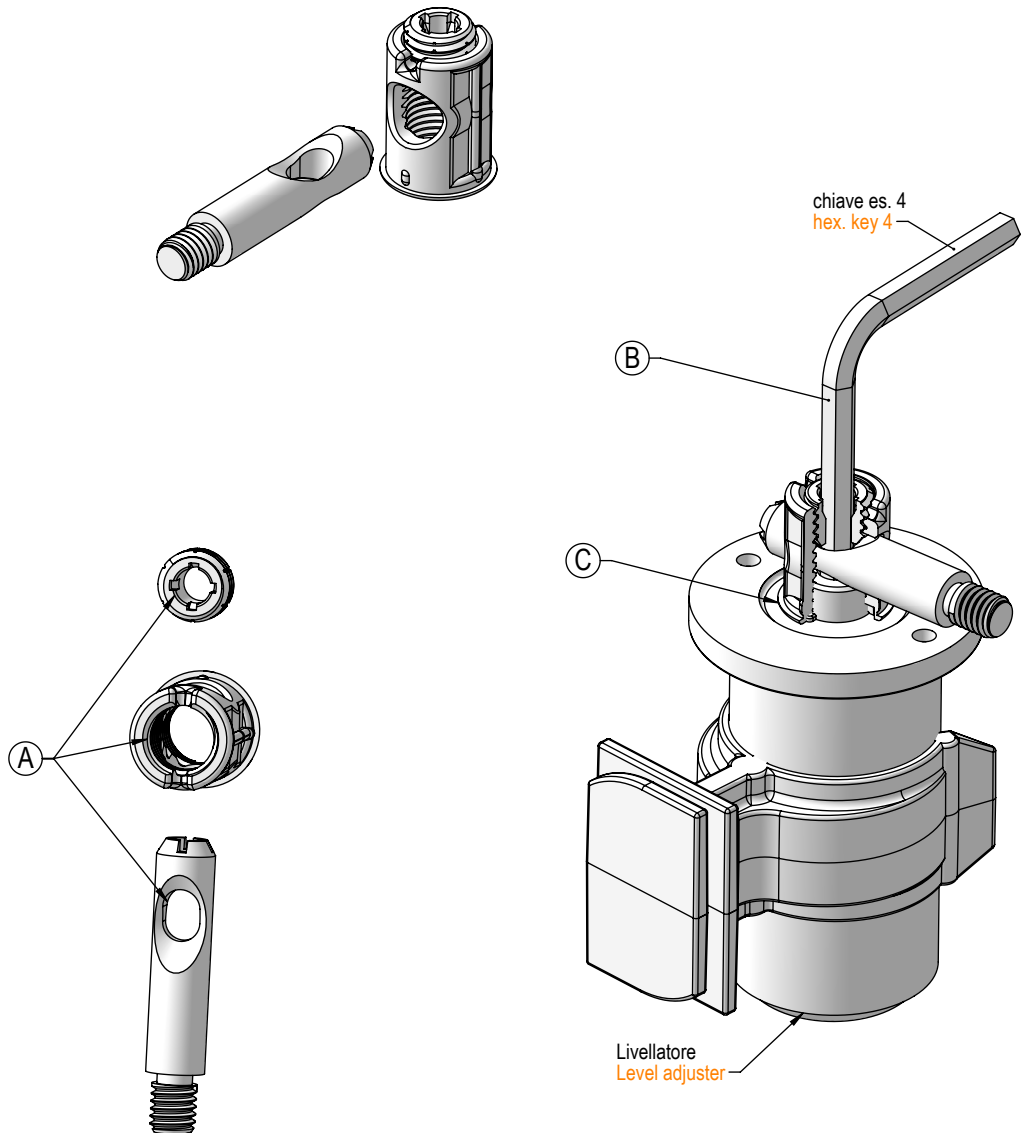



Esempi di applicazioni boccole serie GN100 Application examples housing GN100 series

QUESTE FIGURE HANNO COME SCOPO PRINCIPALE DI FAR NOTARE CHE IL PIANO INFERIORE E SUPERIORE DEL MOBILE HANNO LA STESSA GIUNZIONE E QUINDI FORATURA, INOLTRE SI UTILIZZANO GLI STESSI ACCESSORI (TAPPI).

BOCCOLA ST: CARATTERIZZATA DALL' ESSERE SENZA BORDO. NON PRESENTA SPORGENZE SUI PIANI.

BOCCOLA CT: CARATTERIZZATA DALL'ESSERE CON BORDO, VIENE UTILIZZATA IN PARTICOLARE COL DOPPIO FORO PER RIDURRE LE DIMENSIONI DEI TAPPI IN VISTA. PARTENDO DA SPESSORE MINIMO 25 CON LA CT SI PUO' ASSEMBLARE IL TAPPO FORATO.

THESE FIGURES HAVE AS MAIN PURPOSE TO POINT OUT THAT THE LOWER AND UPPER SURFACE OF THE FURNITURE HAVE THE SAME CONNECTION, MILLINGS AND ACCESSORIES (CAPS).

ST HOUSING: CHARACTERISED BY BEING EDGELESS, IT HAS NO PROTRUSIONS ON THE SURFACES.

CT HOUSING: CHARACTERISED BY HAVING AN EDGE, IT IS PARTICULARLY USED WITH A DOUBLE HOLE TO REDUCE THE PARTS WITHIN SIGHT. THE CT BUSHING CAN ALSO BE USED TO ASSEMBLE THE HOLED CAP WITH A 25 mm MINIMUM THICKNESS.

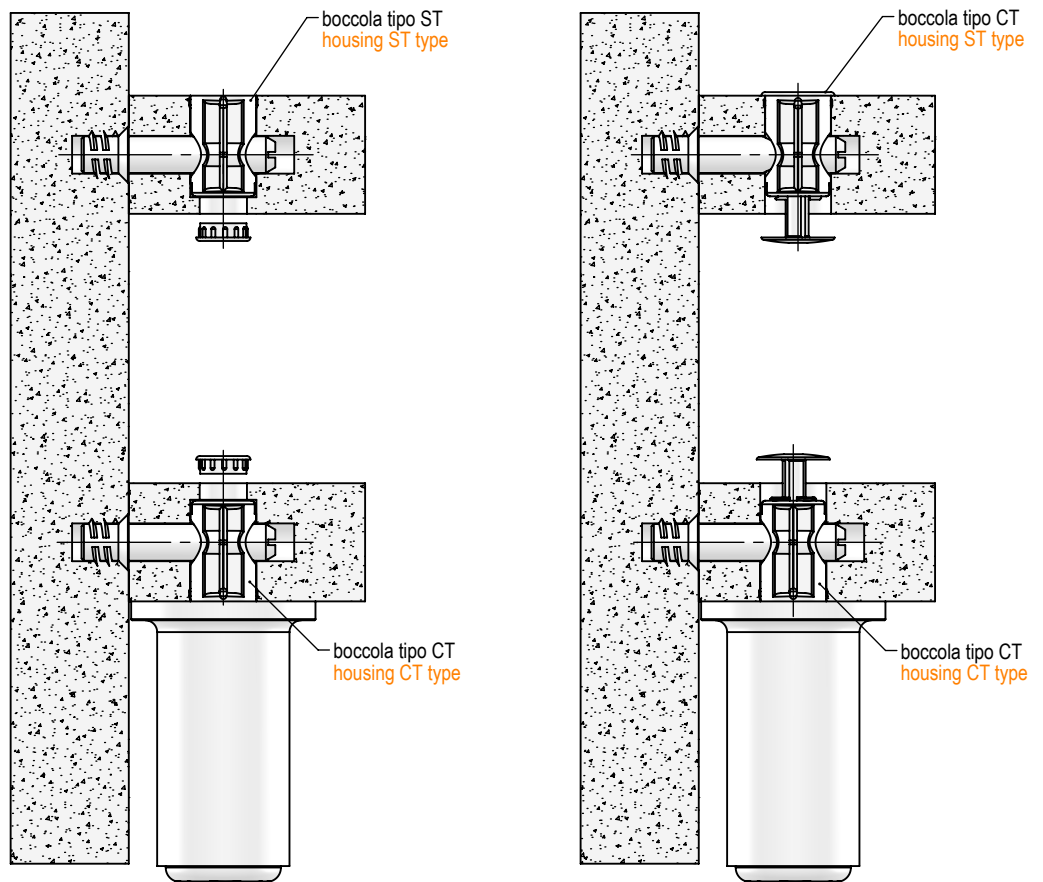



Boccole senza testa tipo ST88 con grano assemblato

Housing system without collar ST88 type with grain

Ø 14 Ø 16 zama
zamak

PZ2-PH2

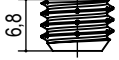

grano acciaio
M10x7 zincato
M10x7 zinked
steel grain
P.A268.007.02

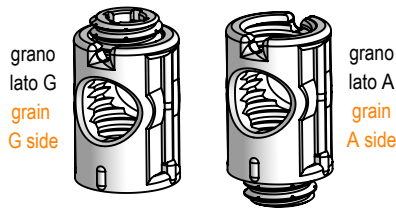

grano lato G
grain
G side

grano lato A
grain
A side

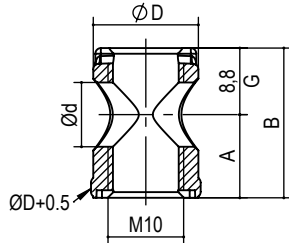

con boccole Ø14 perni Ø8 Housing Ø14 with dowels Ø8
con boccole Ø16 perni Ø10 Housing Ø16 with dowels Ø10

tipo type	ØD	Ød	misura measure		A	B	finitura finishing	kg / 1000pz	pcs/ box	box
A.ST88G. A.ST88A.	14	8,5	14.15.	7,5	16,3	00 grezzo raw 05 ottonato brass 06 bronzato 07 nichelato	5,5	1000	B	
			14.18.	9	17,8		6,5			
			14.20.	10	18,8		7,0			
			14.22.	11	19,8		7,5			
			14.25.	12,5	21,3		8,0			
			16.22.	11	19,8		11,0			
			16.25.	12,5	21,3		12,0			
			16.30.	15	23,8		14,5			

es./e.g.: A.ST88G.14.18.00
senza grano - without grain: P.ST88.14.18.00

Boccole con testa tipo CT88 con grano assemblato

Housing system with collar CT88 type with grain

Ø 14 Ø 16 zama
zamak

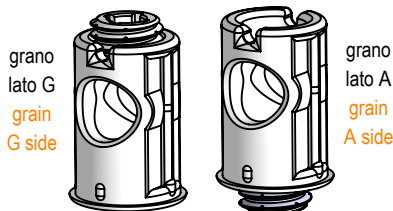

grano lato G
grain
G side

grano lato A
grain
A side

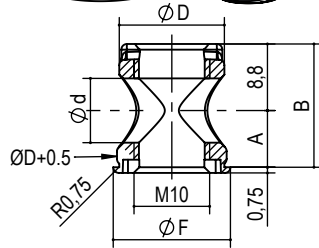

con boccole Ø14 perni Ø8 Housing Ø14 with dowels Ø8
con boccole Ø16 perni Ø10 Housing Ø16 with dowels Ø10

tipo type	ØD	Ød	ØF	misura measure		A	B	finitura finishing	kg / 1000pz	pcs/ box	box
A.CT88G. A.CT88A.	14	8,5	15,5	14.15.	7,5	16,3	00 grezzo raw 05 ottonato brass 06 bronzato 07 nichelato	6,0	1000	B	
				14.18.	9	17,8		7,0			
				14.20.	10	18,8		7,5			
				14.22.	11	19,8		8,0			
				14.25.	12,5	21,3		8,5			
				14.28.	14	22,8		9,0			
				16.22.	11	19,8		11,5			
				16.25.	12,5	21,3		12,5			
				16.30.	15	23,8		15,0			

es./e.g.: A.CT88G.14.18.00
senza grano - without grain: P.CT88.14.18.00

Boccole per fori ciechi tipo ST50 - CT50 - ST55 - CT55

Housing system for blind hole ST50 - CT50 - ST55 - CT55 type

finiture a richiesta
finishing on request

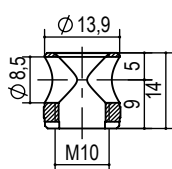

P.ST50.14.18.00

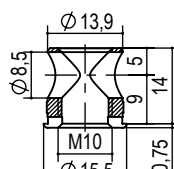

P.CT50.14.18.00

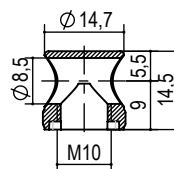

P.ST55.15.18.00

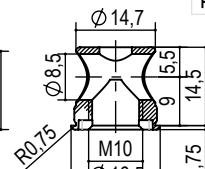

P.CT55.15.18.00

tipo type	finitura finishing	kg / 1000pz	pcs/ box	box
P.ST50	00 grezzo raw	7,3	2000	B
P.CT50	05 ottonato brass	7,9		
P.ST55	06 bronzato bronzed	7,3		
P.CT55	07 nichelato nickel	8,8		

es./e.g.: P.CT55.15.18.00
con grano assemblato mettere A. al posto di P.
wit assembled grain insert A. instead P.:
A.CT55.15.18.00



Giunzioni Connecting fittings

GIUNZIONE DELLA SERIE GN100GF PROGETTATA PER L'ASSEMBLAGGIO STRUTTURALE E PER ESSERE ABBINATA AI LIVELLATORI.

GN100GF PERMETTE DI AVERE IN VISTA SUL PANNELLO UN FORO DA Ø8.

GN100GF SERIES CONNECTING FITTING DESIGNED FOR STRUCTURAL ASSEMBLY AND TO BE COMBINED WITH LEVEL ADJUSTER.

WITH GN100GF IN NEUTRAL THE HOLE ON VIEW IS Ø8.

Serie GN100F con grano folle GN100F Series with grain in neutral

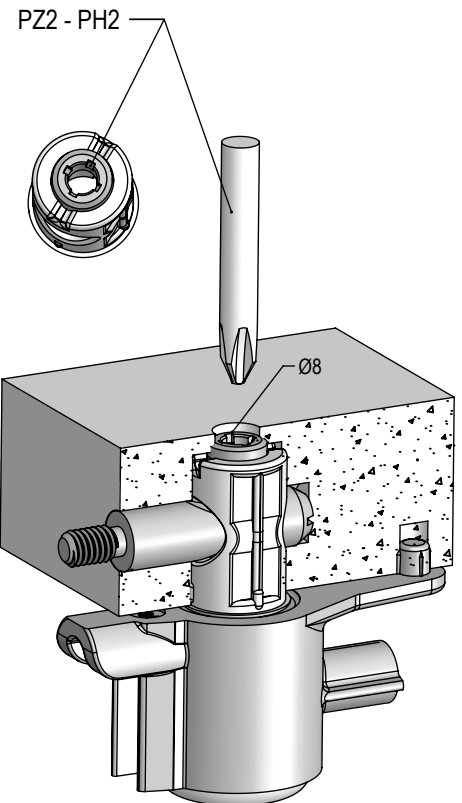
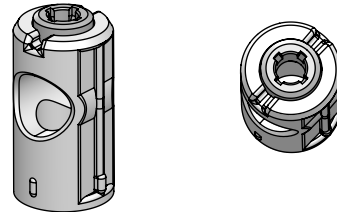
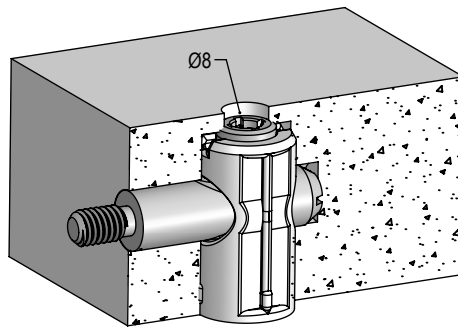

- ruotando il cacciavite in senso antiorario il grano gira in folle senza uscire dal ripiano, quindi non danneggia il foro da Ø8
- turning the screwdriver in counterclockwise the grain turns in neutral without going out from the housing, in this case the grain does not damage the panel.
- ruotando il cacciavite in senso orario il grano si avvita sulla boccia.
- turning the screwdriver in clockwise the grain screws in the housing
- inserendo la chiave es.4 attraverso il grano in profondità possiamo regolare l'altezza del livellatore.
- insert hex.4 key deep through the grain to adjust the level adjuster

Boccole tipo ST118F con grano folle assemblato

Housing system ST118F type with assembled grain in neutral

con boccole Ø16 perni Ø10
housing Ø16 with dowels Ø10

possibilità di abbinare le boccole con i vari modelli di livellatori a richiesta
possible to combine the housings with the level adjusters

Ø 16

zama
zamak

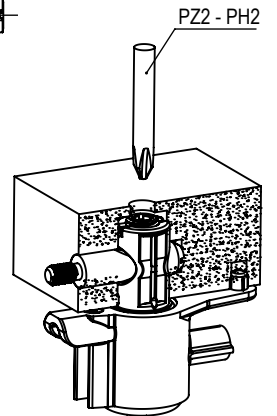
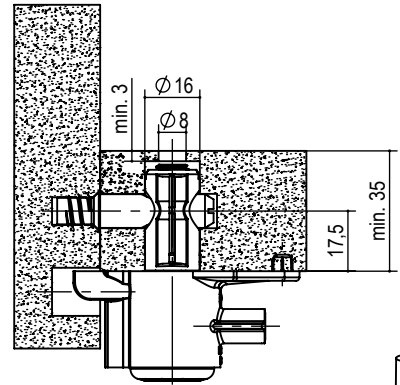
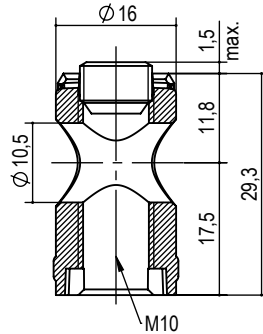
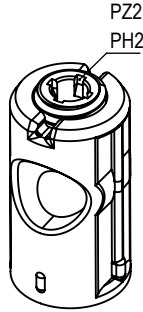

ACCESSORI
ACCESORIES

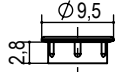

tappo in zama foro Ø8
zama cover cap Ø8 hole
P.A458.08.00

tipo <u>type</u>	misura <u>measure</u>	finitura <u>finishing</u>	kg / 1000pz	pcs/ box	box
A.ST118F.	16.35.	00 grezzo raw	22	1000	B

es./e.g.: A.ST118F.16.35.00

Boccole tipo CTMF con grano folle assemblato

Housing system CTMF type with assembled grain in neutral

con boccole Ø16 perni Ø10
housing Ø16 with dowels Ø10

possibilità di abbinare le boccole con i vari modelli di livellatori a richiesta
possible to combine the housings with the level adjusters

Ø 16

zama
zamak

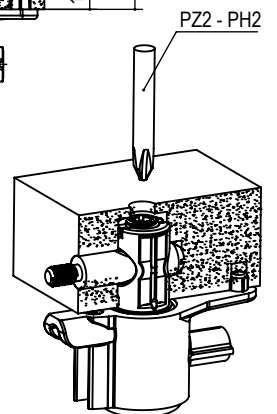
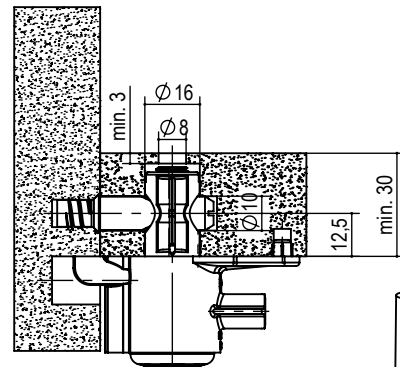
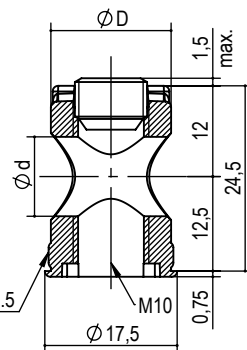
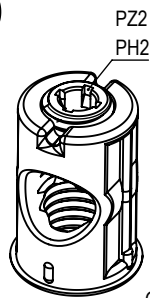

tipo <u>type</u>	misura <u>measure</u>	finitura <u>finishing</u>	kg / 1000pz	pcs/ box	box
A.CTMF.	16.25.	00 grezzo raw	19	1000	B

es./e.g.: A.CTMF.16.25.00



Grani forati M10 Grains drilled M10

CARATTERIZZATO DAL FORO PASSANTE CHE PERMETTE IL PASSAGGIO DI UNA CHIAVE ES.4.
IL TAGLIO A CROCE PERMETTE L'AVVITATURA CON CACCIAVITE A CROCE INCLINATO FINO A 30°.

CHARACTERISED BY A THROUGH HOLE THAT ALLOWS THE PASSAGE OF AN HEX. KEY 4.
THE CROSS CUT ALLOWS SCREWING WITH A PHILLIPS SCREWDRIVER TILTED UP TO 30°.

acciaio zincato
zinked steel

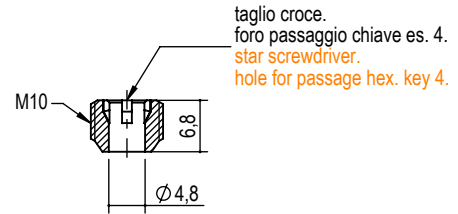

tipo <u>type</u>	misura <u>measure</u>	finitura <u>finishing</u>	kg / 1000pz	pcs/ box	box
P.A268.	007.	02 zincato bianco white zinc 05 ottonato brass	2	5000	B

es./e.g.: P.A268.007.02

Perni con fori asolati svasati Threaded pins with through button holes

IL FORO PASSANTE ASOLATO PERMETTE IL PASSAGGIO DI UNA CHIAVE ES. 4 CONSIDERANDO LE TOLLERANZE DI LAVORAZIONE E ASSEMBLAGGIO.

THE SLOTTED THROUGH HOLE ALLOWS THE PASSAGE OF AN HEX. KEY 4 CONSIDERING THE MACHINING AND ASSEMBLING TOLERANCES.

a richiesta
on request

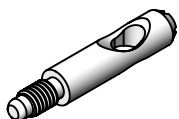

es./e.g.: P.78.20.M6x12,5.PR.02

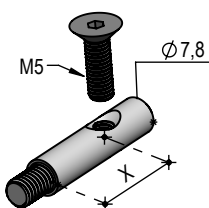

P.F78.X.M6.M5.02
a richiesta interasse X
interaxis distance X on request

www.omm.name
omm@omm.name
tel. 0362.622377

con perni Ø8 boccole Ø14 **dowels Ø8 with housing Ø14**
con perni Ø10 boccole Ø16 **dowels Ø10 with housing Ø16**



acciaio
steel

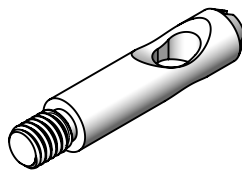

taglio a croce
star screwdriver

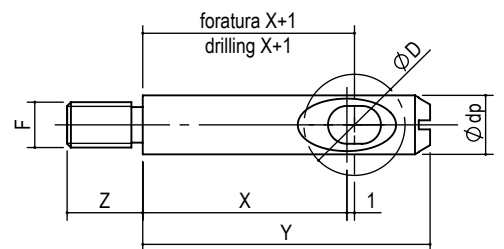

tipo <u>type</u>	misura <u>measure</u>	ØD	Ødp	X	Y	Z	F	finitura <u>finishing</u>	kg/ 1000pz	pcs/ box	box			
P.78.	20.M6x8.	14	7,8	20	31	8	M6	02 zincato bianco white z	10,2	2000	B			
	27.M6x8.			27	38									
	30.M6x8.			30	41									
P.98.	20.M6x10.	16	9,8	20	33	10	02 zincato bianco white z					16,1	1000	B
	27.M6x10.			27	40									
	30.M6x10.			30	43									

es./e.g.: P.78.20.M6.02



Perni con fori asolati svasati passanti Pins with through slotted holes flared

IL FORO PASSANTE ASOLATO PERMETTE IL PASSAGGIO DI UNA CHIAVE ES. 4 CONSIDERANDO LE TOLLERANZE DI LAVORAZIONE E ASSEMBLAGGIO.

THE SLOTTED THROUGH HOLE ALLOWS THE PASSAGE OF AN HEX. KEY 4 CONSIDERING THE MACHINING AND ASSEMBLING TOLERANCES.

a richiesta
on request

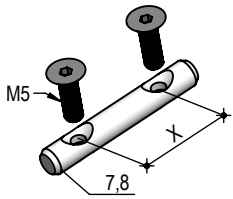

P.A367.28.02

a richiesta interasse X
interaxis distance X on request

con perni Ø8 boccole Ø14 dowels Ø8 with housing Ø14
con perni Ø10 boccole Ø16 dowels Ø10 with housing Ø16



acciaio
steel

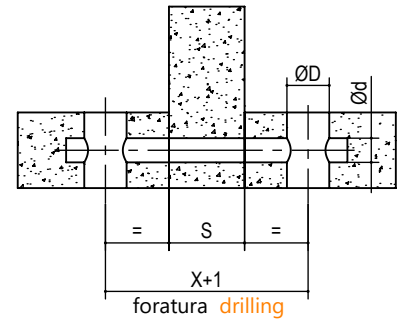
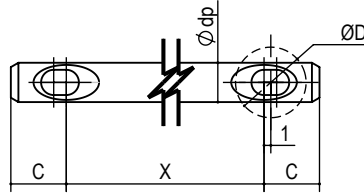
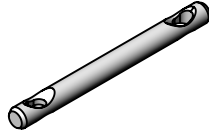

foratura drilling

tipo type	misura measure	ØD	Ødp	Ød	X	S	C	finitura finishing	kg/ 1000pz	pcs/ box	box	
P.P78.	041.	14	7,8	8	41	0		02 zincato bianco white zinc	18	1000	B	
	059.				59	18			11	26		500
	066.				66	25				29		500
P.P98.	041.	16	9,8	10	41	0	13		30	500		
	066.				66	25			44	500		
	071.				71	30			50	500		
	081.				81	40		58	500			

es/e.g.: P.P78.066.02

su richiesta altre misure di interasse "X"
other wheel base "X" on request

Perni angolari con fori asolati svasati passanti Corner pins with through slotted holes flared

a richiesta
on request

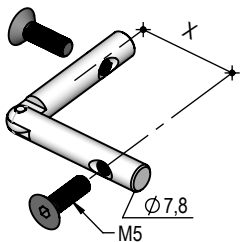

a richiesta interasse X
interaxis distance X on request

con perni Ø8 boccole Ø14 dowels Ø8 with housing Ø14
con perni Ø10 boccole Ø16 dowels Ø10 with housing Ø16



acciaio
steel

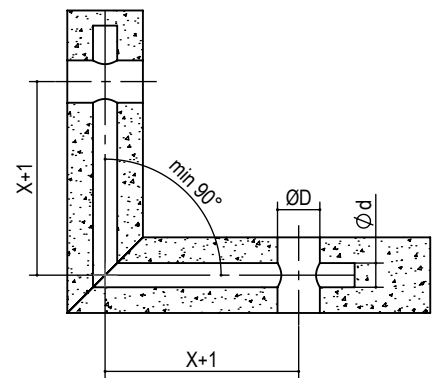
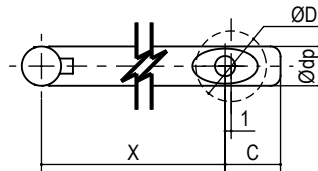
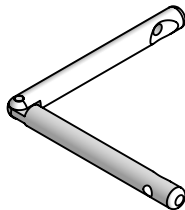

foratura/drilling

tipo type	misura measure	ØD	Ødp	Ød	X	C	finitura finishing	kg / 1000pz	pcs/ box	box
NG.78.	64.	14	7,8	8	64	11	02 zincato bianco white zinc	56,4	500	B
NG.98.	65.	16	9,8	10	65	13		84	250	

es/e.g.: NG.78.64.02

su richiesta altre misure di interasse "X"
other wheel base "X" on request



Perni con molla per assemblaggio in nicchia Dowels with spring for recess assembly

CARATTERIZZATO DALLA MOLLA CHE PERMETTE DI AVERE I PERNI PREINSERITI NEL PANNELLO. CON FORO PASSANTE CHE PERMETTE LA REGOLAZIONE DEL LIVELLATORE CON CHIAVE ES.4.

CHARACTERISED BY A SPRING THAT ALLOWS TO HAVE DOWELS ALREADY ENTERED IN THE PANEL HOLE THAT ALLOWS THE PASSAGE OF AN HEX. KEY 4 FOR ADJUST THE LEVEL ADJUSTER.

- 1 - perno bloccato a filo all'interno del pannello.
dowel lock inside in the panel.

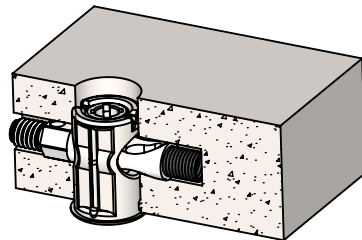

- 2 - svitando il grano il perno esce e può essere avvitato nella bussola.
unscrew the grain, the dowel come out and it can be screwed with the bushing.

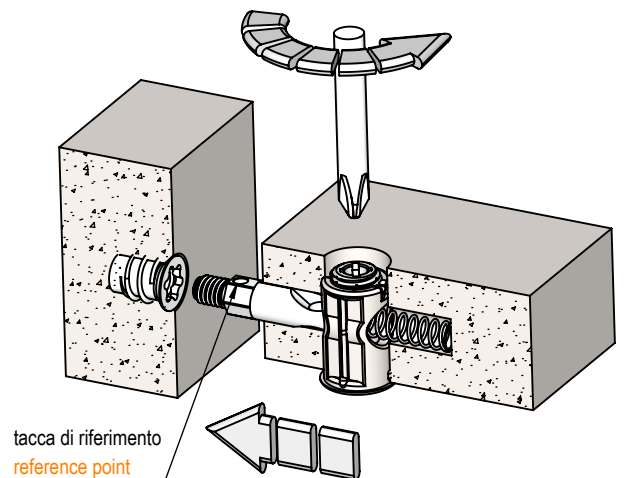

- 3 - avvitare il perno con la chiave in dotazione, portando la tacca di riferimento verso l'alto.
screw the dowel with the supplied key, with the reference mark upward.

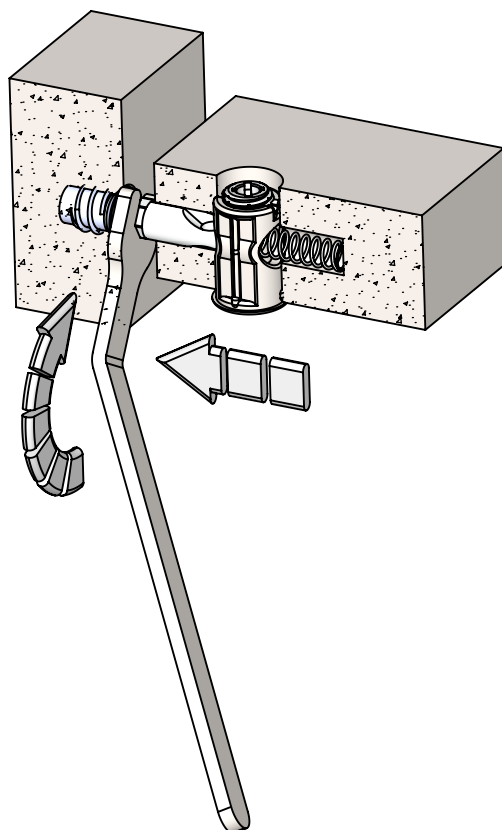

- 4 - stringere il grano per unire i pannelli.
tie the grain to connect the panels.

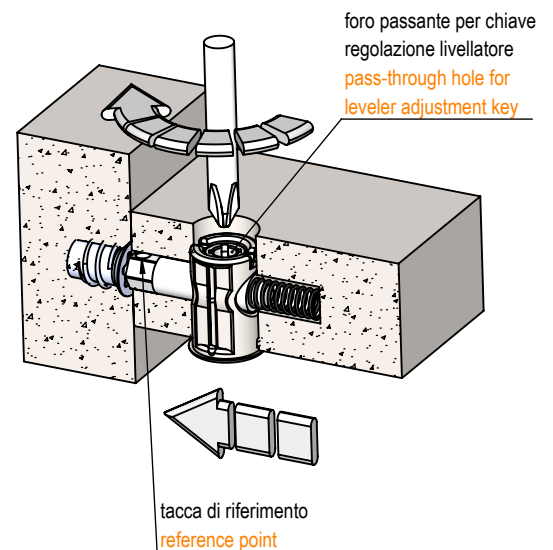



Perni con molla

Dowels with spring

CARATTERIZZATO DALLA MOLLA CHE PERMETTE DI AVERE I PERNI PRE-INSERITI NEL PANNELLO. CON FORO PASSANTE CHE PERMETTE LA REGOLAZIONE DEL LIVELLATORE CON CHIAVE ES.4.

CHARACTERISED BY A SPRING THAT ALLOWS TO HAVE DOWELS ALREADY ENTERED IN THE PANEL HOLE THAT ALLOWS THE PASSAGE OF AN HEX. KEY 4 FOR ADJUST THE LEVEL ADJUSTER.

perni Ø8 boccole Ø14 **dowels Ø8 with housing Ø14**
 perni Ø10 boccole Ø16 **dowels Ø10 with housing Ø16**

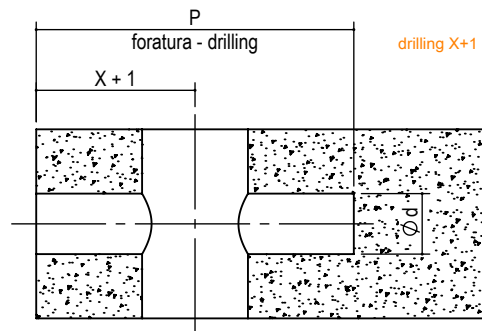
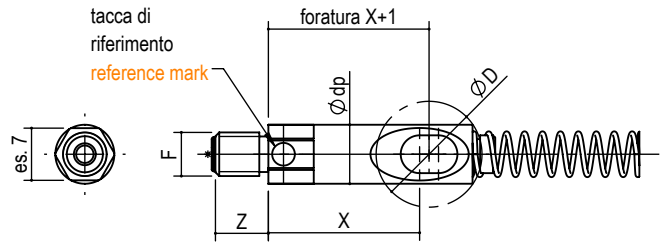
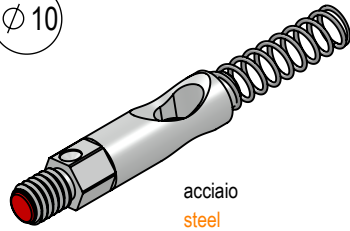

ACCESSORI
ACCESSORIES

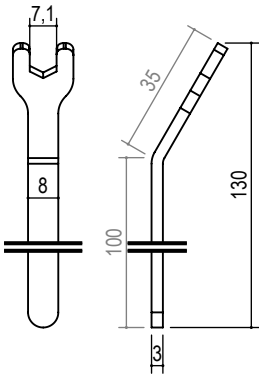
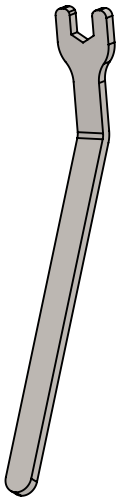

chiave es. 7
wrench key 7

cod: P.CH7.PM.135.02

tipo type	misura measure	Ødp	X	Z	F	d	P	finitura finishing	kg/ 1000pz	pcs/ box	box
A.PM.	78.20.M6.	7,8	20	7	M6	8	40	02 zincato bianco white zinc	9,8	1000	B
	98.20.M6.	9,8	20	7		10	42		14,1	1000	
	98.20.M8.		20	7	M8	10	42		14,2	1000	

es/e.g.: A.PM.78.20.M6.02



Giunzioni Connecting fittings

GIUNZIONE DELLA SERIE GN110
PERMETTE DI APPLICARE
GIUNZIONI STRUTTURALI ANCHE
A PANNELLI DI SPESSORE
RIDOTTO.

THE GN110 SERIES CONNECTING
FITTING ALLOWS THE
APPLICATION OF STRUCTURAL
CONNECTING FITTINGS EVEN ON
PANELS WITH REDUCED
THICKNESS.

Serie GN110 GN110 Series

GN111

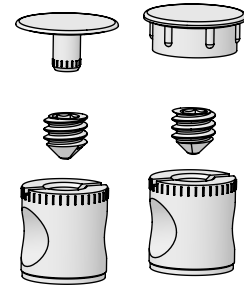
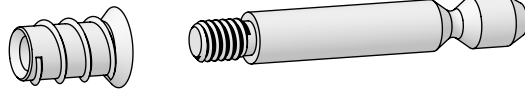

GN112

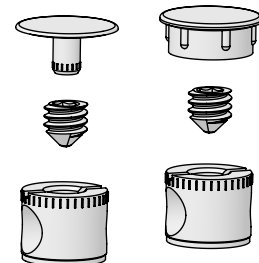
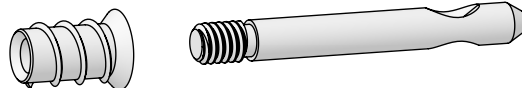

Esempi di applicazioni boccole serie GN110

Application examples housing GN110 series

Con boccole ST112 Ø8x6,5 foro passante, spessore min. 7
 With housing ST112 Ø8x6,5 through hole, min. thickness 7
 Con boccole ST111 Ø8x8,5 foro passante, spessore min. 9
 With housing ST111 Ø8x8,5 through hole, min. thickness 9

Con boccole ST112 Ø8x6,5 foro cieco, spessore min. 13
 With housing ST112 Ø8x6,5 blind hole, min. thickness 13
 Con boccole ST111 Ø8x8,5 foro cieco, spessore min. 15
 With housing ST111 Ø8x8,5 blind hole, min. thickness 15

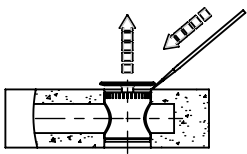

SMONTAGGIO TAPPO
COVER CUP REMOVAL

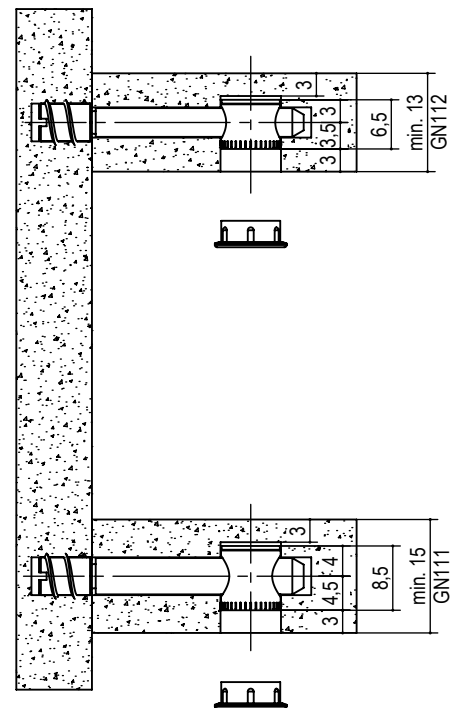
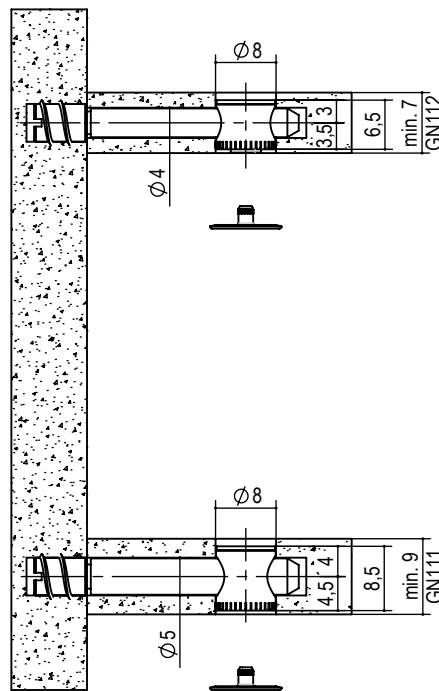



Boccola ST111 Ø8 Housing ST111 Ø8

GIUNZIONE TIPO GN111 PERMETTE DI APPLICARE GIUNZIONI STRUTTURALI ANCHE A PANNELLI DI SPESSORE DA 7 mm.

LE DIMENSIONI RIDOTTE NE MIGLIORANO L'IMPATTO ESTETICO. LA REALIZZAZIONE IN ACCIAIO GARANTISCE ALTA RESISTENZA. SONO DISPONIBILI TAPPI DI COPERTURA.

THE GN111 TYPE CONNECTING FITTING ALLOWS THE APPLICATION OF STRUCTURAL CONNECTING FITTINGS EVEN ON PANELS WITH REDUCED FROM 7 mm.

THE REDUCED SIZES IMPROVE THE AESTHETIC IMPACT. THE STEEL MAKING ENSURES RESISTANCE. COVER CAPS ARE AVAILABLE.

boccola Ø8 - housing Ø8



acciaio
steel

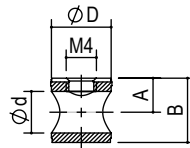

grano - grain



esagono 2
hexagon 2

acciaio
steel

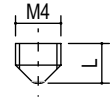

tipo type	ØD	misura measure	Ød	A	B	finitura finishing	kg / 1000pz	pcs/ box	box
P.ST111.	Ø8.	8,5	5,5	4,5	8,5	02 zincato bianco white zinc	1,4	5000	B

es/e.g.: P.ST111.08.8.5.02

tipo type	misura measure	L	finitura finishing	kg / 1000pz	pcs/ box	box
P.G150.	05.3.5.	3,5	01 brunito brushed	0,2	1000	A

es/e.g.: P.G150.05.3.5.01

Perni P.111 Ø5 Dowels P.111 Ø5

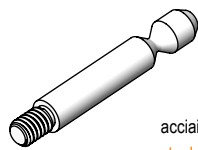

acciaio
steel

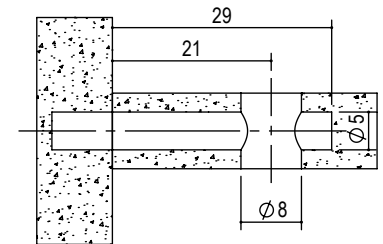
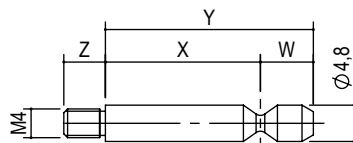

tipo type	misura measure	X	Y	Z	W	finitura finishing	kg / 1000pz	pcs/ box	box
P.111.	05.20,5.	20,5	27,5	5,5	7	02 zincato bianco white zinc	3,9	2500	B

es/e.g.: P.111.05.20,5.02

Tappi T.110 Caps T.110



ottone
brass

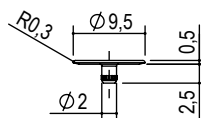

zama
zamak

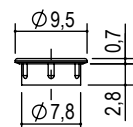

tipo type	Ø bussola Ø housing	finitura finishing	kg / 1000pz	pcs/ box	box
P.T110.	Ø8	05 ottonato brass 06 bronzato bronze 07 nichelato nikel 53 nero black	0,36	5000	B

es/e.g.: P.T110.08.07

tipo type	Ø bussola Ø housing	finitura finishing	kg / 1000pz	pcs/ box	box
P.A458.	Ø8	05 ottonato brass 06 bronzato bronze 07 nichelato nikel 53 nero black	1,2	5000	B

es/e.g.: P.A458.08.07



Boccola ST111 Ø8

Housing ST111 Ø8

GIUNZIONE TIPO GN112
PERMETTE DI APPLICARE
GIUNZIONI STRUTTURALI ANCHE
A PANNELLI DI SPESSORE 9 mm.

LE DIMENSIONI RIDOTTE NE
MIGLIORANO L'IMPATTO
ESTETICO.
LA REALIZZAZIONE IN ACCIAIO
GARANTISCE ALTA RESISTENZA.
SONO DISPONIBILI TAPPI DI
COPERTURA.

THE GN112 TYPE CONNECTING
FITTING ALLOWS THE
APPLICATION OF STRUCTURAL
CONNECTING FITTINGS EVEN
ON PANELS WITH REDUCED
FROM 9 mm.

THE REDUCED SIZES IMPROVE
THE AESTHETIC IMPACT. THE
STEEL MAKING ENSURES
RESISTANCE.
COVER CAPS ARE AVAILABLE.

boccola Ø8 - housing Ø8

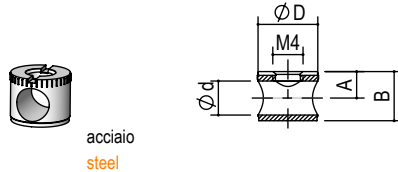

acciaio
steel

grano - grain



acciaio
steel

tipo <u>type</u>	ØD	Ød	misura <u>measure</u>	A	B	finitura <u>finishing</u>	kg / 1000pz	pcs/ box	box
P.ST112.	08.	4,5	07	3,5	6,5	02 zincato bianco white zinc	1,4	5000	B

es/e.g.: P.ST112.08.07.02

tipo <u>type</u>	misura <u>measure</u>	L	finitura <u>finishing</u>	kg / 1000pz	pcs/ box	box
P.G150.	05.4.	3,5	01 brunito brunished	0,2	1000	A

es/e.g.: P.G150.05.4.01

Perni Ø4

Dowels Ø4

perni Ø4 - dowels Ø4

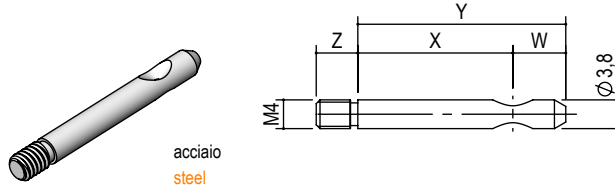

acciaio
steel

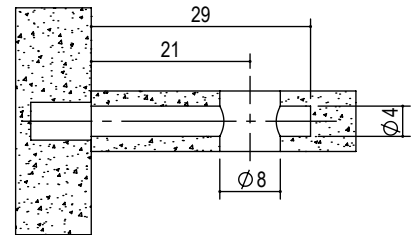

tipo <u>type</u>	misura <u>measure</u>	X	Y	Z	W	finitura <u>finishing</u>	kg / 1000pz	pcs/ box	box
P.112.	04.20,5.	20,5	27,5	5,5	7	02 zincato bianco white zinc	3,9	2500	B

es/e.g.: P.112.04.20,5.02

Tappi

Caps

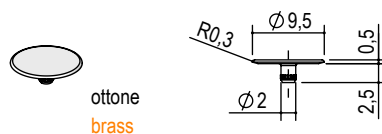

ottone
brass

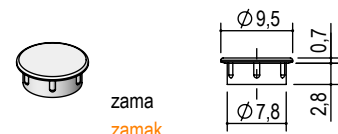

zama
zamak

tipo <u>type</u>	Ø bussola <u>Ø housing</u>	finitura <u>finishing</u>	kg / 1000pz	pcs/ box	box
P.T110.	08	05 ottonato brass 06 bronzato bronze 07 nichelato nikel 53 nero black	0,36	5000	B

es/e.g.: P.T110.08.07

tipo <u>type</u>	Ø bussola <u>Ø housing</u>	finitura <u>finishing</u>	kg / 1000pz	pcs/ box	box
P.A458.	08	05 ottonato brass 06 bronzato bronze 07 nichelato nikel 53 nero black	1,2	5000	B

es/e.g.: P.A458.08.07



Giunzioni Connecting fittings

GIUNZIONE DELLA SERIE GN150
PERMETTE DI APPLICARE
GIUNZIONI STRUTTURALI ANCHE
A PANNELLI DI SPESSORE
RIDOTTO MIN. 10.

LE DIMENSIONI RIDOTTE NE
MIGLIORANO L'IMPATTO
ESTETICO.
LA REALIZZAZIONE IN ACCIAIO
GARANTISCE LA RESISTENZA.
SONO DISPONIBILI TAPPI DI
COPERTURA.

THE GN150 SERIES CONNECTING
FITTING ALLOWS THE
APPLICATION OF STRUCTURAL
CONNECTING FITTINGS EVEN ON
PANELS WITH REDUCED
THICKNESS MIN. 10.

THE REDUCED SIZES IMPROVE
THE AESTHETIC IMPACT. THE
STEEL MAKING ENSURES
RESISTANCE. COVER CAPS ARE
AVAILABLE.

Serie GN150 GN150 Series

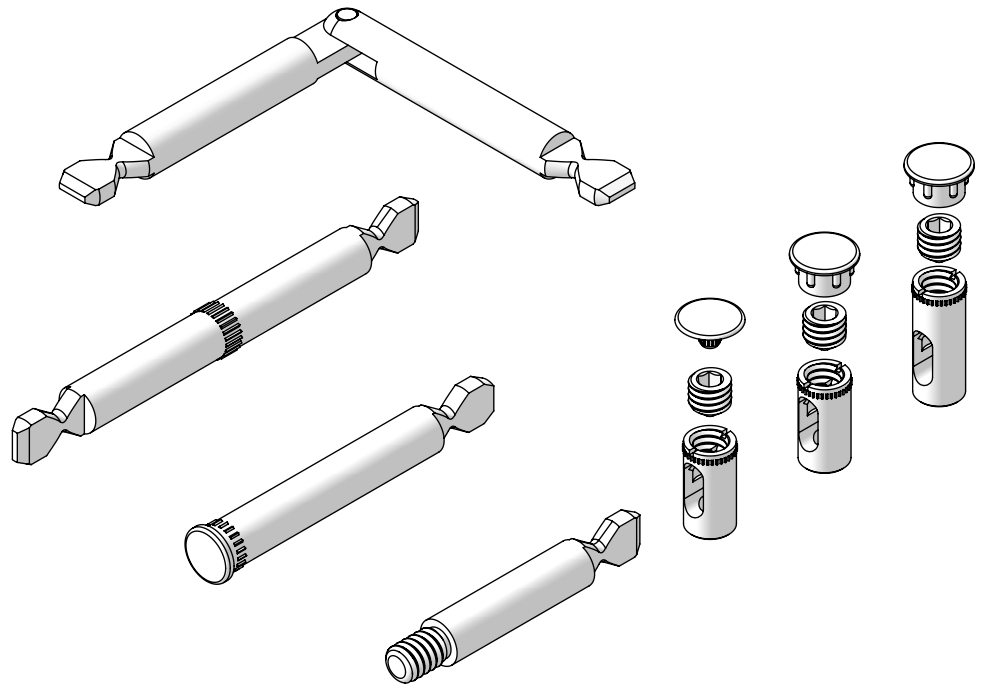

Esempi di applicazioni boccole serie GN150

Application examples housing GN150 series

BOCCOLA ST: CARATERIZZATA DALL'ESSERE SENZA BORDO E PER FORO NON PASSANTE. SPESSORE MINIMO DEL PANNELLO =12,5

BOCCOLA STM: CARATTERIZZATA DALL'ESSERE SENZA BORDO E DI LUNGHEZZA PARI ALLO SPESSORE DEL PANNELLO. SPESSORE MINIMO DEL PANNELLO =10.

ST HOUSING: CHARACTERISED BY BEING EDGELESS AND WITHOUT A THROUGH TYPE HOLE. MINIMUM PANEL THICKNESS = 12.5

STM HOUSING: CHARACTERISED BY BEING EDGELESS AND WITH A LENGTH EQUAL TO THE THICKNESS OF THE PANEL. MINIMUM PANEL THICKNESS = 10.

Con boccole ST Ø5 mm spessore min. 12,5
With housing ST Ø5 mm min. thickness 12,5
Con boccole ST Ø8 mm spessore min. 14
With housing ST Ø8 mm min. thickness 14

Con boccole STM Ø5 mm spessore min. 10
With housing STM Ø5 mm min. thickness 10
Con boccole STM Ø8 mm spessore min. 14
With housing STM Ø8 mm min. thickness 14

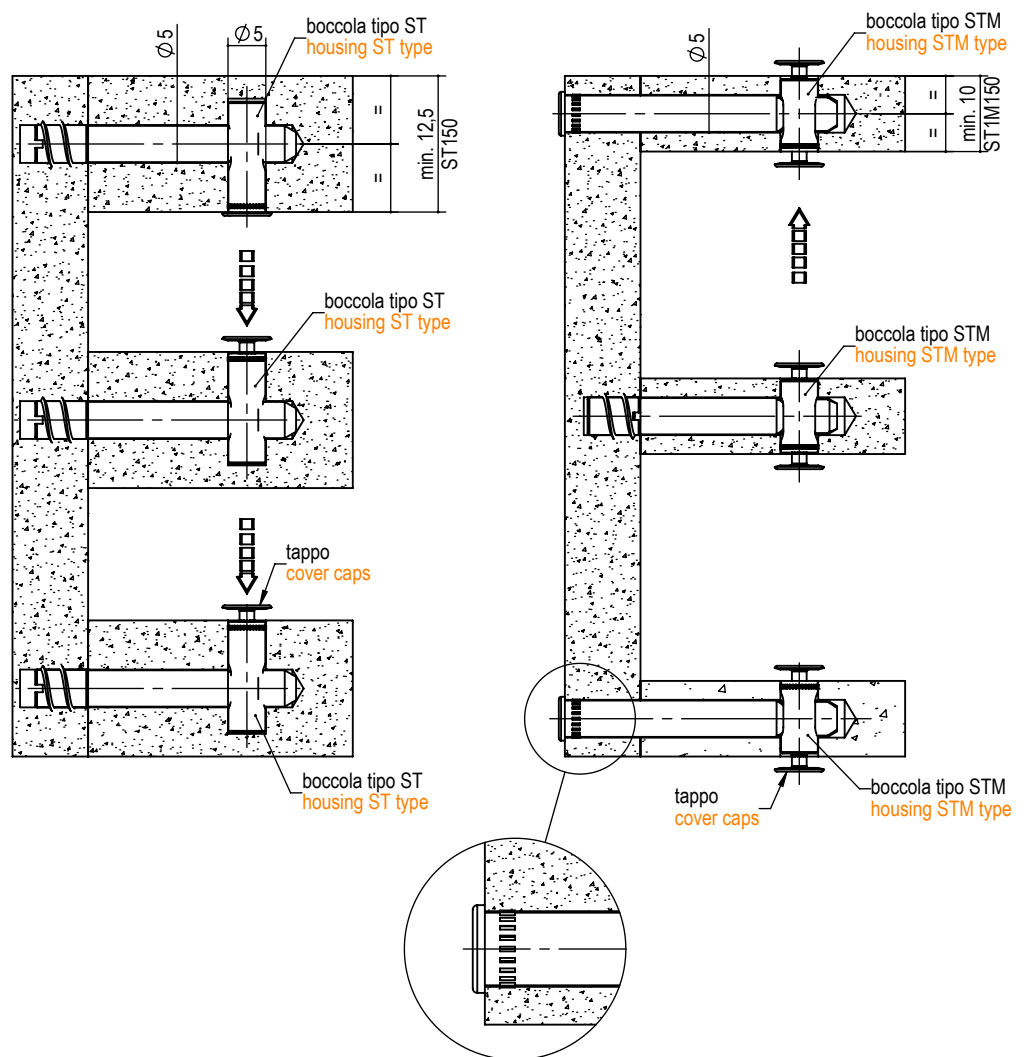

Boccole tipo ST150 Housing ST150 type

BOCCOLA ST: CARATTERIZZATA DALL'ESSERE SENZA BORDO. PER FORO NON PASSANTE. SPESSORE MIN. DEL PANNELLO 12,5

ST BUSHING: CHARACTERISED BY BEING EDGELESS. FOR NON-THROUGH HOLE. MINIMUM PANEL THICKNESS 12.5



acciaio
steel

boccole Ø5 con grano M4 e perni Ø5 housing Ø5 with dowels Ø5
boccole Ø8 con grano M5 e perni Ø8 housing Ø8 with dowels Ø8

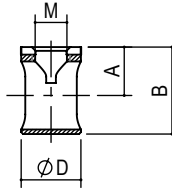

tipo type	ØD	misura measure	A	B	M	finitura finishing	kg / 1000pz	pcs/ box	box
P.ST150.	5	05.12.5.	6,25	9,6	4	02 zincato bianco white zinc	0,7	3000	B
		05.14.	7	10,6			0,8	3000	
		05.16.	8	12,6			1,0	3000	
		05.18.	9	14,6			1,2	3000	
	8	08.18.	9	14,5	5		3,0	3000	
		08.20.	10	16,5			3,6	3000	
		08.22.	11	18,5			4,2	3000	
		08.25.	12,5	21,5			5,2	3000	
		08.30.	15	27,5			6,8	3000	

es./e.g.: P.ST150.08.18.02

Boccole tipo STM150 Housing STM150 type

BOCCOLA STM: CARATTERIZZATA DALL'ESSERE SENZA BORDO E DI LUNGHEZZA PARI ALLO SPESSORE DEL PANNELLO.

SPESSORE MINIMO DEL PANNELLO =10. IL FORO SUL LATO OPPOSTO DEL GRANO PERMETTE L'ASSEMBLAGGIO DEL TAPPO (VEDI PAGINA GRANI E TAPPI).

STM BUSHING: CHARACTERISED BY BEING EDGELESS AND WITH A LENGTH EQUAL TO THE THICKNESS OF THE PANEL. THE HOLE ON THE OPPOSITE SIDE OF THE GRAIN ALLOWS CAP ASSEMBLY (SEE GRAINS AND CAPS PAGE).



acciaio
steel

boccole Ø5 grano M4 e perni Ø5 housing Ø5 with dowels Ø5
boccole Ø8 grano M5 e perni Ø8 housing Ø8 with dowels Ø8

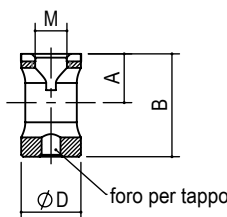

tipo type	ØD	misura measure	A	B	M	finitura finishing	kg / 1000pz	pcs/ box	box
P.STM150.	5	05.10.	5	9,6	4	02 zincato white zinc	1	5000	B
	8	08.14.	7	13,6	5		3	5000	
		08.18.	9	17,6			4	5000	

es./e.g.: P.STM150.05.10.02

Perni con punta a lancia filettati

Dowels with spear point pins

ACCESSORI
ACCESSORIES



filetto femmina M4
M4 female thread
C.A096.6x10.M4.02



filetto femmina M6
M6 female thread
P.TS.08.M6X12,5.00

vedere tabella bussole
nella pagina accessori
see housings table on
the accessories page

i perni Ø5 con le boccole Ø5 dowels Ø5 with housing Ø5
i perni Ø8 con le boccole Ø8 dowels Ø8 with housing Ø8



acciaio
steel

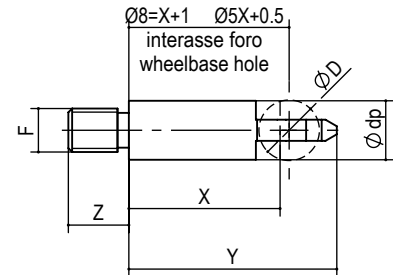
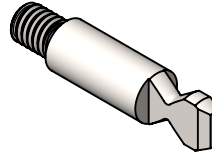

tipo type	misura measure	ØD	Ødp	X	Y	Z	F	finitura finishing	kg / 1000pz	pcs/ box	box
P.150.	05.20.5.	5	4,8	20,5	26	5,5	M4	02 zincato bianco white zinc	3,4	2000	B
	05.23.5.			23,5	29				3,8	2000	
	08.20.	8	7,8	20	27,5	8	M6		8,6	2000	
	08.23.			23	30,5				9,7	2000	

es/e.g.: P.150.05.20,5.02

Perni con punta a lancia con testa

Dowels with spear point pins with head

i perni Ø5 con le boccole Ø5 dowels Ø5 with housing Ø5
i perni Ø8 con le boccole Ø8 dowels Ø8 with housing Ø8



acciaio
steel

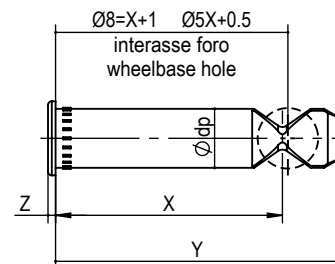
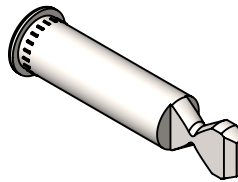

tipo type	misura measure	ØD	Ødp	X	Y	Z	E	finitura finishing	kg / 1000pz	pcs/ box	box
P150.	T05.30.5.	5	4,8	30,5	36	0,8	6,5	02 zincato bianco white zinc	4,7	2000	B
	T05.33.5.			33,5	39				5,1	2000	
	T08.30.	8	7,8	30	37,5	1	9,5		11,7	2000	
	T08.33.			33	40,5				12,8	2000	

es/e.g.: P150.T05.30,5.02

Perni passanti Double dowels

i perni Ø5 con le boccole Ø5 dowels Ø5 with housing Ø5
i perni Ø8 con le boccole Ø8 dowels Ø8 with housing Ø8

Ø5

Ø8

acciaio
steel

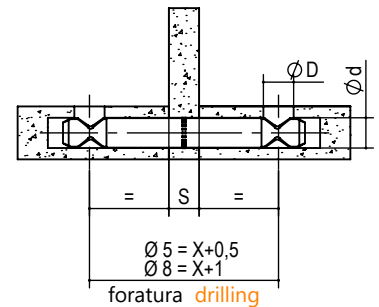
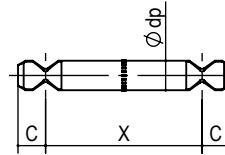
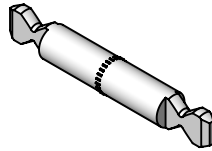

tipo type	misura measure	ØD	Ød	Ødp	X	S	C	finitura finishing	kg / 1000pz	pcs/ box	box
P.150.	P05.041.	5	5	4,8	41,5	0	5,5	02 zincato bianco white zinc	5,9	2000	B
	P05.049.5.				41,5	8			7	2000	
	P08.041.	8	8	7,8	41	0	15,4		1000		
	P08.049.				41	8	18,3		1000		

es./e.g.: P.150.P05.049.5.02

su richiesta altre misure di interesse "X"
other measure "X" on request

Perni angolari Corner dowels

i perni Ø5 con le boccole Ø5 dowels Ø5 with housing Ø5
i perni Ø8 con le boccole Ø8 dowels Ø8 with housing Ø8

Ø5

Ø8

acciaio
steel

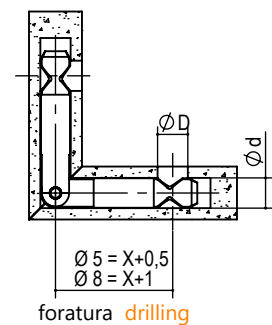
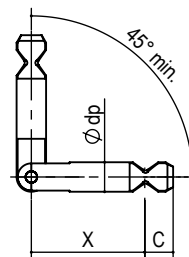
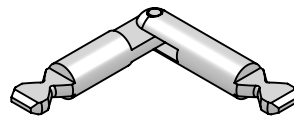

tipo type	misura measure	ØD	Ød	Ødp	X	C	finitura finishing	kg / 1000pz	pcs/ box	box
NG150.	05.30.5.	5	5	4,8	30,5	5,5	02 zincato bianco white zinc	8,3	2000	B
	08.30.	8	8	7,8	30	7,5		21	1000	

es./e.g.: NG150.05.30.5.02

su richiesta altre misure di interesse "X"
other measure "X" on request



Grani Grains

I GRANI HANNO UNA LUNGHEZZA IN BASE ALL'ALTEZZA DELLA BOCCOLA E ALLO SPESSORE DEL PIANO IN MODO DA POTER FISSARE IL TAPPO DI FINITURA. CON LA BUSSOLA STM IL TAPPO PUO' ESSERE ASSEMBLATO ANCHE SUL LATO OPPOSTO.

GRAINS HAVE A SPECIFIC LENGTH DEPENDING ON THE HEIGHT OF THE BUSHING AND THE THICKNESS OF THE SURFACE SO AS TO FIX THE FINISH CAP. IN THE STM TYPE BUSHINGS THE CAP CAN ALSO BE FITTED ON THE OPPOSITE SIDE.

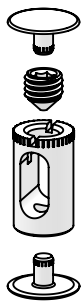

i grani M4 con le boccole Ø5 grains M4 with housing Ø5
i grani M5 con le boccole Ø8 grains M5 with housing Ø8



acciaio
steel

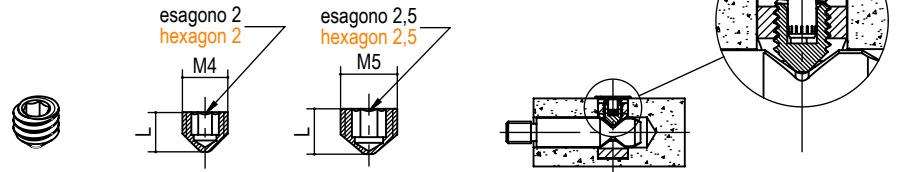

tipo type	spess. piano panell thickness	Ø bussola Ø housing	misura measure	M	L	finitura finishing	kg / 1000pz	pcs/ box	box
P.G150.	10	05	05.04.	4	4	01 brunito - burnished	0,2	5000	B
	12		05.05.		5		0,3	5000	
	14		05.06.		6		0,4	5000	
	18		05.08.		8		0,5	5000	
	22		05.10.		10		0,6	5000	
	12	08	08.04.	4	0,4		5000		
	14		08.05.	5	0,7		5000		
	16		08.06.	6	1		5000		
	20		08.08.	8	1,2		5000		
	25		08.10.	10	1,6		5000		
	30		08.12,5	12,5	1,8		5000		

es/e.g.: P.G150.08.8.01

Tappi Covers cap

I tappi Ø6.5 con le boccole Ø5 M4 grains and covers 6,5 with housing 5
I tappi Ø9.5 con le boccole Ø8 M5 grains and covers 9,5 with housing 8



ottone
brass

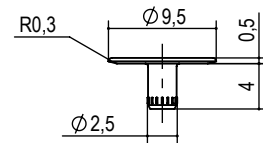
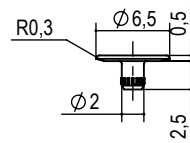

tipo type	Ø bussola Ø housing	finitura finishing	kg / 1000pz	pcs/ box	box
P.T150.	05.	00 ottone brass	0,17	5000	B
		06 bronzato bronze			
	08.	07 nichelato nickel	0,36	5000	

es/e.g.: P.T150.08.07



Giunzioni Connecting fittings

Serie GN200 GN200 Series

GIUNZIONE DELLA SERIE GN200
PROGETTATA PER
L'ASSEMBLAGGIO E PER ESSERE
ABBINATA AI LIVELLATORI.

DETTAGLIO A: BOCCOLA
ECCENTRICA CARATTERIZZATA
DALL' AVERE FORO PASSANTE
CHE PERMETTE IL PASSAGGIO DI
UNA CHIAVE ES 4.

DETTAGLIO B: MOSTRA LA
CHIAVE ESAGONALE 4 PASSANTE
ATTRAVERSO LA GIUNZIONE PER
LA REGOLAZIONE DEL
LIVELLATORE.

DETTAGLIO C: MOSTRA GLI
ULTIMI 30° DI ROTAZIONE, NEI
QUALI CI SONO INCREMENTI
DECIMALI DELLA "TIRATA" IN
MODO DA GARANTIRE L'EFFETTO
DI ANTIROTAZIONE.

DETTAGLIO D: OSSERVARE LA
GRANDE SUPERFICIE DI SPINTA A
GARANZIA DELLA TENUTA.

GN200 SERIES CONNECTING
FITTING DESIGNED FOR
ASSEMBLY AND TO BE COMBINED
WITH LEVEL ADJUSTERS.

DETAIL A: ECCENTRIC HOUSING
CHARACTERISED BY HAVING A
THROUGH HOLE THAT ALLOWS
THE PASSAGE OF AN HEX. KEY 4.

DETAIL B: SHOWS THE HEX. KEY 4
PASSING THROUGH THE
CONNECTING FITTING FOR THE
ADJUSTMENT OF THE LEVEL
ADJUSTER.

DETAIL C: SHOWS LAST 30°
ROTATION, IN WHICH THERE ARE
DECIMAL INCREASES OF THE
"TIGHTENING" TO ENSURE THE
ANTI-ROTATION EFFECT.

DETAIL D: OBSERVE THE HUGE
THRUST SURFACE TO ENSURE
HOLD.

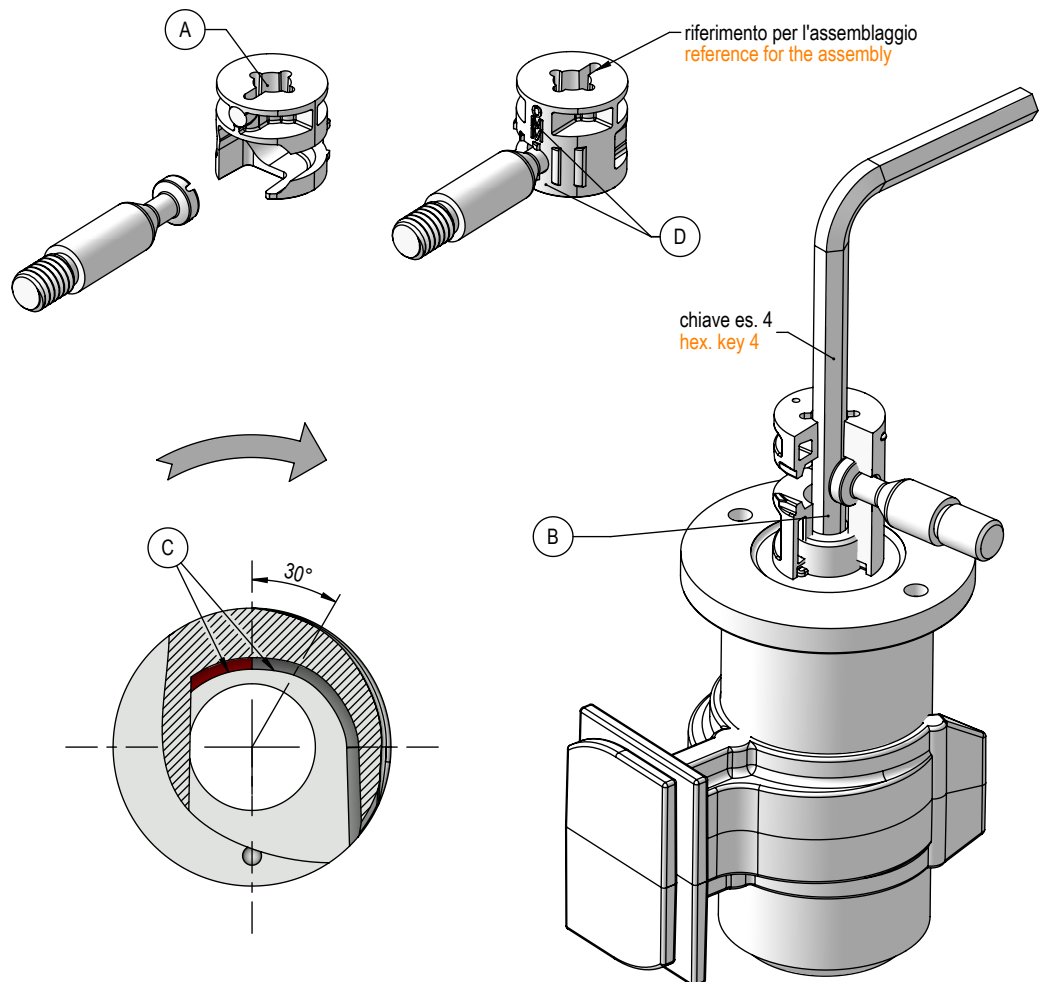



Esempi di applicazioni boccole serie GN200 Application examples housing GN200 series

BOCCOLA EST:
CARATTERIZZATA
DALL'ESSERE SENZA BORDO.
NORMALMENTE UTILIZZATA
NELLA PARTE SUPERIORE IN UN
FORO CIECO.

BOCCOLA ECT:
CARATTERIZZATA DALL'ESSERE
CON BORDO.
NORMALMENTE UTILIZZATA
NELLA PARTE SUPERIORE IN UN
FORO CIECO.

ESSENDO IL RIFERIMENTO DI
ASSEMBLAGGIO DI MINIMO
IMPATTO ESTETICO LA
VERSIONE NICHELATA PUO'
ESSERE ASSEMBLATA SENZA IL
TAPPO, ANCHE SE DISPONIBILE.

EST HOUSING: CHARACTERISED
BY BEING EDGELESS.
NORMALLY USED AT THE TOP IN
A BLIND HOLE.

ECT HOUSING: CHARACTERISED
BY BEING WITH EDGE.
NORMALLY USED AT THE TOP IN
A BLIND HOLE.

BEING THE ASSEMBLY
REFERENCE OF MINIMUM
AESTHETIC IMPACT, THE NICKEL-
PLATED VERSION CAN BE
ASSEMBLED WITHOUT THE CAP,
EVEN IF AVAILABLE.

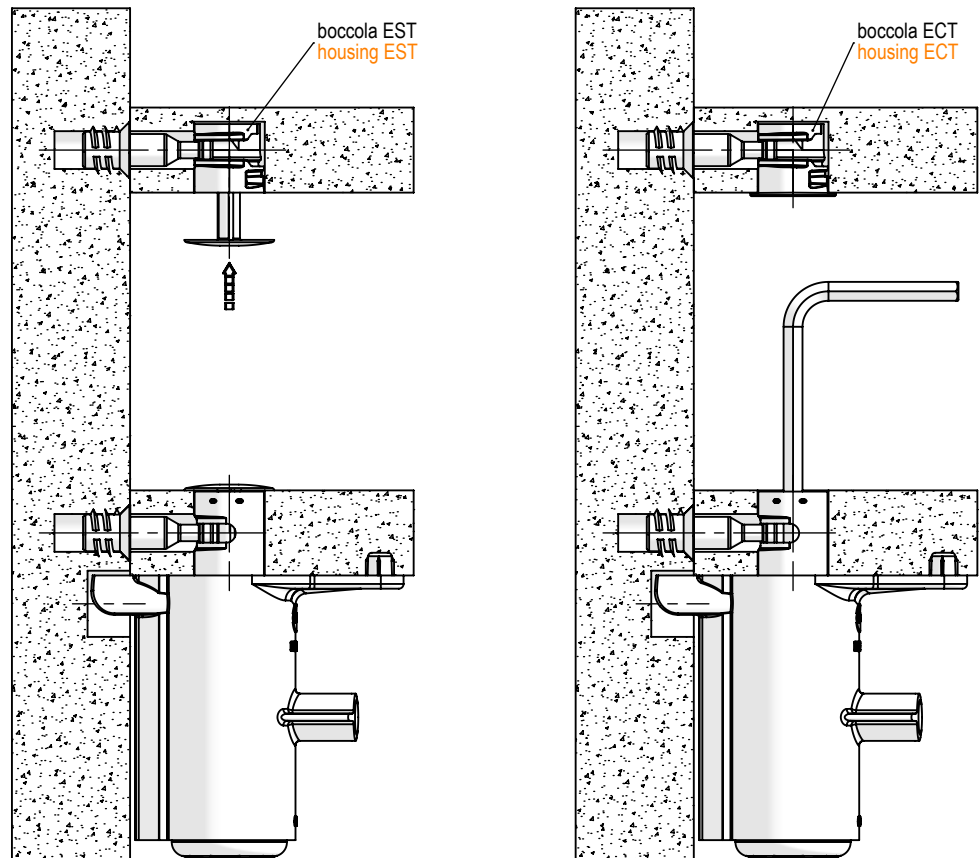

Boccole tipo EST70 Housing EST70 type

BOCCOLA ECCENTRICA PER
GIUNZIONE RIPIANI

ECCENTRIC BUSHING FOR
SHELVES JUNCTION

Ø 15

zama
zamak

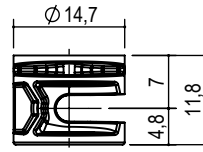
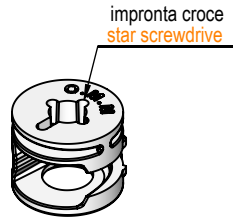

tipo type	misura measure	finitura finishing	kg/ 1000pz	pcs/ box	box
P.EST70.15.	14.	00 grezzo raw	6,5	2000	B
		05 ottonato brass			
		06 bronzo bronzed			
		07 nichelato nickel			

es./e.g.: P.EST70.15.14.00

Boccole tipo EST90 ed ECT90 Housing EST90 and ECT90 type

Ø 15

zama
zamak

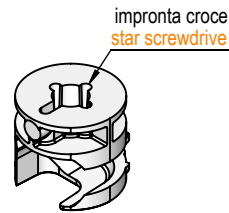

senza testa EST90
without collar EST90

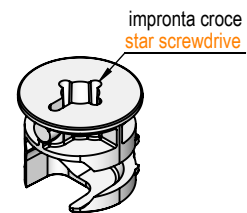
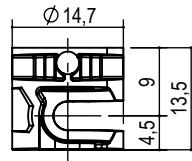

con testa ECT90
with collar ECT90

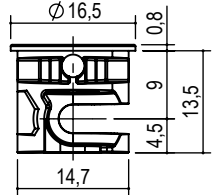

tipo type	misura measure	finitura finishing	kg/ 1000pz	pcs/ box	box
P.EST90.15.	18.	00 grezzo raw	6,5	2000	B
		05 ottonato brass			
		06 bronzo bronzed			
		07 nichelato nickel			

es./e.g.: P.EST90.15.18.00

tipo type	misura measure	finitura finishing	kg/ 1000pz	pcs/ box	box
P.ECT90.15.	18.	00 grezzo raw	7,3	2000	B
		05 ottonato brass			
		06 bronzo bronzed			
		07 nichelato nickel			

es./e.g.: P.ECT90.15.18.00

Boccole tipo EST88 Housing EST88 type

Ø 15

zama
zamak

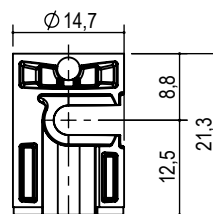
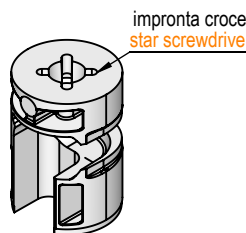

tipo type	misura measure	finitura finishing	kg / 1000pz	pcs/ box	box
P.EST88.15.	25.	00 grezzo raw	13	2000	b
		05 ottonato brass			
		06 bronzo bronzed			
		07 nichelato nickel			

es./e.g.: P.EST88.15.25.00



Boccole tipo EST88 filettate M8 per livellatori

Housing EST88 M8 threaded type for level adjusters

BOCCOLA ECCENTRICA DA
ABBINARE AI LIVELLATORI

ECCENTRIC BUSHING FOR
LEVEL ADJUSTERS



zama
zamak

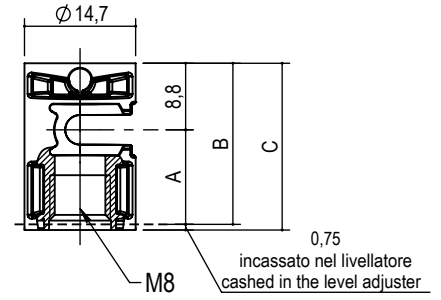
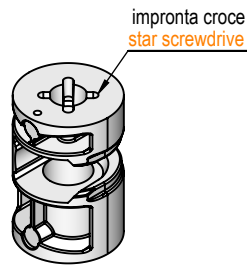

tipo type	misura measure	A	B	C	finitura finishing	kg/ 1000pz	pcs/ box	box
P.EST88.15.	18.M8.	9	17,8	18,5	00 grezzo raw	10,5	2000	B
	25.M8.	12,5	21,3	22	05 ottonato brass 06 bronzo bronzed	12,5		
	32.M8.	16	24,8	25,5	07 nichelato nickel	14,5		

es./e.g.: P.EST88.15.25.M8.00

Ø 6,8

acciaio
steel

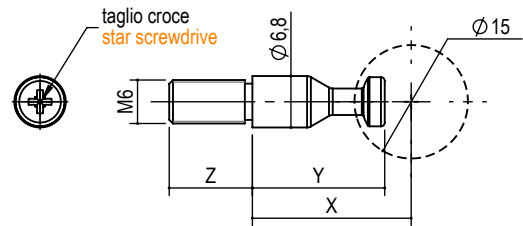
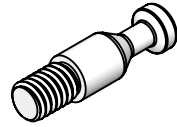

tipo type	misura measure	F	X	Y	Z	finitura finishing	kg / 1000pz	pcs/ box	box
P.EC68.	21.M6x08.	M6	21	17,5	8	02 zincato bianco white zinc	6,0	2000	B
	21.M6x11.				11		6,2	2000	
	28.M6x08.	M6	28	24,5	8		8,4	2000	
	31.M6x08	M6	31	27,5	8		9,5	2000	

es./e.g.: P.EC68.21.M6x11.02

Perni passanti per boccole eccentriche

Through pins for eccentric housing

Ø 7

acciaio
steel

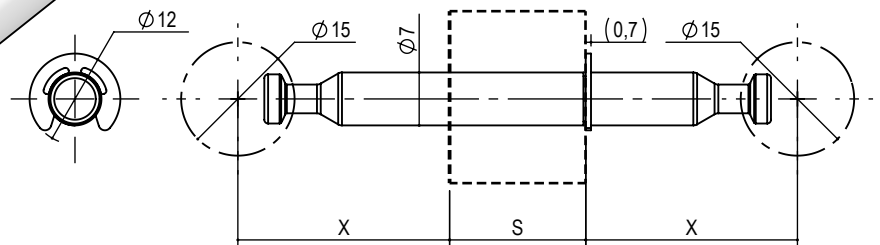
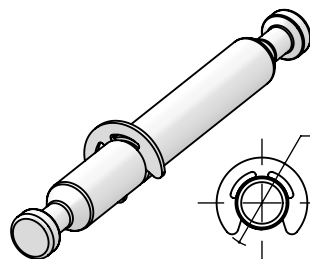

tipo type	misura measure	X	S	finitura finishing	kg / 1000pz	pcs/ box	box
A.ECP68.	56.	28	0	02 zincato bianco white zinc	14,5	1000	B
	28.18.		18		21,2	1000	
	28.25.		25		24,0	500	

es./e.g.: A.ECP68.56.02

su richiesta altre misure di interesse "X"
other wheel base "X" on request .



Giunzioni Connecting fittings

Serie GN300 GN300 Series

GIUNZIONE REGGIPIANO
GN300 CON DISPOSITIVO
ANTISGANCIAMENTO.

DETTAGLIO A: GIUNTO E
SQUADRETTA
CARATTERIZZATI DALL'AVERE
FORI PASSANTI CHE
PERMETTONO IL PASSAGGIO
DI UNA CHIAVE ES.4 PER LA
REGOLAZIONE DEL
LIVELLATORE DELLA SERIE
LV330 e LV600.

DETTAGLIO B: IL DISPOSITIVO
DI ANTISGANCIAMENTO E'
AZIONABILE SIA DA SOPRA
SIA DA SOTTO.

DETTAGLIO C: CHIAVE ES.4
PASSANTE ATTRAVERSO LA
GIUNZIONE PER LA
REGOLAZIONE DEL
LIVELLATORE.

DETTAGLIO D: SISTEMA DI
TENUTA ASSIALE DEI RIPIANI
A SOLA PRESSIONE CHE
FACILITA L'ASSEMBLAGGIO
AUTOMATIZZATO.

GN300 SHELF SUPPORT
CONNECTING FITTING WITH
ANTI-RELEASE DEVICE.

DETAIL A: CONNECTING
FITTING AND BRACKET
CHARACTERISED BY HAVING
THROUGH HOLES THAT
ALLOW THE PASSAGE OF AN
HEX. KEY 4 TO ADJUST THE
LV330 AND LV600 SERIES
LEVEL ADJUSTER TO WHICH
IT CAN BE COMBINED.

DETAIL B: SHOWS HOW THE
ANTI-RELEASE DEVICE CAN
BE OPERATED EITHER FROM
ABOVE OR FROM BELOW.

DETAIL C: SHOWS THE HEX.
KEY 4 PASSING THROUGH
THE CONNECTING FITTING
FOR THE ADJUSTMENT OF
THE LEVEL ADJUSTER.

DETAIL D: SHOWS THE
PRESSURE ONLY HOLDING
SYSTEM OF THE SHELVES
THAT FACILITATES
AUTOMATED ASSEMBLY.

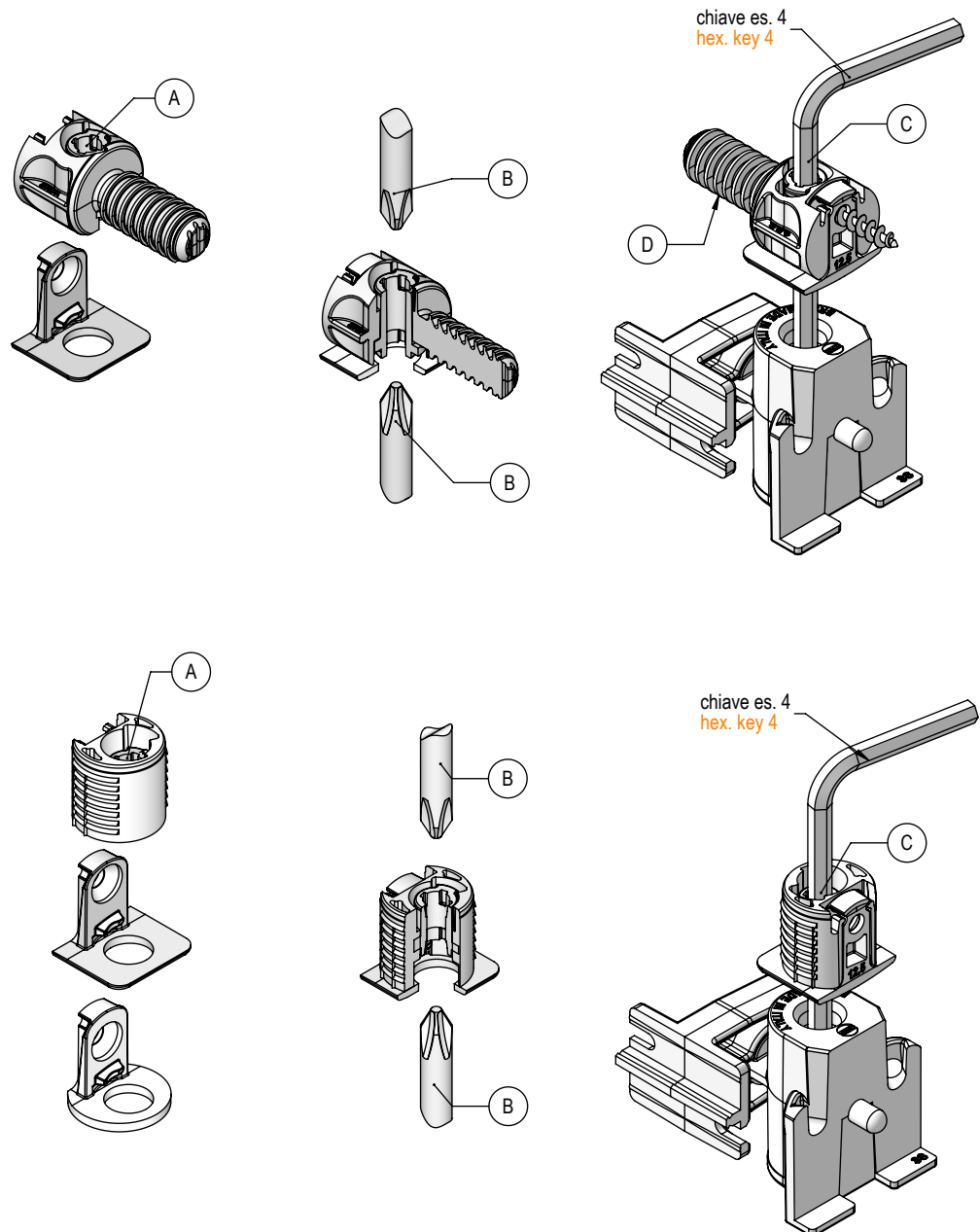



Esempi di applicazioni giunzioni serie GN300-GN330 Application examples connecting fittings GN300-GN330 series

Serie GN300 GN300 series

L'ASSEMBLAGGIO DEL PIANO AVVIENE CON UN MOVIMENTO VERTICALE. IL FISSAGGIO DELLA GIUNZIONE PUO' AVVENIRE SIA DAL LATO SUPERIORE CHE INFERIORE. E' POSSIBILE PASSARE ATTRAVERSO LA GIUNZIONE PER EFFETTUARE LA REGOLAZIONE DEL LIVELLATORE DELLA SERIE LV330 O LV600 CON CHIAVE ES. 4. LA STESSA GIUNZIONE E' UTILIZZABILE SU TUTTI I RIPIANI SUPERIORI INFERIORI E INTERMEDI.

THE ASSEMBLY OF THE SHELF IS PERFORMED WITH VERTICAL MOVEMENT. CONNECTING FITTING FIXING CAN BE CARRIED OUT BOTH FROM THE TOP AND BOTTOM SIDE. PASSING THROUGH THE CONNECTING FITTING WITH AN HEX. KEY 4 CAN PERFORM ADJUSTMENT OF THE LV 330 OR LV600 SERIES LEVEL ADJUSTER. THE SAME CONNECTING FITTING CAN BE USED ON ALL UPPER LOWER AND INTERMEDIATE SHELVES.

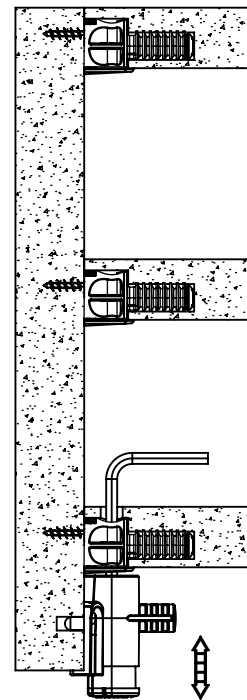
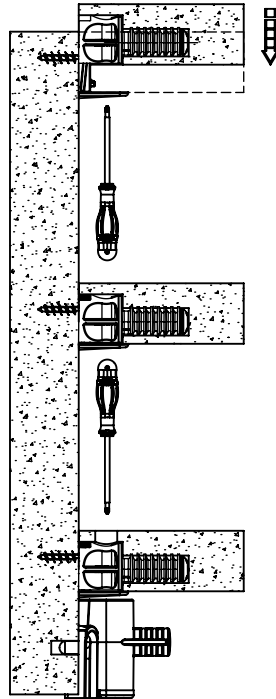

Serie GN330 GN330 series

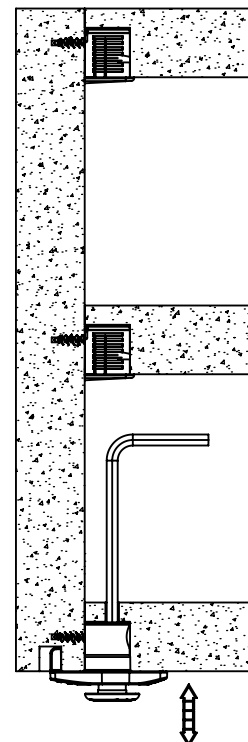
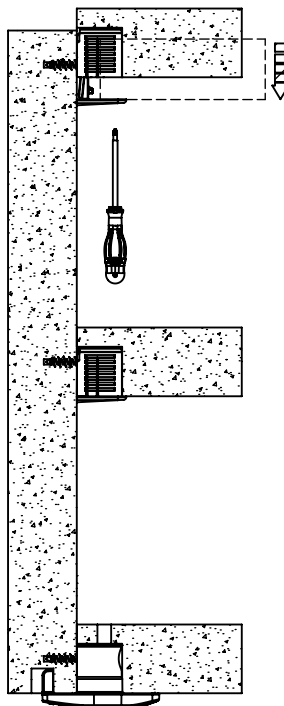



Giunti reggipiano tipo GN301

Shelf support GN301 type



Test Report 117684/1-117684/2

BUSSOLA RIPIANO CON SISTEMA ANTISGANCIO INTEGRATO AZIONABILE SIA SUPERIORMENTE SIA INFERIORMENTE. IL FORO PASSANTE PERMETTE IL PASSAGGIO DI UNA CHIAVE ES.4. ASSEMBLAGGIO A PRESSIONE ORIZZONTALE.

SHELF BUSH WITH INTEGRATED ANTI-RELEASE SYSTEM THAT CAN BE OPERATED ABOVE AND BELOW. THE THROUGH HOLE ALLOWS THE PASSAGE OF AN HEX. KEY 4. SNAP-ON ASSEMBLY HORIZONTAL ONLY.

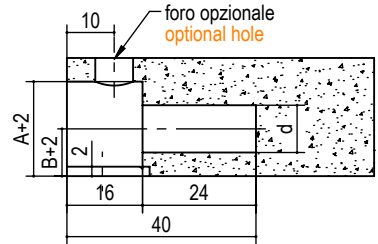
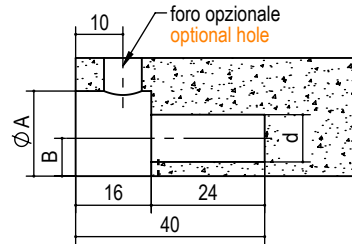
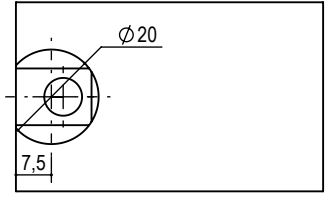
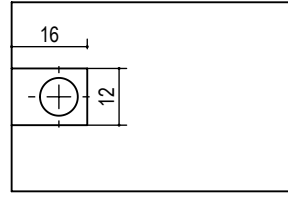
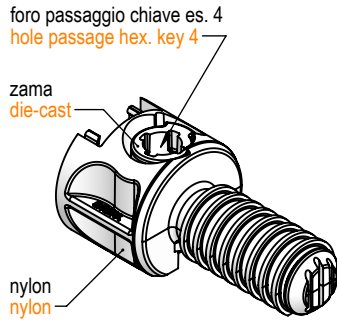

400 N



400 N

tipo type	misura measure	ØD	A	B	Ød	finitura finishing	kg/ 1000 pz	pcs/ box	box
A.GN301.	16.	16	14	6	8	53 nero black	5,3	2500	B
	20.	20	18	8	8		8,1	1000	
	22.	22	20	9	10		8,9	1000	
	25.	25	22,5	10	10		11,0	1000	

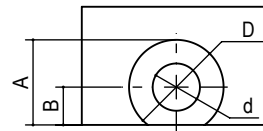

lavorazioni per squadrette tipo GN301
machining for bracket support type GN301

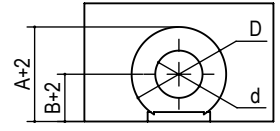

lavorazioni per squadrette tipo GN311
machining for bracket support type GN311

es./e.g.: A.GN301.20.53

Giunti reggipiano tipo GN331

Shelf support GN331 type

BUSSOLA REGGIRIPIANO CON SISTEMA ANTISGANCIAMENTO INTEGRATO AZIONABILE SIA SUPERIORMENTE SIA INFERIORMENTE. IL FORO PASSANTE PERMETTE IL PASSAGGIO DI UNA CHIAVE ES.4. L'ASSEMBLAGGIO E' SOLAMENTE A PRESSIONE.

SHELF BUSH WITH INTEGRATED ANTI-RELEASE SYSTEM THAT CAN BE OPERATED ABOVE AND BELOW. THE THROUGH HOLE ALLOWS THE PASSAGE OF AN HEX. KEY 4. SNAP-ON ASSEMBLY ONLY.

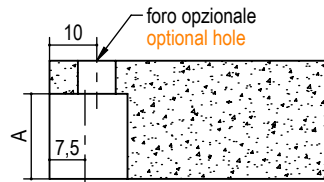
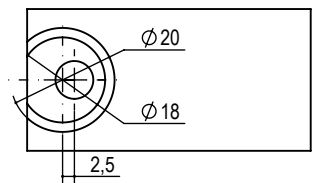
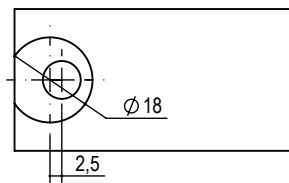
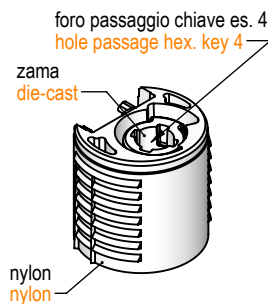

lavorazioni per squadrette tipo GN301
machining for bracket support type GN301

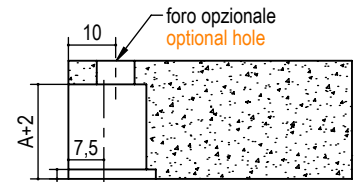

lavorazioni per squadrette tipo GN311
machining for bracket support type GN311



400 N

ACCESSORI
ACCESSORIES



DIMA ASSEMBLAGGIO MANUALE
MANUAL ASSEMBLY TEMPLATE
P.UT.GN330.00

tipo type	misura measure	A	finitura finishing	kg / 1000 pz	pcs/ box	box
A.GN331.	18x14.	14	53 nero black	4,8	2500	B
	18x18.	18		6,6	2000	
	18x23.	23		8,1	2000	

es./e.g.: A.GN331.18x18.53



Squadrette reggipiano foro svasato tipo GN301 - GN311

Bracket support countersunk hole GN301 - GN311 type

CON FORO PASSANTE PER
VITE TRUCIOLARE Ø4.

BRACKET FOR CHIPBOARD
SCREW 4 HOLE.



400 N

zama
die-cast

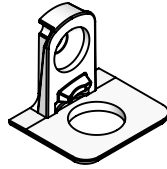

tipo - type P.GN301FP.

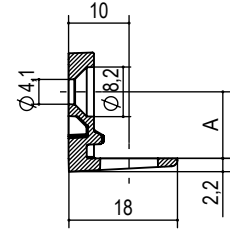
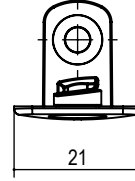

tipo - type P.GN311FP.

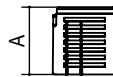
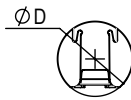
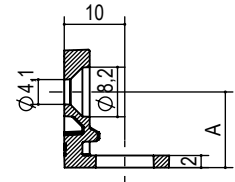
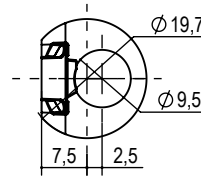

		tipo type	misura measure	A	finitura finishing	kg / 1000pz	pcs/ box	box
Ø16	A=14	P.GN301FP.	09.	9	07 nichelato <i>nickel</i> a richiesta - <i>on request</i> NT titanio - <i>titanium</i> 06 bronzato - <i>bronze</i>	5,5	2500	B
Ø20 - Ø22	A=18	P.GN301FP.	11.	11		6,2		
			12,5.	12,5		6,4		
Ø22	A=18	P.GN301FP.	14.	14.		6,4		
Ø25	A=23	P.GN301FP. P.GN311FP.	15.	15.	6,8			

es./e.g.: P.GN301FP.11.07



Squadrette reggipiano con tassello preassemblato tipo GN301 - GN311 Bracket support preassembled with rawlplug GN301 - GN311 type

CON BUSSOLA Ø 5 AD
ESPANSIONE PREMONTATA.

BRACKET WITH PREMONTED
Ø 5 EXPANDING SOCKET.



zama nylon
die-cast nylon



A.GN301VB.



A.GN311VB.

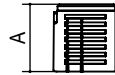
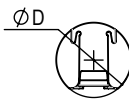
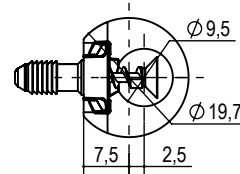
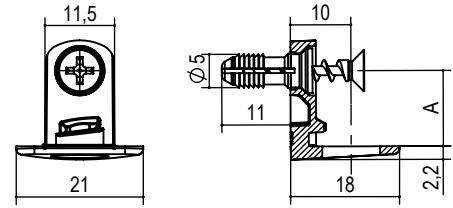

			tipo type	misura measure	A	finitura finishing	kg / 1000pz	pcs/ box	box
Ø20 - Ø22		A=18	A.GN301VB.	11.	11	07 nichelato nickel a richiesta - on request	7,2	2000	B
				12,5.	12,5				
Ø25		A=23	A.GN301VB. A.GN311VB.	15.	15.	06 bronzato - bronze	7,7		

es./e.g.: A.GN301VB.11.07

Squadrette reggipiano per vite euro tipo GN301 - GN311 Bracket support for euro screw GN301 - GN311 type

CON FORO PASSANTE PER VITE
EURO O VITE SPECIALE M6 A
RICHIESTA.

WITH HOLE FOR SCREW EURO
OR SPECIAL SCREW M6 A
REQUEST.



zama
die-cast

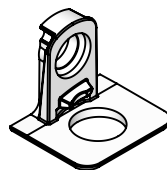

P.GN301EU.

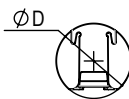
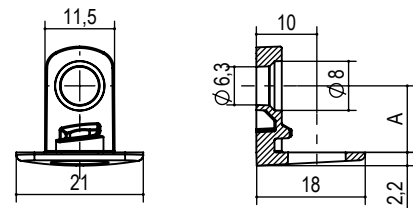

			tipo type	misura measure	A	finitura finishing	kg / 1000pz	pcs/ box	pcs/ box
Ø16		A=14	P.GN301EU.	09.	9	07 nichelato nickel a richiesta - on request NT titanio - titanium 06 bronzato - bronze	5,3	2000	B
Ø20 - Ø22		A=18	P.GN301EU.	11.	11		6,0		
				12,5.	12,5		6,6		
Ø25		A=23	P.GN301EU.	15.	15.	6,6			

es./e.g.: P.GN301EU.11.07

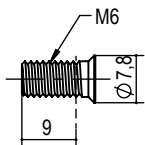

VITE SPECIALE M6
SPECIAL SCREW M6
S.P.A585.M6.12.07

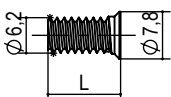

VITE MORDENTE PER
FORO Ø5 A RICHIESTA
SCREW FOR HOLE Ø5
ON DEMAND

Squadrette reggipiano con perno Ø3 tipo GN301 - GN311

Bracket support with pin Ø3 GN301 - GN311 type



zama
die-cast

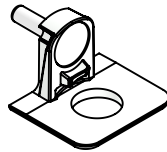

A.GN301PR.

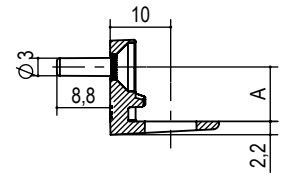
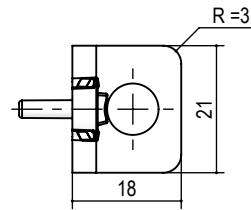

A.GN311PR.

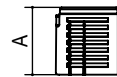
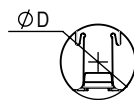
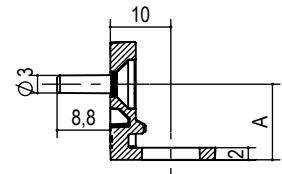
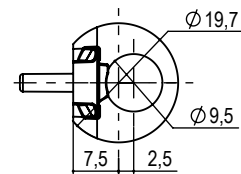

			tipo type	misura measure	A	finitura finishing	kg / 1000pz	pcs/ box	box
	Ø16	A=14	A.GN301PR.	09.	9	07 nichelato nickel a richiesta - on request NT titanio - titanium	12,9	2000	B
	Ø20 - Ø22	A=18	A.GN301PR.	11. 12,5.	11 12,5		13,6		
	Ø22	A=18	A.GN301PR.	14.	14.	06 bronzato - bronze	14		
	Ø25	A=23	A.GN301PR. A.GN311PR.	15.	15.	14,2			

es./e.g.: A.GN301PR.09.00

Squadrette reggipiano con foro M4 tipo GN301 - GN311

Bracket support with hole M4 GN301 - GN311 type



zama
die-cast

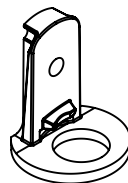

P.GN311M4.

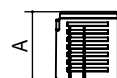
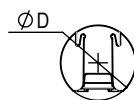
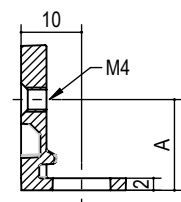
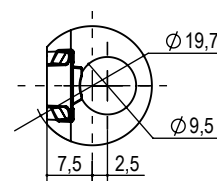

			tipo type	misura measure	A	finitura finishing	kg / 1000pz	pcs/ box	box
	Ø25	A=23	P.GN311M4.	15.	15.	07 nichelato nickel a richiesta - on request NT titanio - titanium 06 bronzato - bronze	7,5	2000	B

es./e.g.: P.GN311M4.15.07



Squadrette tagliate reggipiano foro svasato tipo GN301 Bracket support cut countersunk hole GN301 type

CON FORO PASSANTE
PER VITE TRUCIOLARE Ø4.

BRACKET FOR
CHIPBOARD SCREW 4
HOLE.



400 N

zama
die-cast



P.GN301SA.FP.

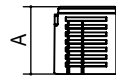
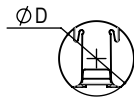
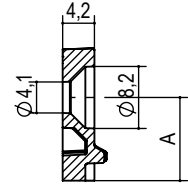
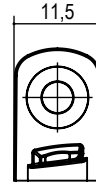

		tipo type	misura measure	A	finitura finishing	kg / 1000pz	pcs/ box	box
Ø16	A=14	P.GN301SA.FP.	09.	9		2,6	2000	B
Ø20 - Ø22	A=18	P.GN301SA.FP.	11.	11	07 nichelato nickel a richiesta - on request	3,28		
			12,5.	12,5	NT titanio - titanium 06 bronzato - bronze	3,3		
Ø22	A=18	P.GN301SA.FP.	14.	14.		3,3		
Ø25	A=23	P.GN301SA.FP.	15.	15.		3,82		

es./e.g.: P.GN301SA.FP.11.07

Squadrette tagliate reggipiano per vite euro tipo GN301 Bracket support cut for euro screw GN301 type

CON FORO PASSANTE
PER VITE EURO E VITE
SPECIALE M6 A
RICHIESTA .

WITH HOLE FOR SCREW
EURO AND SPECIAL
SCREW M6 A REQUEST.



400 N

zama
die-cast



P.GN301SA.EU.

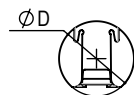
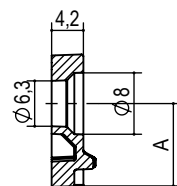
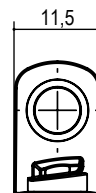

		tipo type	misura measure	A	finitura finishing	kg / 1000pz	pcs/ box	box
20 - 22	A=18	P.GN301FP.EU.	11.	11	07 nichelato nickel a richiesta - on request NT titanio - titanium 06 bronzato - bronze	3,1	2000	B

es./e.g.: P.GN301SA.EU.11.07

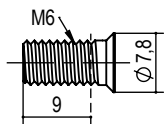

VITE SPECIALE M6
SPECIAL SCREW M6
S.P.A585.M6.12.07

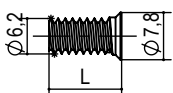

VITE MORDENTE PER
FORO Ø5 A RICHIESTA
SCREW FOR HOLE Ø5
ON DEMAND



Squadretta reggiripiano tipo P.A360 Bracket support P.A360 type

ATTRAVERSO IL FORO DELLA SQUADRETTA SI PUO' FISSARE IL RIPIANO CON UNA VITE Ø3.5

THROUGH THE HOLE SQUARE CAN 'FIX THE PLAN WITH A SCREW Ø3.5



400 N

zama
die-cast

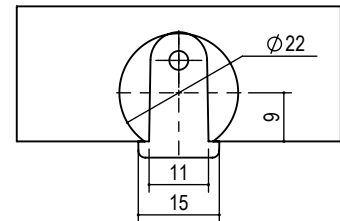
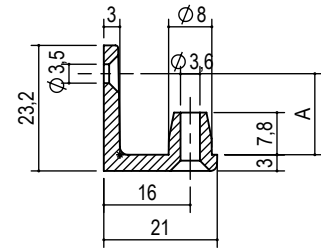
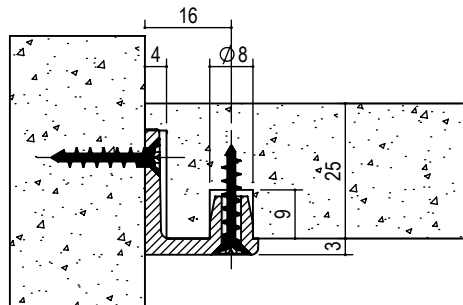
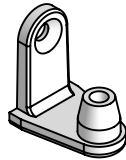

tipo type	misura measure	A	finitura finishing	kg/ 1000pz	pcs/ box	box
P.A360.	15.	15,0	05 ottonato brass 07 nichelato nickel	9	2000	B

es./e.g.: P.A360.15.05

Squadretta reggiripiano tipo P.A361 Bracket support P.A361 type



400 N

zama
die-cast

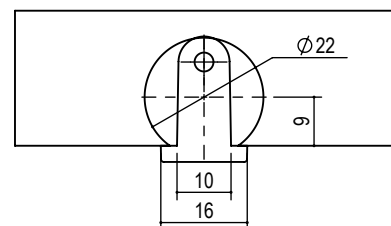
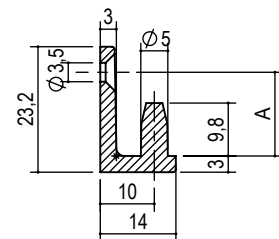
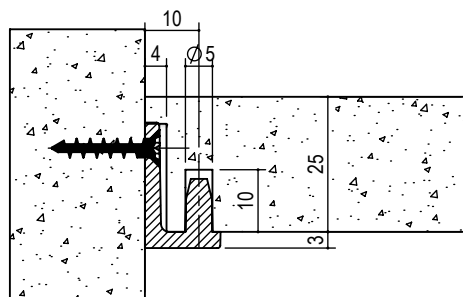
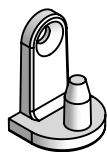

tipo type	misura measure	A	finitura finishing	kg/ 1000pz	pcs/ box	box
P.A361.	15,5.	15,0	05 ottonato brass 07 nichelato nickel	9	2000	B

es./e.g.: P.A361.15,5.05



Giunzione tipo GN361 Shelf support GN361

IL REGGIPIANO SERIE GN360
PUO' ESSERE COMBINATO
CON LE VITI DELLA GAMMA
GN400.

THE GN360 SERIES CAN BE
COMBINED WITH THE GN400
SERIES SCREWS.



400 N



300 N

ACCESSORI
ACCESSORIES

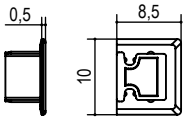

tappo in plastica GN361
plastic cover cap GN361
cod. P.T361.08.00

POM Acetalica
Acetal POM

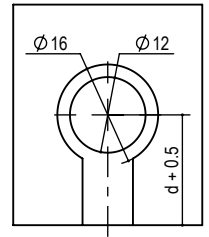
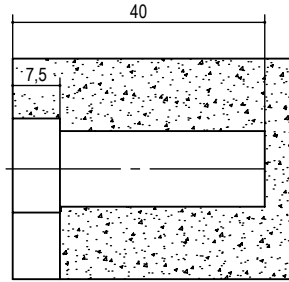
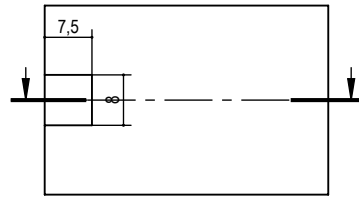
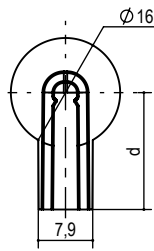
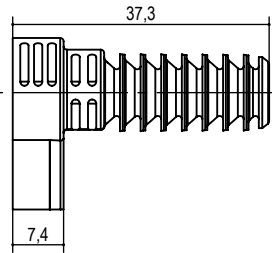
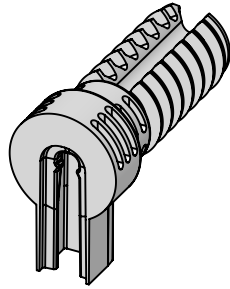

compatibile con tutte
le viti serie GN400
compatible with
GN400 series screws

tipo type	d	finitura finishing	kg / 1000pz	pcs/ box	box
P.GN361.16.	17.	53 nero black	4,5	2500	B

es./e.g.: P.GN361.16.17.53

Giunzione tipo GN363 Shelf support GN363

Nilon PA
PA Nylon

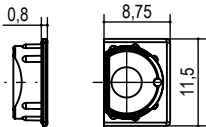

tappo consigliato
recommended cap GN363
cod. P.T363.11.5.09.00
vedi pagina accessori
see accessories page

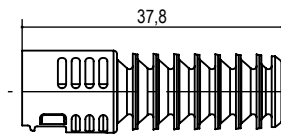
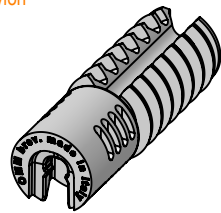

foro testa perno e tappo
hole for pin and cover cap

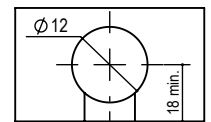
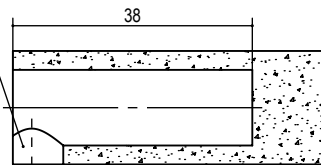
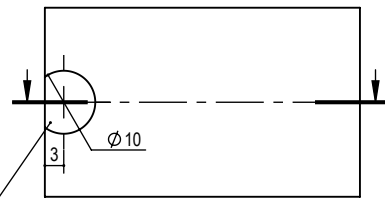

compatibile con tutte
le viti serie GN400
compatible with
GN400 series screws

tipo type	misura measure	ØD	P	L	finitura finishing	kg / 1000pz	pcs/ box	box
P.GN363.	12.38.	12	38	37,8	53 nero black	3	2500	B

es./e.g.: P.GN363.12.38.53



Giunzioni Connecting fittings

GIUNZIONE DELLA SERIE GN400
E' CARATTERIZZATA
DALL'ESSERE COMPLETAMENTE
A SCOMPARSA UNA VOLTA
ASSEMBLATA.

THE GN400 SERIES
CONNECTING FITTING IS
CHARACTERISED BY BEING
COMPLETELY RETRACTABLE
ONCE INSTALLED.

Serie GN400 GN400 Series

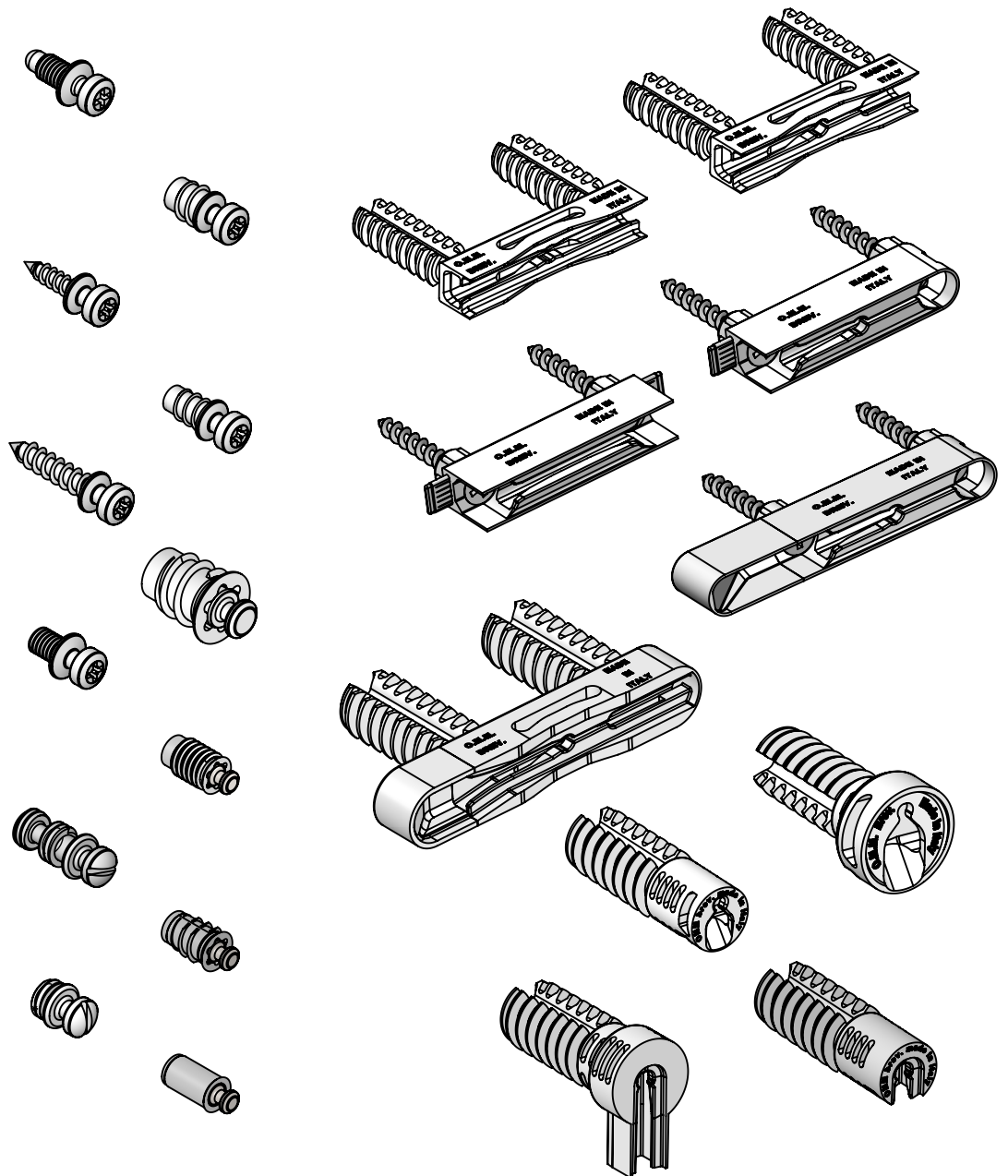



Giunzioni Connecting fittings

Serie GN400 GN400 Series

LA GIUNZIONE DELLA SERIE GN400 E' CARATTERIZZATA DALL'ESSERE PARZIALMENTE A SCOMPARSA UNA VOLTA ASSEMBLATA.

FIGURA A: LA PARTICOLARE FORMA INDICATA NELLA FIGURA A GENERA DURANTE L'ASSEMBLAGGIO UNA FORZA DI TRAZIONE TRA RIPIANO E IL MONTANTE.

FIGURA B-C : MOSTRANO LE DUE MODALITA' DI ASSEMBLAGGIO DELLA GN400:

- LA PRIMA CON UN MOVIMENTO ORIZZONTALE
- LA SECONDA CON DUE MOVIMENTI, VERTICALE E ORIZZONTALE

THE GN400 SERIES CONNECTING FITTING IS CHARACTERISED BY BEING PARTIALLY RETRACTABLE ONCE INSTALLED.

FIGURE A: THE SPECIAL SHAPE INDICATED IN FIGURE A GENERATES A TRACTION FORCE BETWEEN THE SHELF AND THE UPRIGHT WHEN ASSEMBLING.

FIGURES B-C: SHOW THE TWO ASSEMBLY METHODS OF THE GN400:

- THE FIRST WITH A HORIZONTAL MOVEMENT
- THE SECOND WITH TWO MOVEMENTS, VERTICAL AND HORIZONTAL

figura: A
drawing: A

parte elastica
elastic spring

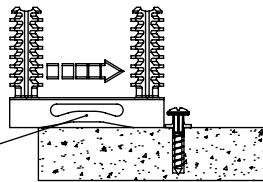

F=50N
forza esercitata della parte
elastica
elastic spring force



figura: B
drawing: B



figura: C
drawing: C



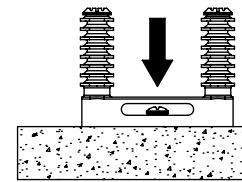

giunzione GN401 - GN411 con asola passante
shelf support GN401 - GN411 through slot

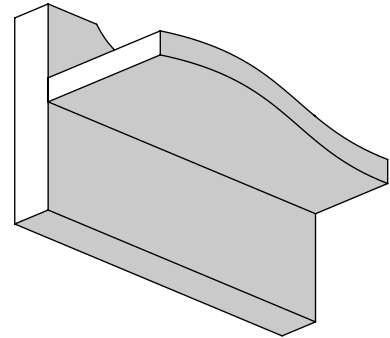
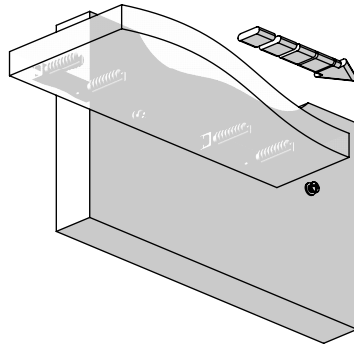
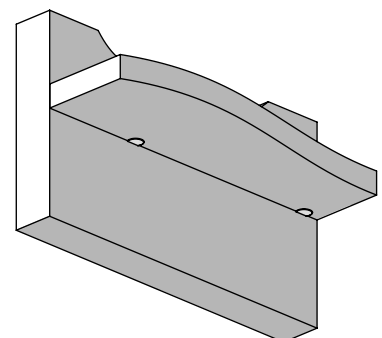
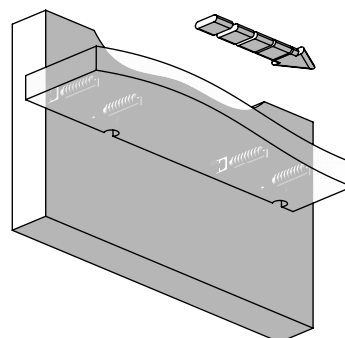
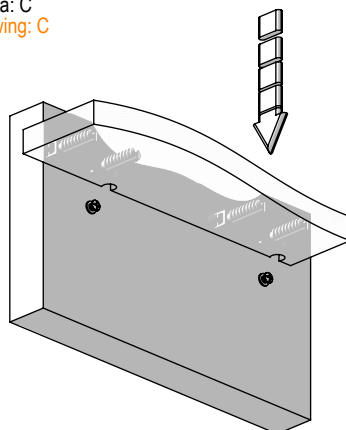
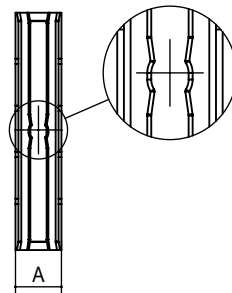
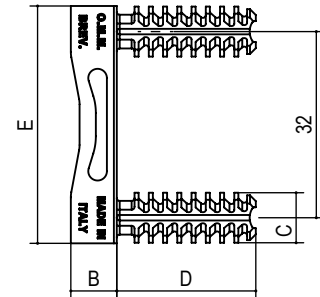
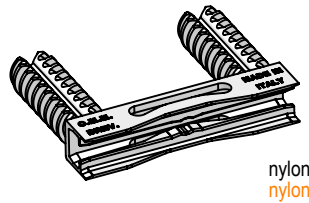
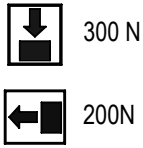
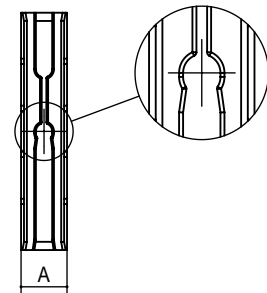

giunzione GN402 - GN412 con fermo
shelf support GN402 - GN412 with stop

ACCESSORI
ACCESSORIES

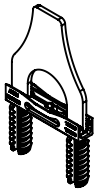

DIMA MONTAGGIO
MANUALE
MANUAL MONTAGE
TEMPLATE
P.UT.GN400.02

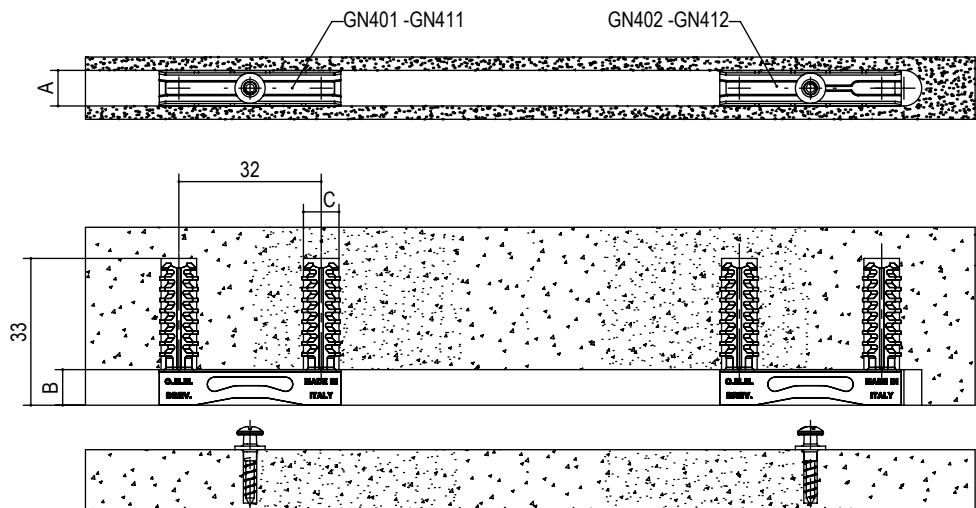

tipo type	misura measure	A	B	C	D	E	finitura finishing	kg / 1000pz	pcs/ box	box
P.GN401.	8x8.	8	8	8	24	41	53 nero black	3,6	2500	B
P.GN402.										
P.GN411.	12x8.	12	12	28	45					
P.GN412.										

es./e.g.: P.GN401.8x8.53



Reggi piano invisibile tipo GN406-407

Invisible shelf support GN406-407 type



GIUNZIONE CARATTERIZZATA DALL'ESSERE COMPLETAMENTE A SCOMPARSA UNA VOLTA ASSEMBLATA.

DOTATA DI FORI PASSANTI PER POTER ESSERE AVVITATA, QUESTO PERMETTE DI ESSERE USATA ANCHE SU DIVISORI VERTICALI

THE GN400 SERIES CONNECTING FITTING IS CHARACTERISED BY BEING COMPLETELY RETRACTABLE ONCE INSTALLED. EQUIPPED WITH HOLES FOR BEFORE BEING SCREWED, THIS PERMITS TO BE USED ALSO ON VERTICAL DIVIDERS.

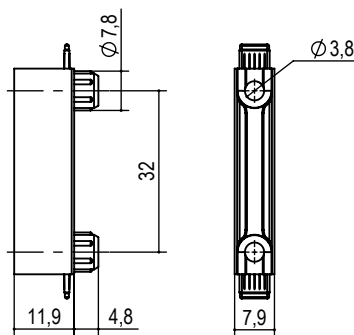
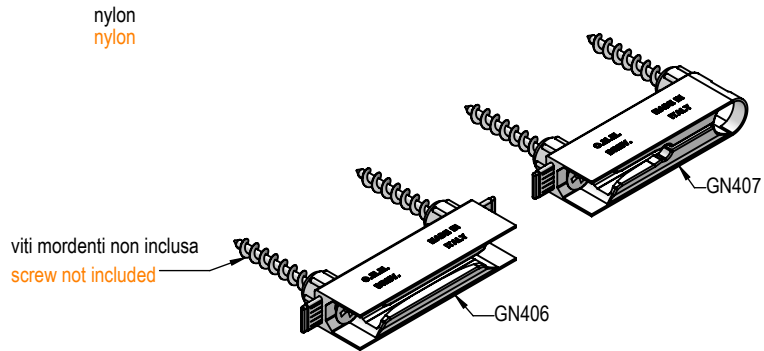

giunzione GN406 passante
shelf support GN406 through slot

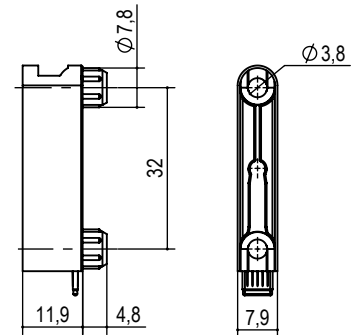

giunzione GN407 con fermo
shelf support GN407 with stop

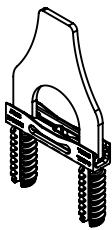

DIMA MONTAGGIO MANUALE
MANUAL MONTAGE TEMPLATE
P.UT.GN400.02

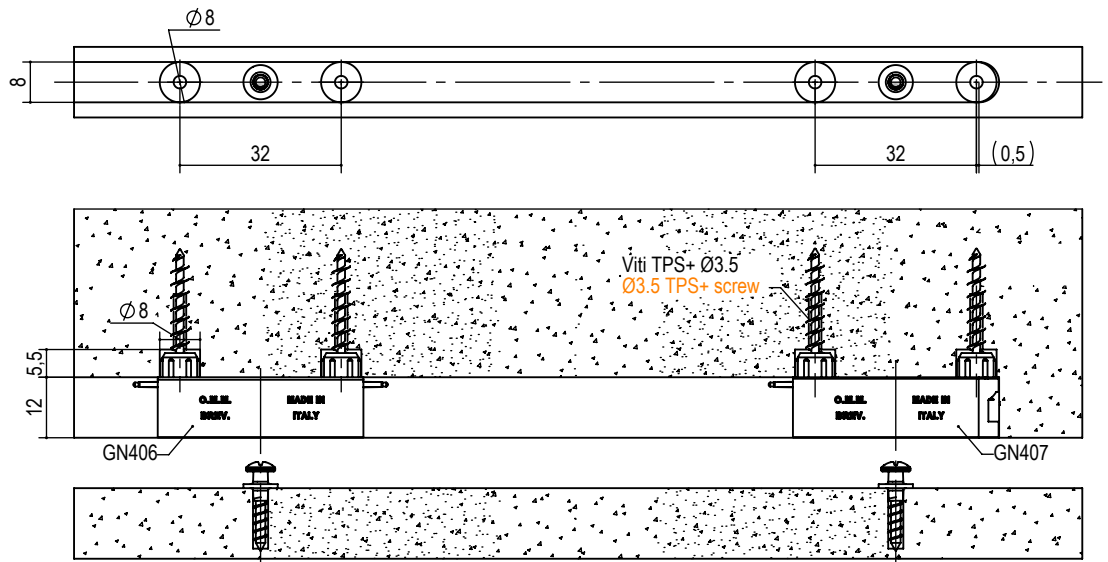

tipo type	misura measure	finitura finishing	kg / 1000pz	pcs/ box	box
P.GN406.	8x12.	53 nero black	3,6	2000	B
P.GN407.			4,6		

es./e.g.: P.GN406.08x12.53



Reggi piano invisibile tipo GN437 a scomparsa

Invisible shelf support GN437 type invisible

nylon grigio
gray nylon

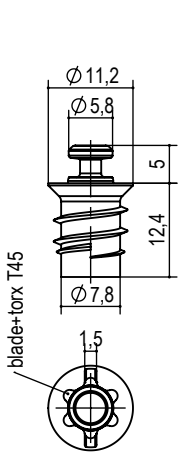
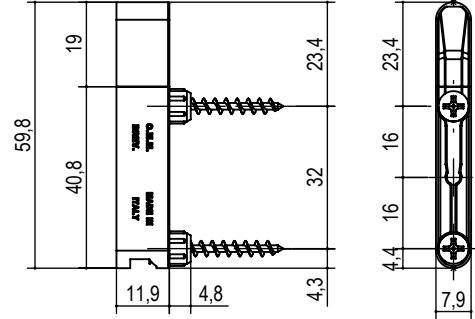
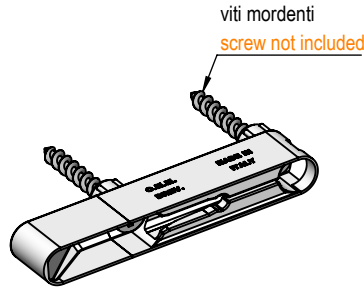

Perno con molla TS
Pin under spring TS
A.GN400.TS.8.12.5.00

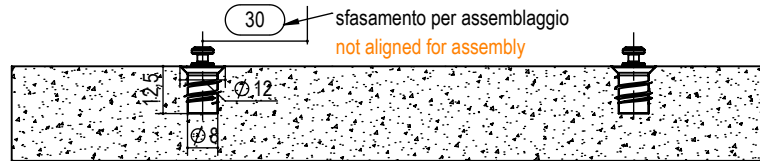
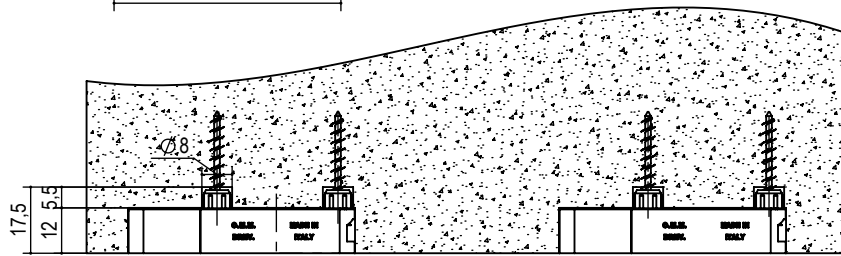
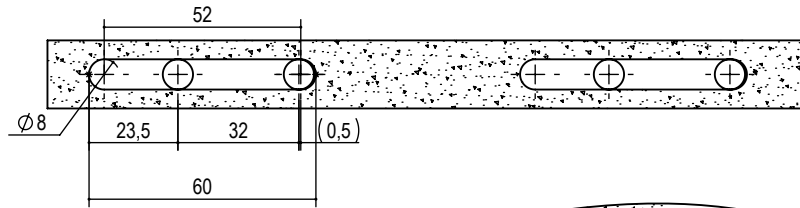

tipo type	misura measure	finitura finishing	kg / 1000pz	pcs/ box	box
A.GN437.	8x12.	53 nero black	8,3	1000	B

es./e.g.: A.GN437.8x12.53



Giunzioni Connecting fittings

Serie GN440 GN440 Series

GIUNZIONE DELLA SERIE GN440 È CARATTERIZZATA DALL'ESSERE COMPLETAMENTE A SCOMPARSa UNA VOLTA ASSEMBLATA.

FIGURA A: LA PARTICOLARE FORMA INDICATA NELLA FIGURA A GENERA DURANTE L'ASSEMBLAGGIO UNA FORZA DI TRAZIONE TRA RIPIANO E IL MONTANTE.

FIGURA B: MOSTRA LA MODALITA' DI ASSEMBLAGGIO DELLA SERIE GN440.

THE GN440 SERIES CONNECTING FITTING IS CHARACTERISED BY BEING COMPLETELY RETRACTABLE ONCE INSTALLED.

FIGURE A: THE SPECIAL SHAPE INDICATED IN FIGURE A GENERATES A TRACTION FORCE BETWEEN THE SHELF AND THE UPRIGHT WHEN ASSEMBLING.

FIGURES B: SHOW THE TWO ASSEMBLY METHODS OF THE GN440.

figura : A
drawing: A



figura : B
drawing: B



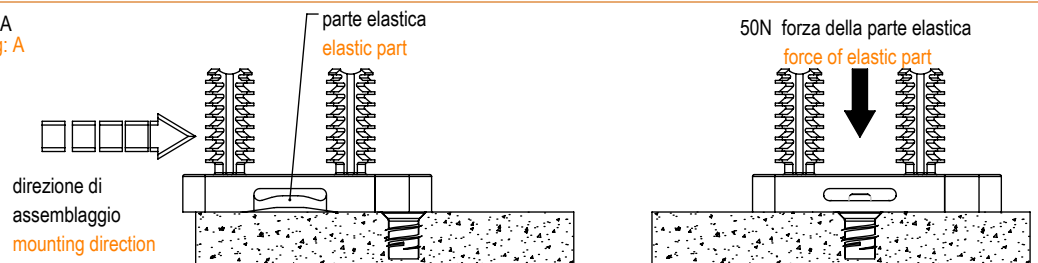
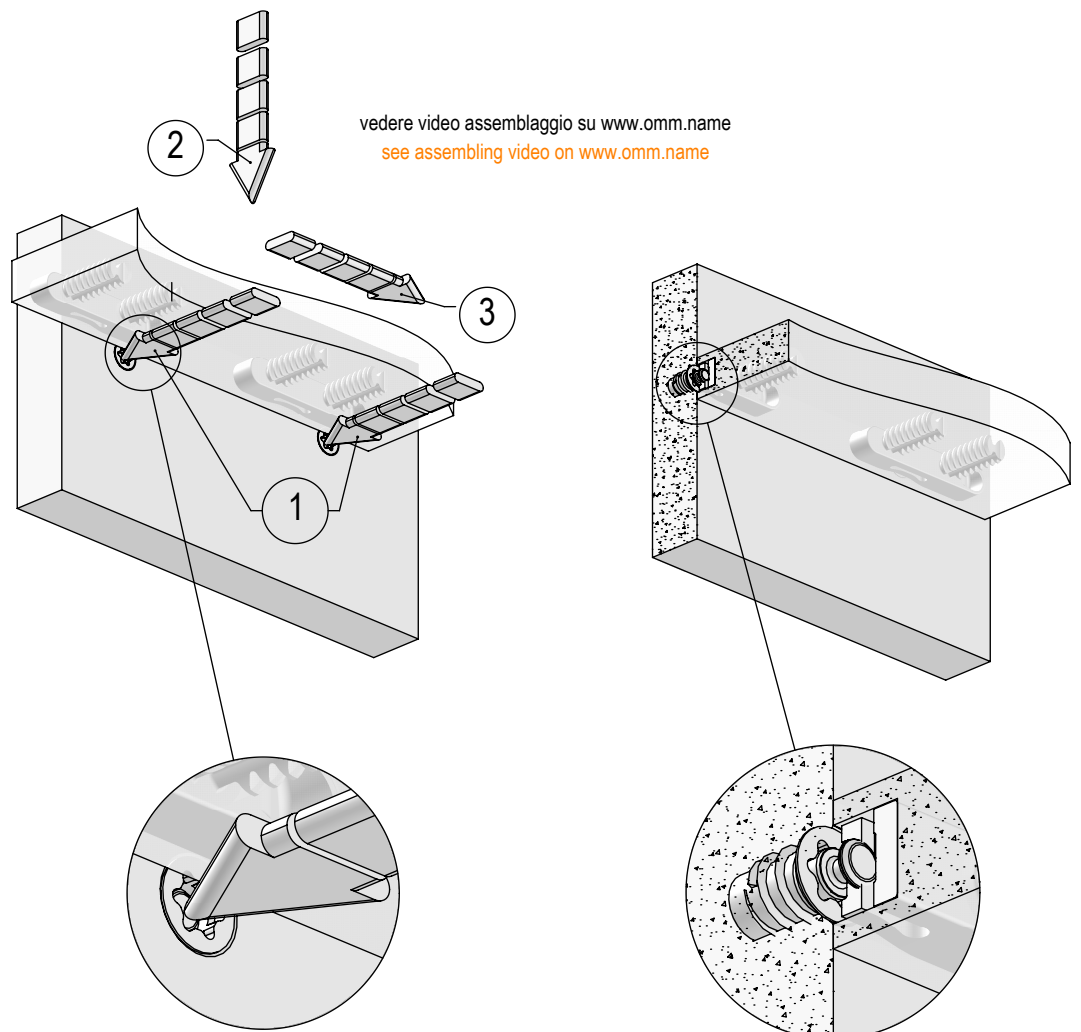

Reggi piano invisibile tipo GN442

Invisible shelf support GN442 type

nylon grigio
gray nylon

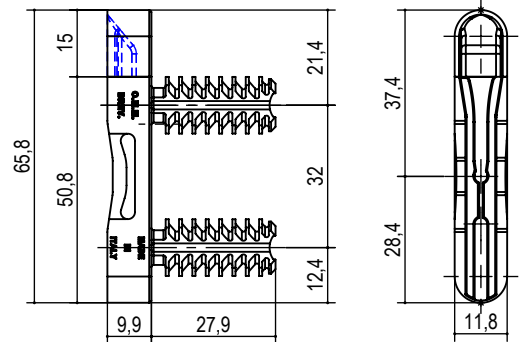
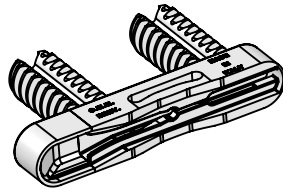
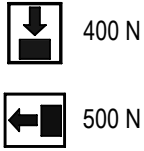

ACCESSORI ACCESSORY

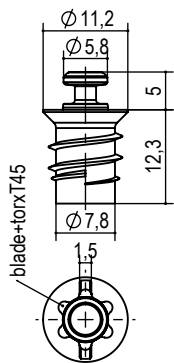

Perno con molla TS
Pin under spring TS
A.GN400.TS.8.12.5.00

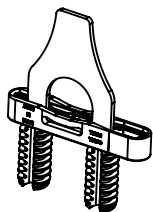

DIMA MONTAGGIO
MANUALE
MANUAL MONTAGE
TEMPLATE
P.UT.GN400.02

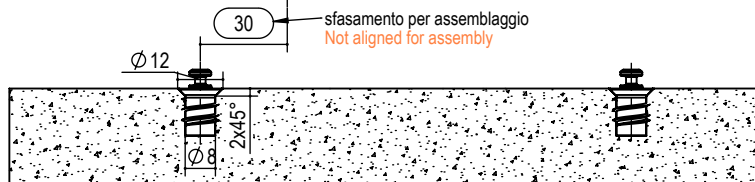
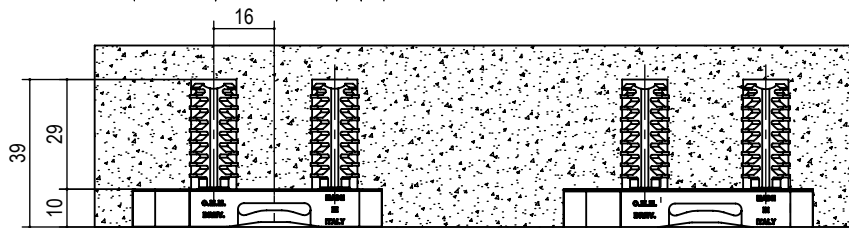
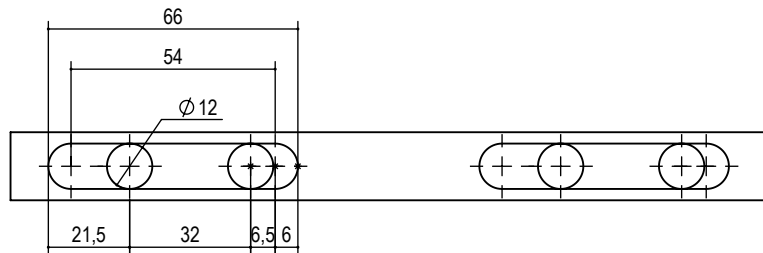

tipo type	misura measure	finitura finishing	kg / 1000pz	pcs/ box	box
A.GN442.	12x10.	53 nero black	8,3	1000	B

es./e.g.: A.GN442.12x10.53



Giunzioni Connecting fittings

Serie GN450 GN450 Series

GIUNZIONE DELLA SERIE GN450 E' CARATTERIZZATA DALL'ESSERE COMPLETAMENTE A SCOMPARSA UNA VOLTA MONTATA.

FIGURA A: LA PARTICOLARE FORMA INDICATA NELLA FIGURA A GENERA DURANTE L'ASSEMBLAGGIO UNA FORZA DI TRAZIONE TRA RIPIANO E IL MONTANTE.
FIGURA B-C: MOSTRA LA MODALITA' DI ASSEMBLAGGIO DELLA SERIE GN450 SIA CON SCORRIMENTO ORIZZONTALE DEL PIANO (FIG. B) SIA CON SCORRIMENTO VERTICALE DEL PIANO FIG. C.
SI FA NOTARE CHE PER ESEGUIRE I MONTAGGI E' NECESSARIO COMPRIMERE IL PERNO A SCOMPARSA PER PERMETTERE IL PASSAGGIO DEL RIPIANO.

THE GN450 SERIES CONNECTING FITTING IS CHARACTERISED BY BEING COMPLETELY RETRACTABLE ONCE INSTALLED.

FIGURE A: THE SPECIAL SHAPE INDICATED IN FIGURE A GENERATES A TRACTION FORCE BETWEEN THE SHELF AND THE UPRIGHT WHEN ASSEMBLING.

FIGURES B: SHOW THE TWO ASSEMBLY METHODS OF THE GN450.
FIGURE C: SHOWING THE RETRACTABLE PIN TO BE COMPRESSED TO ALLOW THE STEP UP TO THE SHELF FINAL PLACEMENT.

figura : A Assemblaggio
drawing: A Assembly



figura : B Assemblaggio Orizzontale
drawing: B Horizontal Assembly



figura : C Assemblaggio Verticale
drawing: C Vertical Assembly



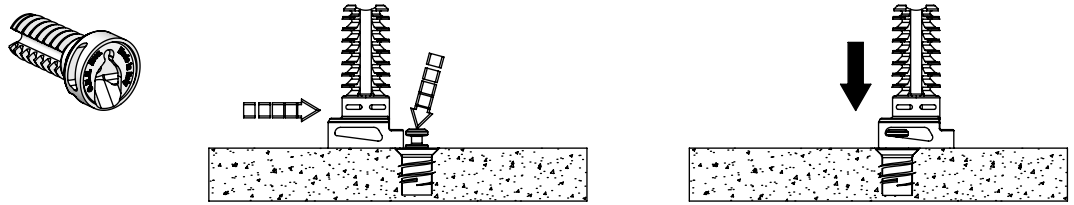

Giunzione tipo GN452.12 a scomparsa Invisible shelf support GN452.12 type

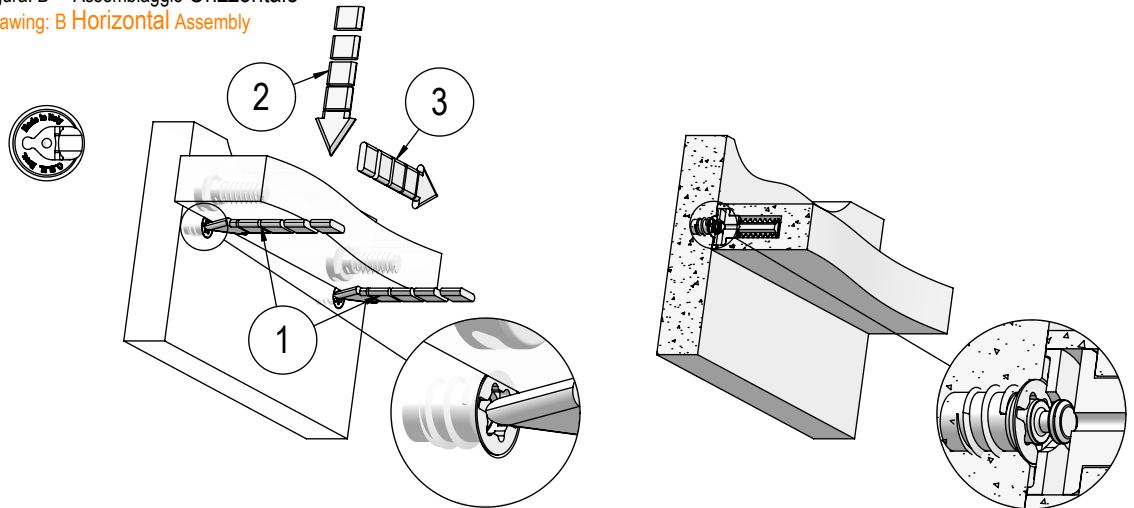
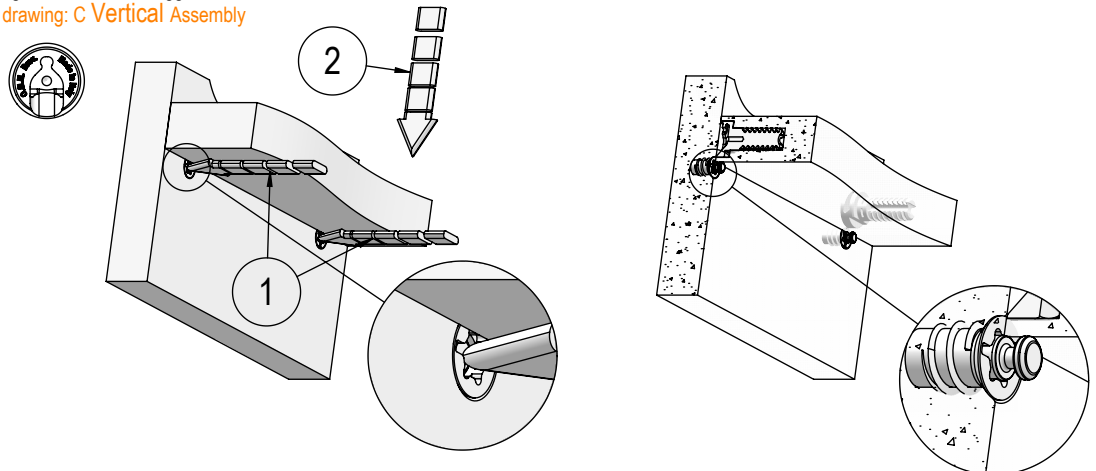
nylon grigio
gray nylon

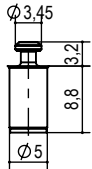
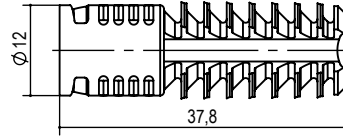
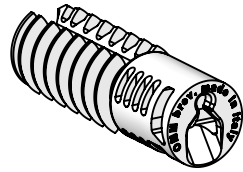

Perno a scomparsa ST
Hidden pin ST
A.GN400.TS.05.09.02
Box A 5000 pcs

Assemblaggio Orizzontale Horizontal Assembly

sfasamento
foratura perno
hole phase
displacement

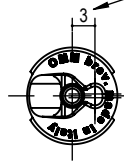
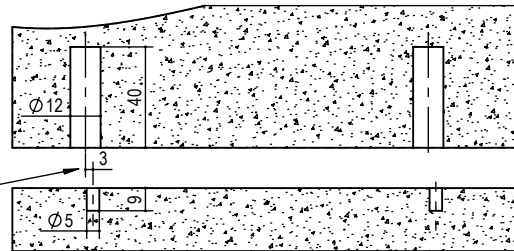

sfasamento
per assemblaggio
not aligned
for assembly

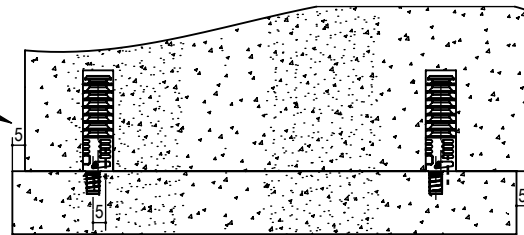

←
direzione di
assemblaggio
assembling
direction

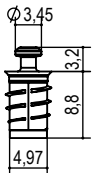

Perno a scomparsa
TS.EU
Hidden pin TS.EU
Chiave torx T25
torx screwdriver T25
A.GN400.TSEU.05.09.00
Box A 5000 pcs



Assemblaggio Verticale Vertical Assembly

sfasamento
foratura perno
hole phase
displacement

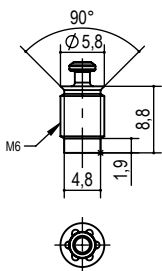
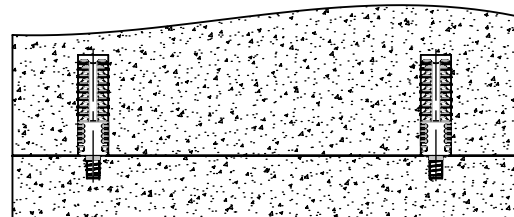
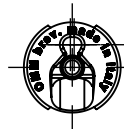
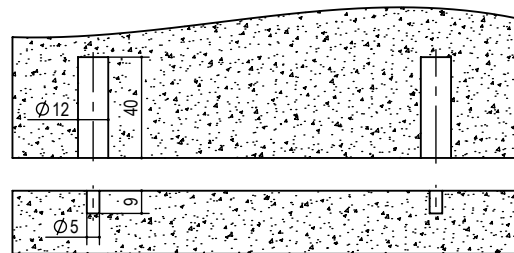

Perno a scomparsa M6
Hidden pin M6
Chiave torx T25
torx screwdriver T25
A.GN400.TSM6.05.09.02
Box A 5000 pcs

tipo <u>type</u>	misura <u>measure</u>	finitura <u>finishing</u>	kg / 1000pz	pcs/ box	box
P.GN452.	12.	53 nero black	6	2000	B

es./e.g.: P.GN452.12.53



Giunzione tipo GN452.20 a scomparsa Invisible shelf support GN452.20 type

nylon grigio
gray nylon

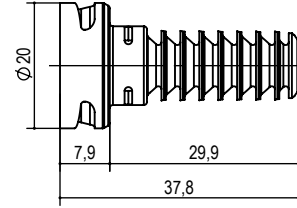
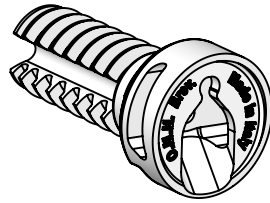

Assemblaggio Orizzontale Horizontal Assembly

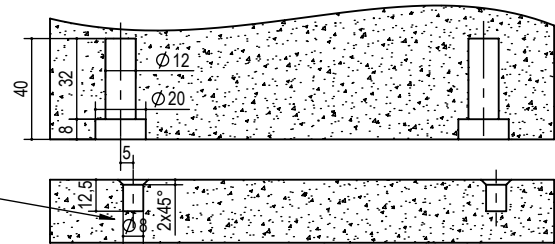

sfasamento foratura perno
hole phase displacement

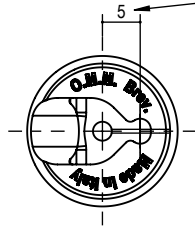

sfasamento per assemblaggio
not aligned for assembly

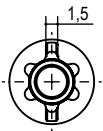
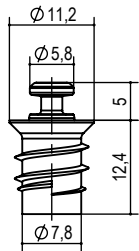
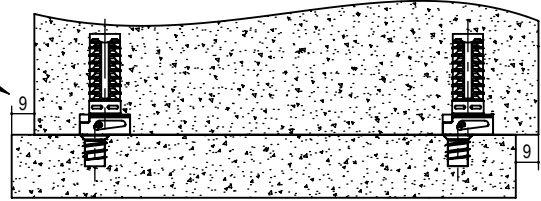

Perno con molla TS
Pin under spring TS
torx T45
blade+torx screwdriver
A.GN400.TS.8.12.5.00

Assemblaggio Verticale Vertical Assembly

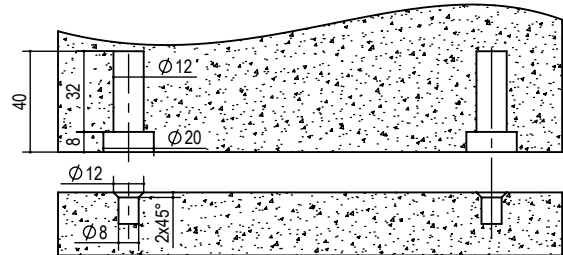

sfasamento foratura perno
hole phase displacement

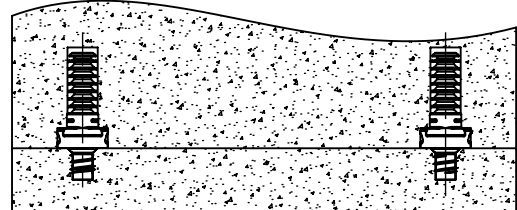
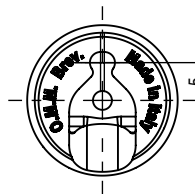

tipo type	misura measure	finitura finishing	kg / 1000pz	pcs/ box	box
P.GN452.	20.08.	53 nero balck	6	2000	B

es./e.g.: P.GN452.20.08.53



Compatibilità viti e reggiripiani Compatibility between screws and shelf supports

ACCESSORI
ACCESSORIES



TAPPO PER FORO Ø8
COVER CAP FOR Ø8 HOLE
P.T.400.08



TAPPO PER FORO Ø10
COVER CAP FOR Ø10 HOLE
P.T363.11.5.09.00

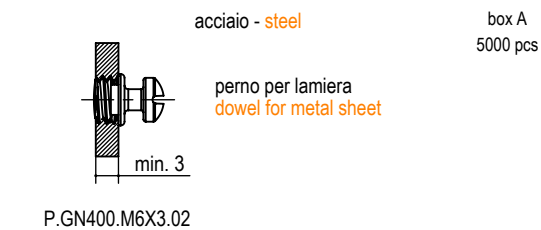
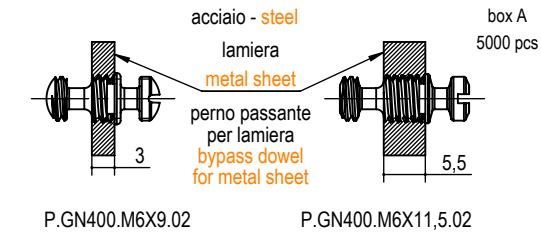
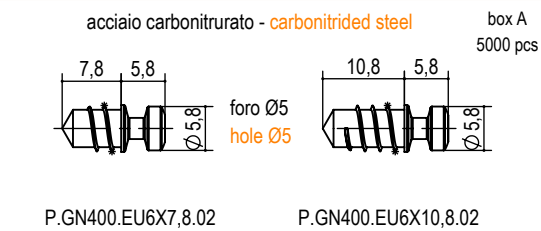
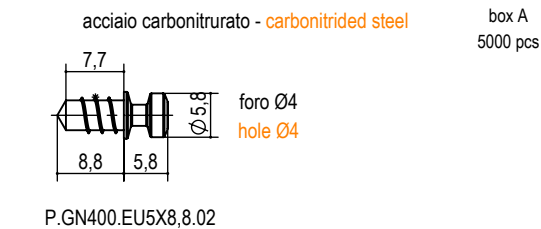
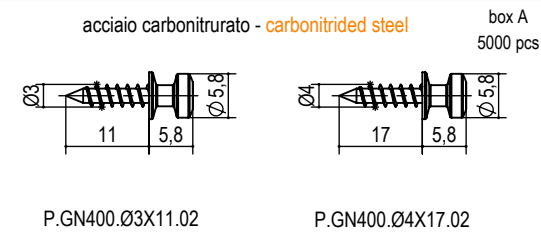
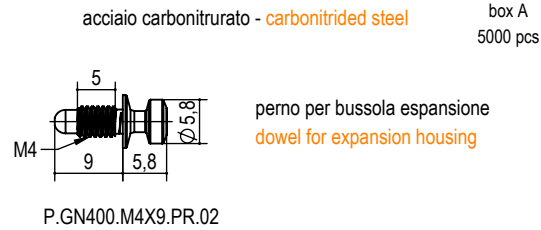
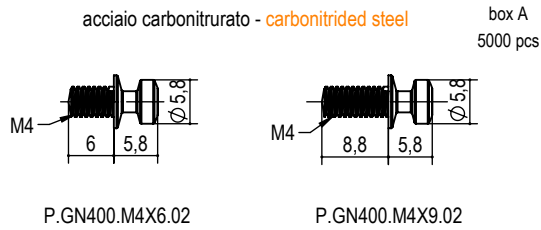

GN401-402
GN411-412

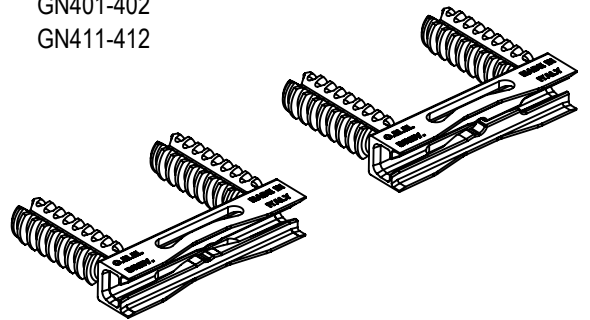

GN406-407

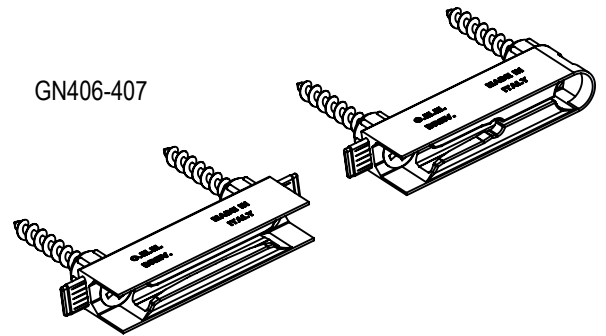

GN361

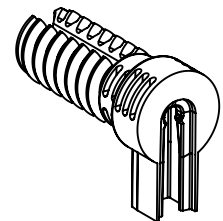

GN363

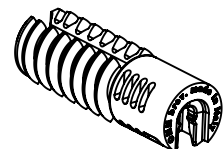



Perni con molla e inserti GN400

Spring dowels and inserts for GN400

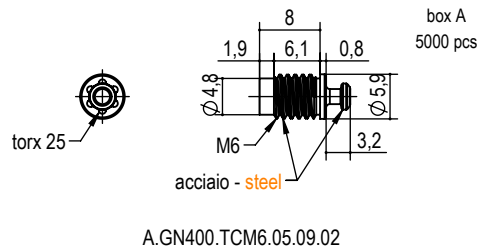
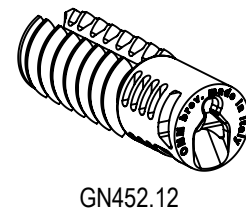
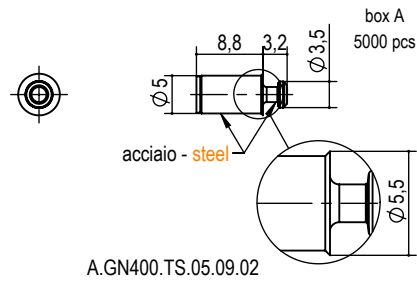
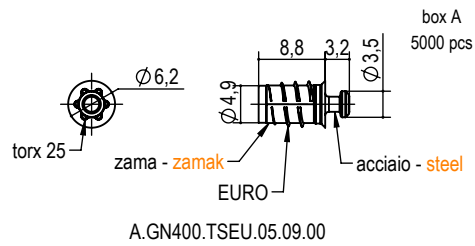
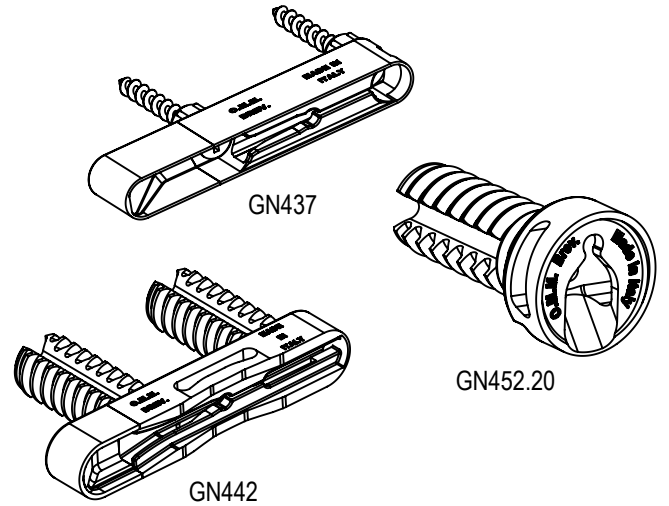
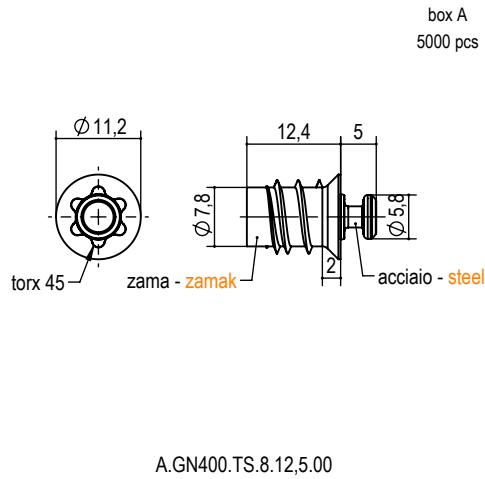



Giunzioni Connecting fittings

Serie GN500 GN500 Series

LA GIUNZIONE DELLA SERIE GN500 E' CARATTERIZZATA DALL' AVERE IL SISTEMA DI UNIONE QUASI A SCOMPARSA, L'UNICA PARTE VISIBILE E' UN FORO Ø5 PER LA REGOLAZIONE.

INDICATA PER ASSEMBLAGGI IN NICCHIA STRUTTURALI. RUOTANDO LA CHIAVE ES. 4 SI HA L'USCITA DEL PERNO M6 ED IL RELATIVO FISSAGGIO TRA FIANCO E RIPIANO. POSSIBILITA' DI SMONTAGGIO

CARATTERISTICHE:

- Elevata tenuta in trazione 1'000N
- Elevata resistenza allo sforzo di taglio 1'500N
- Inserimento rapido unidirezionale
- Adatto per montaggi in nicchia
- Possibile smontaggio
- Chiave passante su foro di regolazione es.4

GN500 SERIES CONNECTING FITTING CHARACTERIZED BY HAVING A ALMOST INVISIBLE UNION SYSTEM, THE ONLY VISIBLE AREA IS THE Ø5 HOLE FOR THE ADJUSTMENT.

INDICATED FOR STRUCTURAL IN NICHE ASSEMBLIES. SAFE FIXING SIDE-SHELF: BY TURNING THE HEXAGONAL KEY YOU'LL HAVE THE OUTPUT OF THE M6 PIN. POSSIBLE DISASSEMBLY

FEATURES:

- High resistance to extraction 1'000 N
- High resistance to cutting effort 1'500 N
- Unidirectional fast installation
- For niche installations
- Possible disassembly
- Pass-through key on the hex. 4 hole

GN508

spessore min. 12+14, foro Ø8x38
min. thickness 12+14, hole Ø8x38

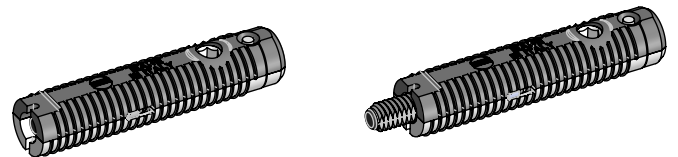

GN512

spessore min. 18, foro Ø12x38
min. thickness 18, hole Ø12x38

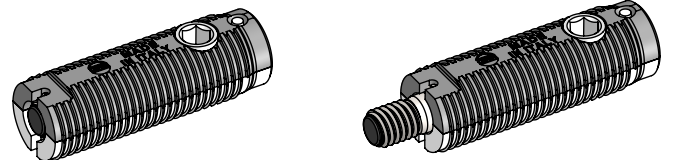

consigliata per spessori da 18 a 25
recommended for thicknesses from 18 up to 25

GN515

spessore min. 25, foro Ø15x38
min. thickness 25, hole Ø15x38

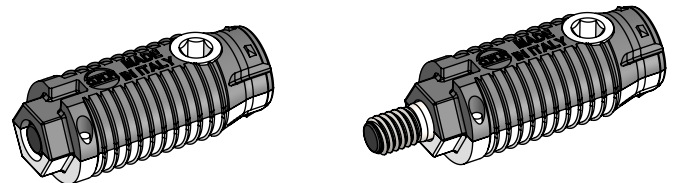

consigliata per spessori da 25 in su
recommended for thicknesses from 25 upwards

GN516

spessore min. 25, foro Ø16x38
min. thickness 25, hole Ø16x38

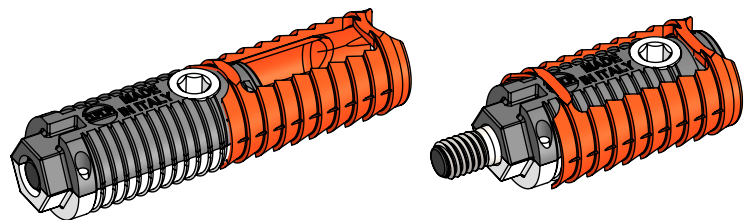

consigliata per spessori da 25 in su
il tassello plastico aumenta le garanzie di tenuta nel caso che il diametro di foratura non sia preciso e costante nel tempo
recommended for thicknesses from 25 upwards
the plastic plug increases the sealing guarantees in case the drilling diameter is not accurate and constant over time

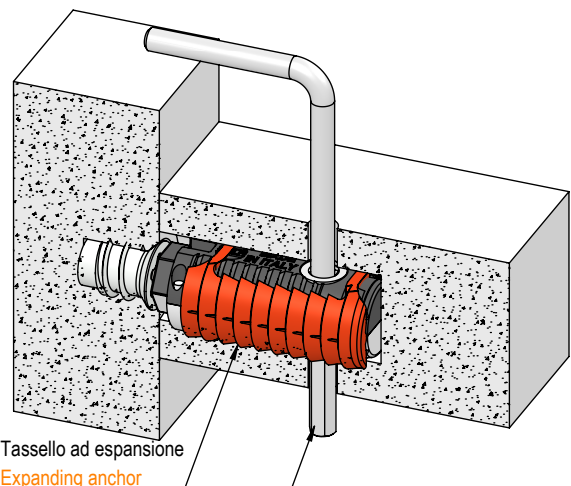

chiave es. 4 passante attraverso la giunzione
key hex. 4 passing through the connection



Giunzioni Connecting fittings

Funzionamento Serie GN500 senza tassello espansione Operation GN500 Series without plastic gusset

LA GIUNZIONE DELLA SERIE GN500 E' CARATTERIZZATA, DALL' AVERE IL SISTEMA DI UNIONE A SCOMPARSA, L'UNICA PARTE VISIBILE E' UN FORO Ø5 PER LA REGOLAZIONE.

INDICATA PER ASSEMBLAGGI IN LUCE STRUTTURALI. RUOTANDO LA CHIAVE ES. 4 SI HA L'USCITA DEL PERNO M6 ED IL RELATIVO FISSAGGIO TRA FIANCO E RIPIANO.

GN500 SERIES: CONNECTING FITTING CHARACTERIZED BY HAVING, BEFORE ASSEMBLY, A FULLY RETRACTABLE CONNECTION SYSTEM. INDICATED FOR STRUCTURAL IN LIGHT ASSEMBLY. SAFE FIXING SIDE-SHELF: BY TURNING THE HEXAGONAL KEY YOU'LL HAVE THE OUTPUT OF THE M6 PIN.

Giunzione inserita nel foro
Junction inserted into the hole

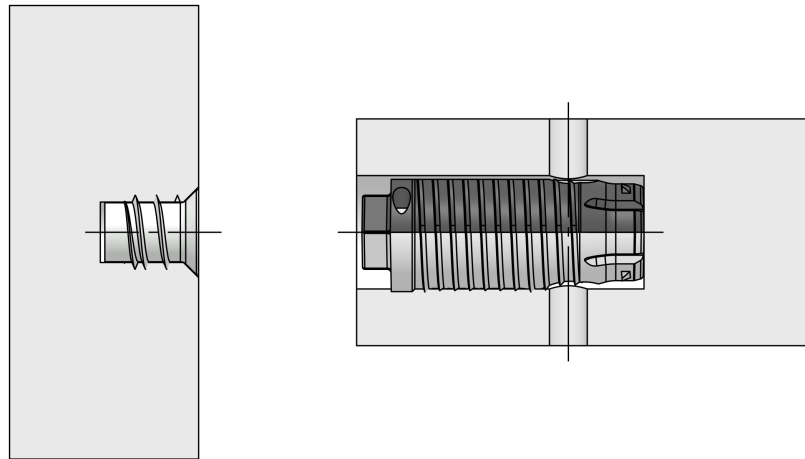

Girando la chiave es. 4, il filetto M6 esce e si avvita sulla bussola del montante
Regulation by hex key 4, the screw M6 goes out connecting with the bush

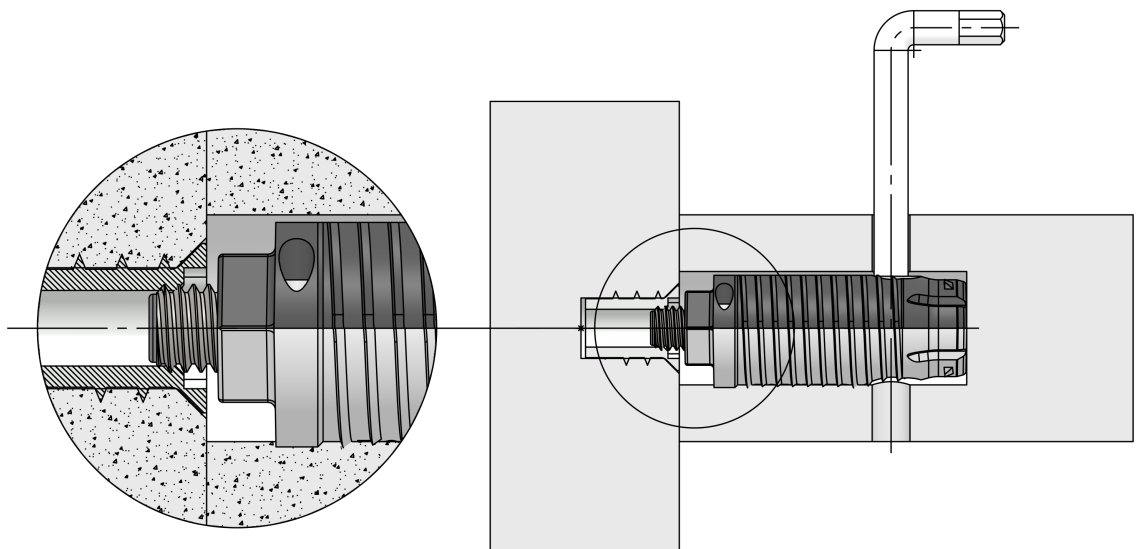



Giunzioni Connecting fittings

Funzionamento Serie GN500 con tassello espansione Operation GN500 Series with plastic gusset

LA GIUNZIONE DELLA SERIE GN500 E' CARATTERIZZATA, DALL' AVERE IL SISTEMA DI UNIONE A SCOMPARSA, L'UNICA PARTE VISIBILE E' UN FORO Ø5 PER LA REGOLAZIONE.

INDICATA PER ASSEMBLAGGI IN LUCE STRUTTURALI. RUOTANDO LA CHIAVE ES. 4 SI HA L'USCITA DEL PERNO M6 ED IL RELATIVO FISSAGGIO TRA FIANCO E RIPIANO.

GN500 SERIES: CONNECTING FITTING CHARACTERIZED BY HAVING, BEFORE ASSEMBLY, A FULLY RETRACTABLE CONNECTION SYSTEM. INDICATED FOR STRUCTURAL IN LIGHT ASSEMBLY. SAFE FIXING SIDE-SHELF: BY TURNING THE HEXAGONAL KEY YOU'LL HAVE THE OUTPUT OF THE M6 PIN.

Giunzione inserita nel foro
Junction inserted into the hole

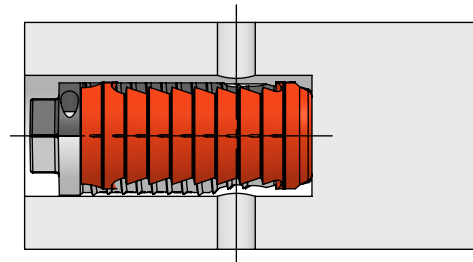
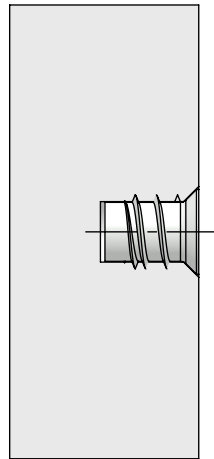

Girando la chiave es. 4, il filetto M6 esce e si avvita sulla bussola del montante
Regulation by hex key 4, the screw M6 goes out connecting with the bush

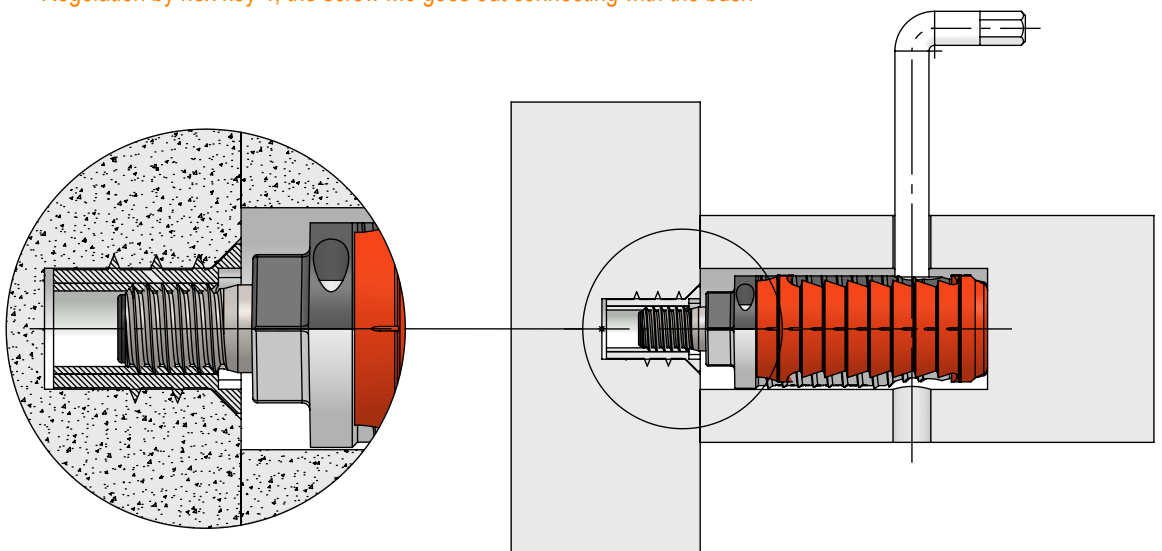



Giunzioni tipo GN500

Connecting fitting GN500 type



Test Report:
GN512: 339193/1
GN515: 339194/1
GN516: 339195/1



GN508: 40 N
GN512: 1000 N
GN515: 700 N
GN516: 1200 N

ACCESSORI ACCESSORY



BUSSOLA TORX 45 M6
HOUSING TORX 45 M6
P.TS.08.M6X12.5.00

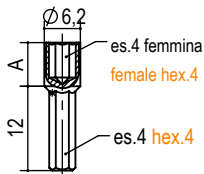

SPINA ES.4 - ES.4 PIN HEX. 4 - HEX. 4
P.SP510.D6.2XA.00 A= 6,5 - 7,5 - 20

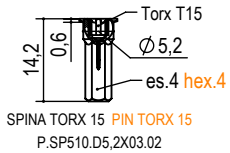

SPINA TORX 15 PIN TORX 15
P.SP510.D5.2X03.02



TAPPO PER SPINA ES. 4
PIN HEX. 4 CAP
P.T360.10.05.04.00



TAPPO CIECO
BLIND CAP
P.A458.05.00

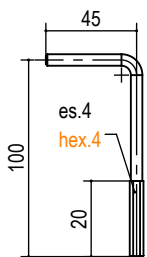

chiave es. 4 gambo
ribassato Ø3.8
key eg. 4 stem
diameter lowered Ø3.8
P.A087.4.100.45.00

www.omm.name
omm@omm.name
tel. 0362.622377

zama - acciaio - plastica
zamak - steel - plastic

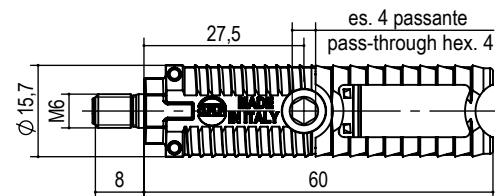
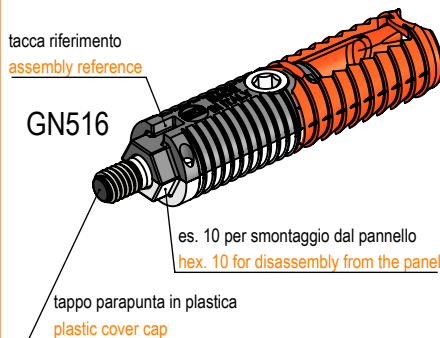
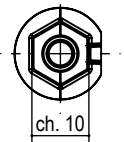
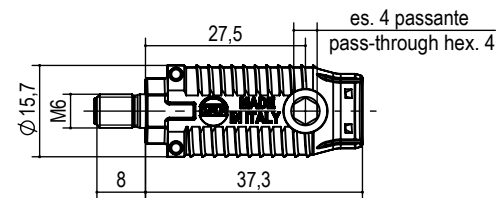
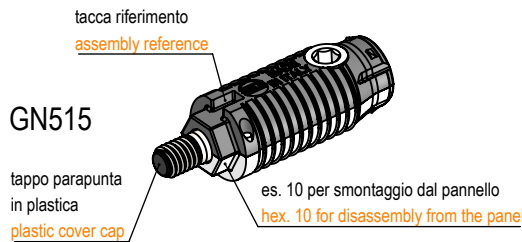
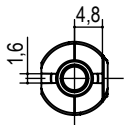
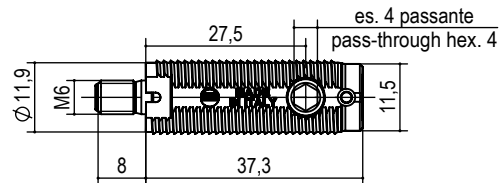
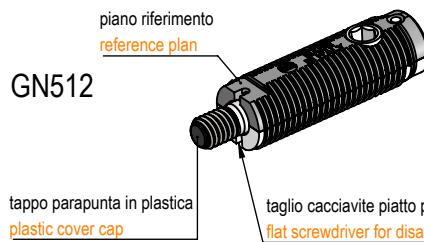
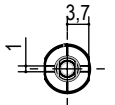
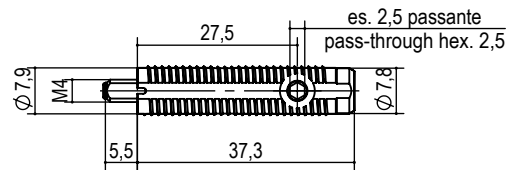
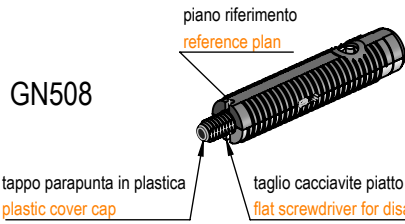

ingresso chiave es. 4 sul lato della giunzione colore nero
key hex.4 input on the black side of the connection

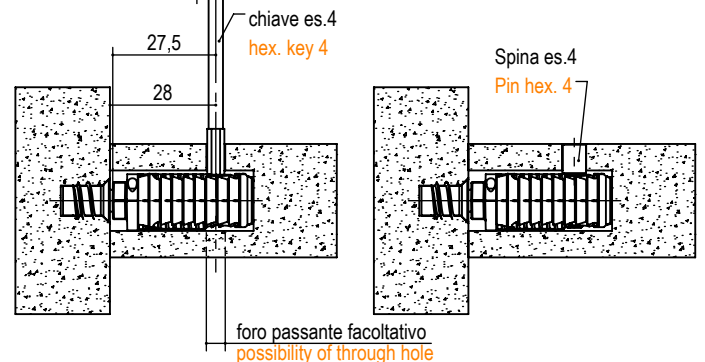
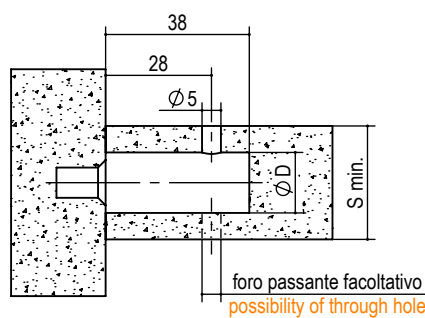

tipo type	misura measure	finitura finishing	ØD	spessore min. S min. thickness S	kg / 1000pz	pcs/ box	bo x
GN508.	08.28	00 grezzo raw	8	12 + 14	9	500	B
GN512.	12.28.		12	18	19	500	
GN515.	15.28.		15	22	25	500	
GN516.	16.28.		16	25	29	500	

es./e.g.: GN512.12.28.00

Giunzioni tipo GN500 M6 femmina

Connecting fitting GN500 type M6 female thread

zama - acciaio - plastica
zamak - steel - plastic



GN508: 40 N
GN512: 1000 N
GN515: 700 N
GN516: 1200 N

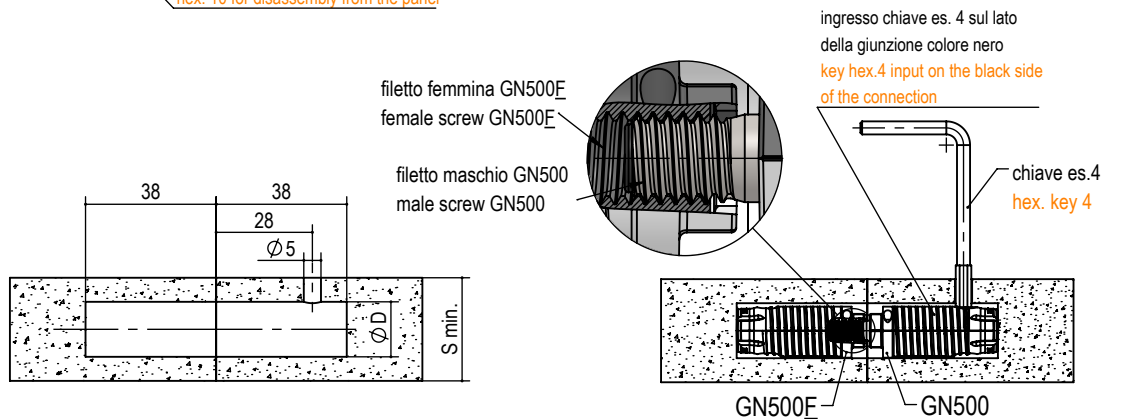
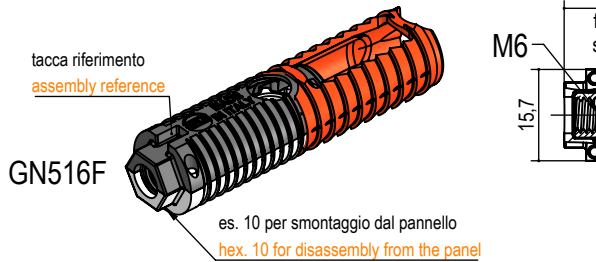
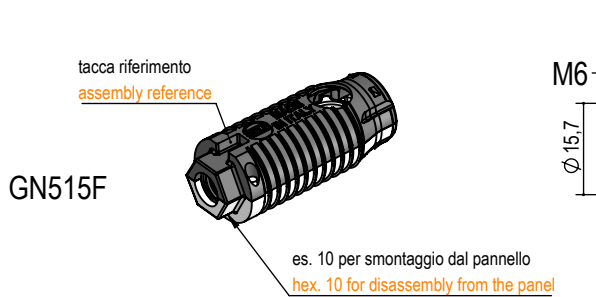
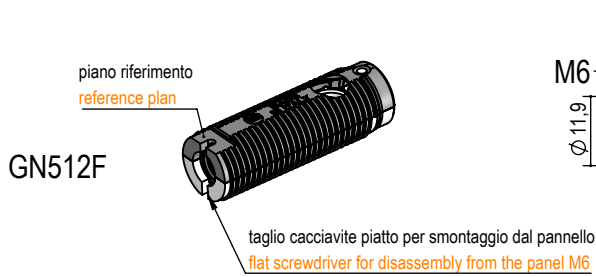

tipo type	misura measure	finitura finishing	ØD	spessore min. S min. thickness S	kg / 1000pz	pcs/box
GN508F.	08.		8	12 + 14	12	500
GN512F.	12.		12	18	19	500
GN515F.	15.	00 grezzo raw	15	25	27	500
GN516F.	16.		16		29	500

es./e.g.: GN512F.12.00



Livellatori Level adjusters

Serie LV100 / LV200 LV100 / LV200 Series

I LIVELLATORI DELLA SERIE LV100/LV200 SONO NORMALMENTE ASSEMBATI SUL LATO FIANCO SOTTO BASE.

FIG. 1 : LIVELLATORE SENZA DISTANZIALE.
FIG. 2 : LIVELLATORE CON UN DISTANZIALE.
FIG. 3 : LIVELLATORE CON DUE DISTANZIALI.

IL DISTANZIALE HA LA FUNZIONE DI AUMENTARE LA PORTATA DELLA BASE, DI TENERE IN PIANO IL LIVELLATORE QUANDO SI SPOSTA LATERALMENTE IL MOBILE E FARE DA GUIDA ALLA CHIAVE ES. 4.

THE LV100/LV200 SERIES LEVEL ADJUSTERS ARE NORMALLY ASSEMBLED UNDER BASE FLANK SIDE.

FIG. 1: LEVEL ADJUSTER WITHOUT SPACER.
FIG. 2: LEVEL ADJUSTER WITH SPACER.
FIG. 3: LEVEL ADJUSTER WITH TWO SPACERS.

THE SPACER IS USED: TO INCREASE THE CAPACITY OF THE BASE, TO KEEP THE LEVEL ADJUSTER LEVELLED WHEN MOVING LATERALLY THE FURNITURE AND GUIDE THE ALLEN KEY 4.

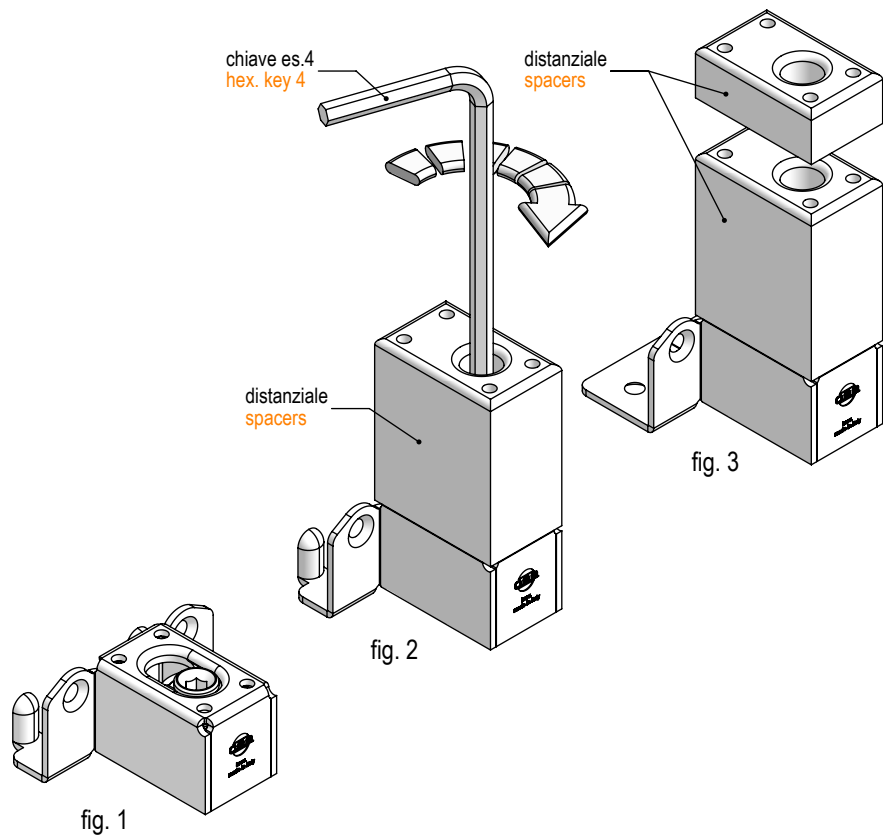



Esempi di applicazioni livellatori serie LV100 LV200 Application examples level adjusters LV100 LV200 series

I LIVELLATORI POSSONO ESSERE POSIZIONATI SOTTO LE GIUNZIONI CON FORO PASSANTE. ATTRAVERSO LA GIUNZIONE SI PUO' PASSARE CON LA CHIAVE ES.4 PER LA REGOLAZIONE DEI LIVELLATORI.

THE LEVEL ADJUSTERS CAN BE POSITIONED UNDER THE CONNECTING FITTINGS WITH THROUGH HOLE. THE HEX. KEY 4 CAN PASS THROUGH THE CONNECTING FITTING TO ADJUST THE LEVEL ADJUSTERS.

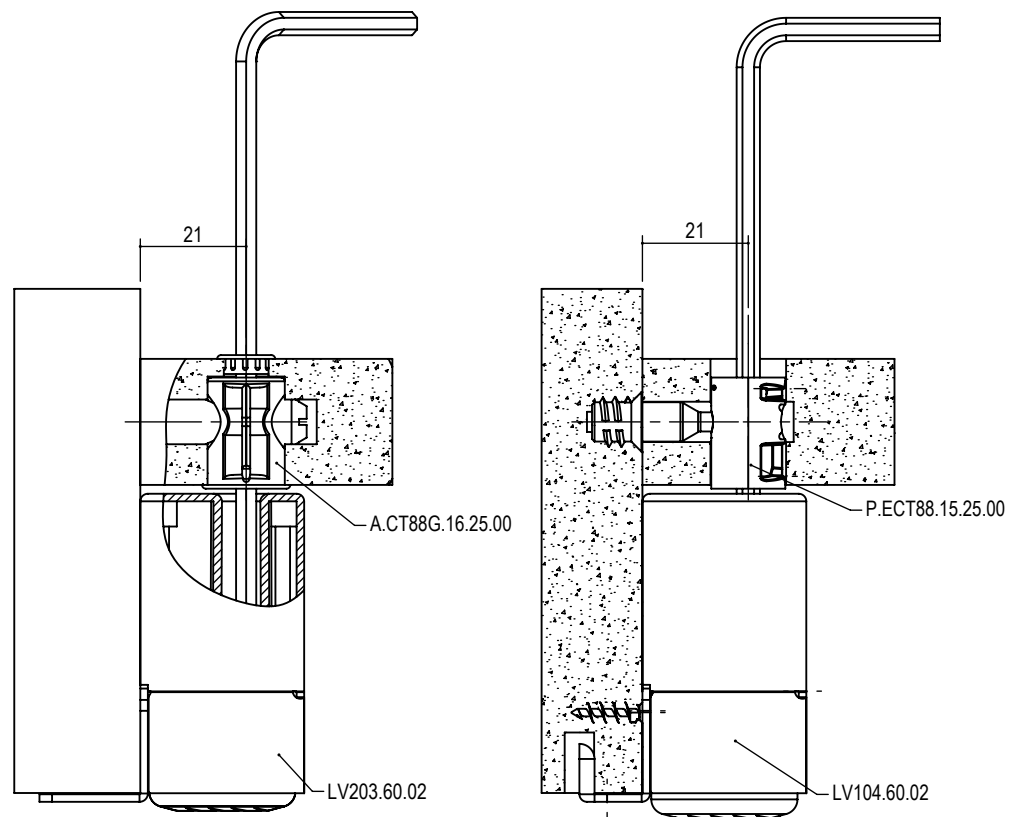



Livellatore tipo LV101 / LV102 Level adjuster LV101 / LV102 type

CATAS
Test Report 34774/1

LIVELLATORE IN ACCIAIO
SOTTO BASE LATO FIANCO.

STEEL LEVEL ADJUSTER
UNDER BASE FLANK SIDE



1500 N



15 mm
0 mm

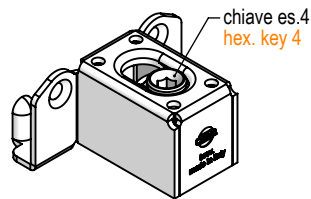

acciaio - nylon FV nero
steel - black nylon FG

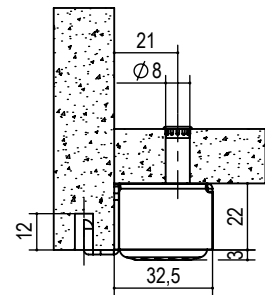
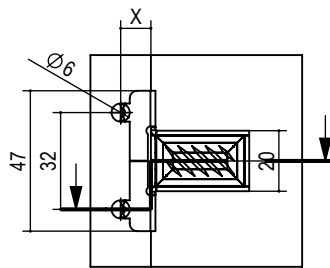

tipo type	X	misura measure	finitura finishing	kg/ box	pcs/ box	box
LV101.	10	22.	02 zincato bianco white zinc	17,2	300	B
LV102.	12,5					

es./e.g.: LV101.22.02

Livellatore tipo LV103 / LV104 Level adjuster LV103 / LV104 type

CATAS
Test Report 34774/1

LIVELLATORE IN ACCIAIO
SOTTO BASE LATO FIANCO
IN ACCIAIO CON
Distanziale premontato
sui livellatori LV101 E
LV102.

STEEL LEVEL ADJUSTER
UNDER BASE FLANK SIDE
WITH SPACER PRE-
ASSEMBLED.



1500 N



15 mm
0 mm

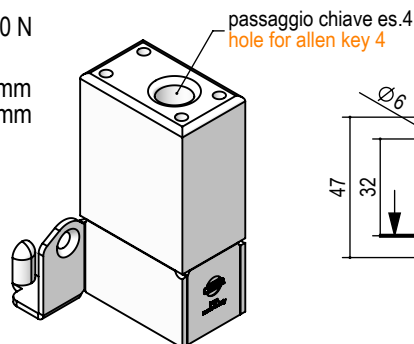

acciaio - nylon FV nero
steel - black nylon FG

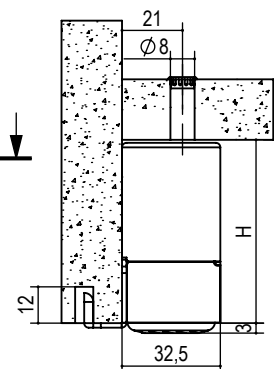
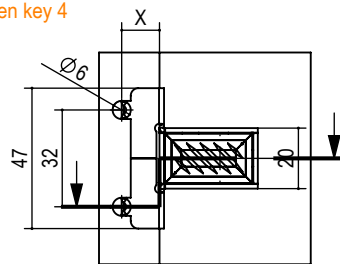

tipo type	X	misura measure	H	finitura finishing	kg/ box	pcs/ box	box
LV103.	10	32	32	02 zincato bianco white zinc	25,2	400	B
		35	35		25,5		
		38	38		19,8		
		40	40		20		
LV104.	12,5	45	45		20,2	300	
		54	54		21		
		60	60		21,7		
		65	65		21,9		

es./e.g.: LV104.38.02



Livellatore tipo LV201 Level adjuster LV201 type

CATAS
Test Report 34774/1

LIVELLATORE IN ACCIAIO
SOTTO BASE LATO FIANCO.

STEEL LEVEL ADJUSTER
UNDER BASE FLANK SIDE.

1500 N

15 mm
0 mm

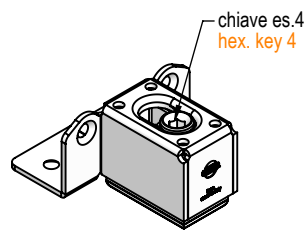

acciaio - nylon FV nero
steel - black nylon FG

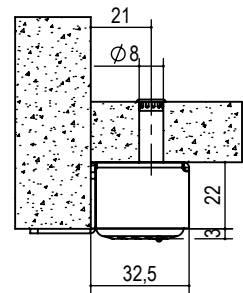
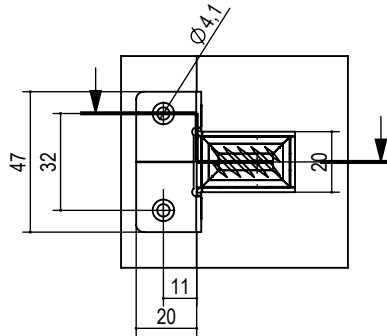

tipo type	misura measure	finitura finishing	kg/ box	pcs/ box	box
LV201.	22.	02 zincato bianco white zinc	17,2	300	B

es./e.g.: LV201.22.02

Livellatore tipo LV203 Level adjuster LV203 type

CATAS
Test Report 34774/1

LIVELLATORE IN ACCIAIO
SOTTO BASE LATO
FIANCO CON DISTANZIALE
PREMONTATO.

STEEL LEVEL ADJUSTER
UNDER BASE FLANK SIDE
WITH SPACER PRE-
ASSEMBLED.

1500 N

15 mm
0 mm

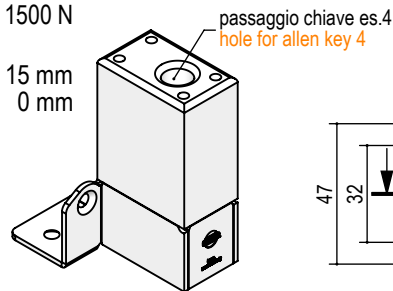

acciaio - nylon FV nero
steel - black nylon FG

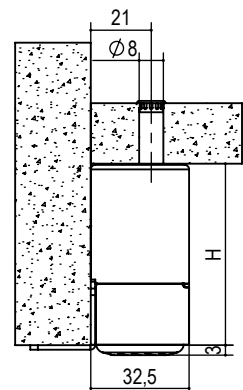
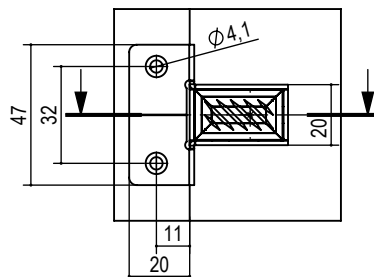

tipo type	misura measure	H	finitura finishing	kg/ box	pcs/ box	box
LV203.	32.	32	02 zincato bianco white zinc	25,2	400	B
	35.	35		25,5		
	38.	38		22,6		
	40.	40		22,8	350	
	45.	45		23,4		
	54.	54		24,3		
	60.	60		24,9		
	65.	65		21,9	300	

es./e.g.: LV203.45.02



Distanziale per livellatori serie LV100 / LV200 Spacers for levelers LV100 / LV200 series

DISTANZIALE CON FORO
PASSANTE PER CHIAVE
DI REGOLAZIONE
LIVELLATORE.

SPACER WITH HOLE FOR
KEY CONTROL LEVEL
ADJUSTER.

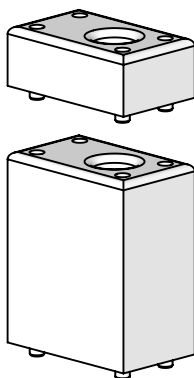

nylon FV nero
black nylon FG

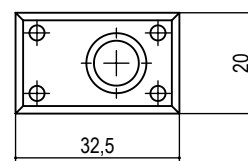
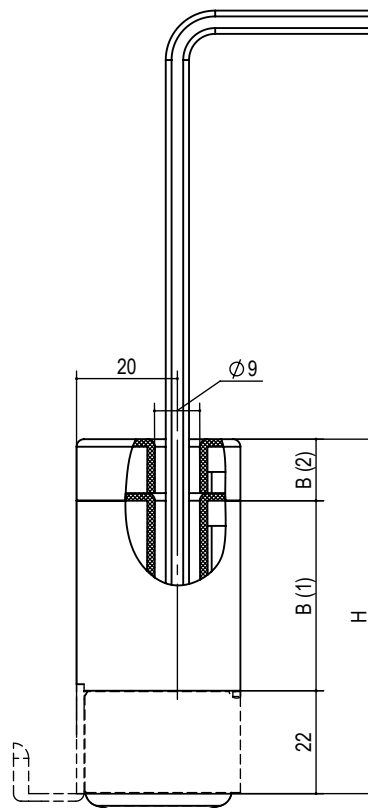

tipo <u>type</u>	misura <u>measure</u>	B	finitura <u>finishing</u>	kg/ box	pcs/ box	box
P.A020.	10.	10	53 nero black	11,7	50	C
	13.	13		12		
	16.	16		11,4		
	18.	18		12,6		
	23.	23		11,7		
	32.	32		10,5		
	38.	38		12		
	43.	43		11,2		

es./e.g.: P.A020.23.53



Livellatori Level adjusters

Serie LV300 LV300 Series

I LIVELLATORI DELLA SERIE LV300 SONO NORMALMENTE INCASSATI NELLE BASI A TERRA. SVOLGONO LA FUNZIONE ANCHE DI GIUNZIONE CON MINOR NUMERO DI PEZZI DA ASSEMBLARE E MINORI LAVORAZIONI. BASSA COPPIA DI REGOLAZIONE. OTTIMA PORTATA.

LV300 SERIES LEVEL ADJUSTERS ARE NORMALLY RECESSED IN THE GROUND BASES. THEY PERFORM THE JOINING FUNCTION ADJUSTMENT ALSO WITH FEWER PIECES TO ASSEMBLE. LOW ADJUSTMENT TORQUE. EXCELLENT CAPACITY.

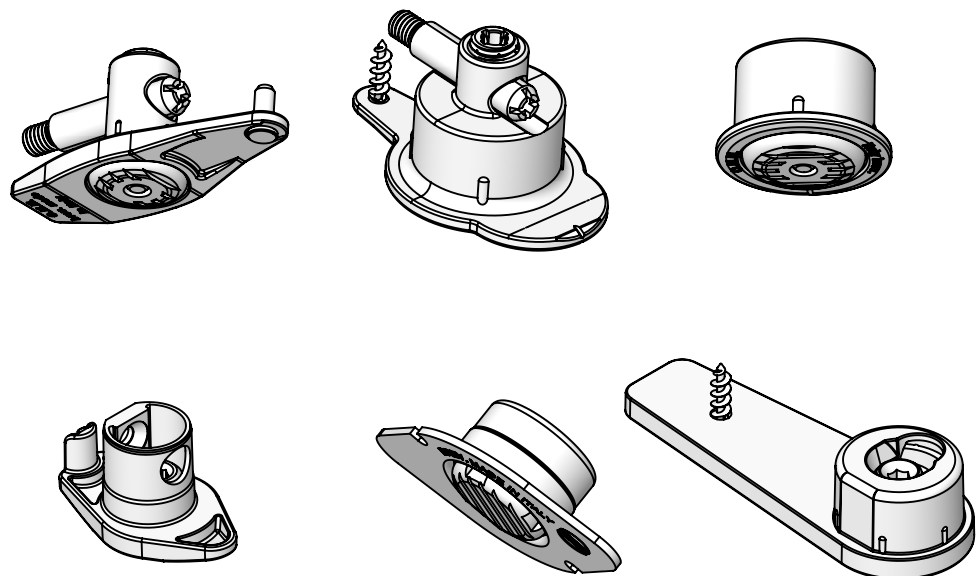
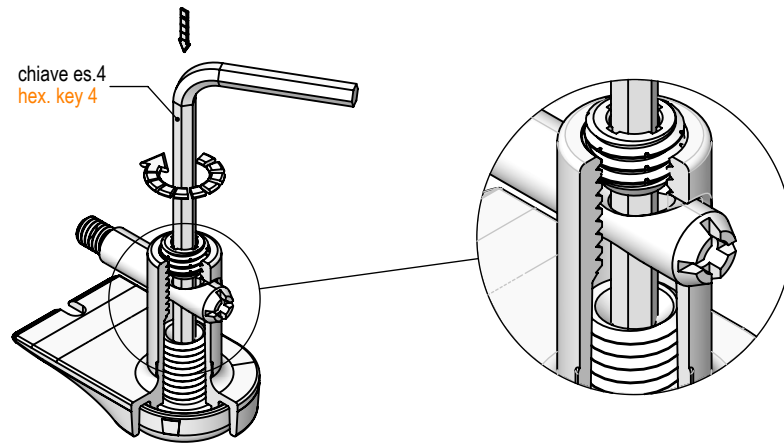

Livellatore tipo LV301 \ LV302 Level adjuster LV301 \ LV302 type

LIVELLATORE DA INCASSO
PER BASE A TERRA
REALIZZATO IN ACCIAIO.
SPESSORE MININIMO BASE 18.

BUILT-IN LEVEL ADJUSTER
FOR GROUND BASE MADE OF
STEEL.
MINIMUM BASE THICKNESS 18.

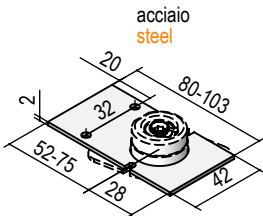

Piastrina supporto fianchi
Side support plate
Cod. S.P.A321.02 42X80
Cod. S.P.A502.02 42X103



1500 N



10 mm
0 mm

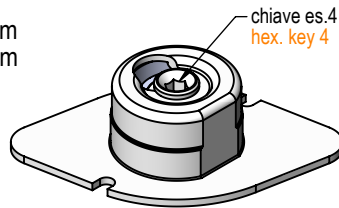

acciaio - nylon FV nero
steel - black nylon GF

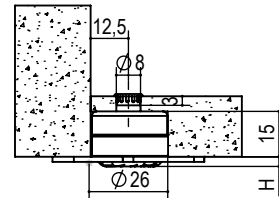
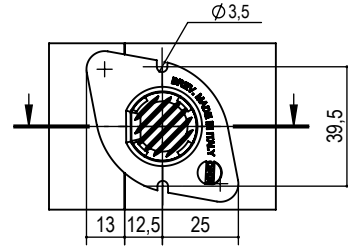

tipo type	misura measure	H	finitura finishing	kg/ box	pcs/ box	box
LV301.	3,5.	3,5.	02 zincato bianco white zinc	25	500	C
LV302.	13,5.	13,5.				

es./e.g.: LV301.3,5.02

Livellatore tipo LV304 Level adjuster LV304 type



1500 N



10 mm
0 mm

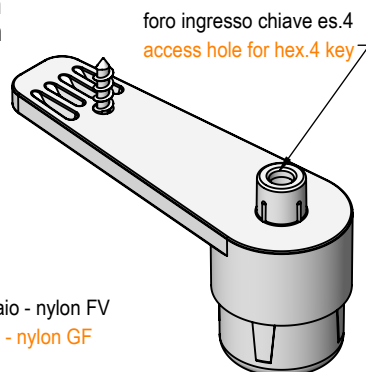

acciaio - nylon FV
steel - nylon GF

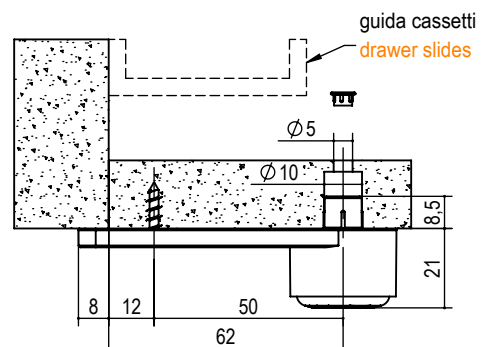
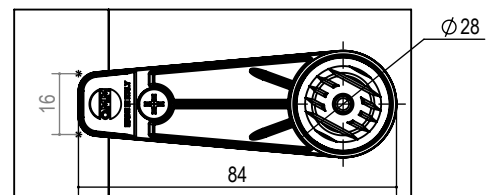

tipo type	misura measure	finitura finishing	kg/ box	pcs/ box	box
LV304.	21.	53 nero black	15	500	C

es./e.g.: LV304.21.53



Livellatore tipo LV311 LV312 LV313 LV314 Level adjuster LV311 LV312 LV313 LV314 type

CATAS

Test Report 84579

LIVELLATORE DA INCASSO PER BASE A TERRA REALIZZATO IN NYLON FIBRA VETRO. OTTIMA PORTATA.

BUILT-IN LEVEL ADJUSTER FOR GROUND BASE MADE OF NYLON FIBRE GLASS. EXCELLENT CAPACITY.



1500 N



10 mm
0 mm

acciaio - nylon FV nero
steel - black nylon GF

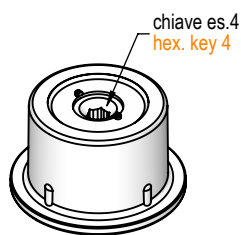

chiave es.4
hex. key 4

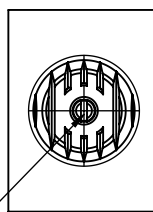

solo per LV312 taglio cacciavite
only LV312 slotted head

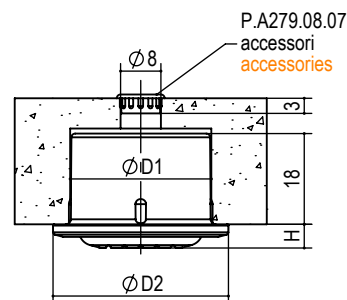

P.A279.08.07
accessori
accessories

tipo type	misura measure	H	D1	D2	finitura finishing	kg/ box	pcs/ box	box
LV311.	2,5.	2,5	28	35	53 nero black	20,3	500	B
LV312.	5,0.	5,0						
LV313.	2,5.	2,5	30	38				
LV314.	5,0.	5,0						

es./e.g.: LV311.2.5.53

Livellatore tipo LV311 LV312 LV313 LV314 con giunzioni Level adjuster LV311 LV312 LV313 LV314 with connecting fittings

CATAS

Test Report 84579

LIVELLATORE DA INCASSO PER BASE A TERRA. PREASSEMBLATO CON LE GIUNZIONI INDICATE IN TABELLA, SVOLGE OLTRE A QUELLA DI LIVELLATORE LA FUNZIONE DI GIUNZIONE. OTTIMA PORTATA.

BUILT-IN LEVEL ADJUSTER FOR GROUND BASE, PRE-ASSEMBLED WITH THE CONNECTING FITTINGS INDICATED IN THE TABLE. IT HAS A JOINING FUNCTION IN ADDITION TO THE LEVEL ADJUSTER ONE. EXCELLENT CAPACITY.



PER GRANO PREASSEMBLATO INSERIRE LETTERA "G" NEL CODICE.

WITH PRE-ASSEMBLED GRAIN, PLEASE ADD THE LETTER "G" TO THE ARTICLE CODE.

es./e.g.: LV31118.CT88G1418.00



1500 N



8 mm
0 mm

acciaio - zama - nylon FV nero
steel - die cast - black nylon GF

bussole tipo CT88, serie GN100
per codici vedere relativa scheda
housing CT88 type, GN100 series
for codes see relative sheet

Ø 14

Ø 16

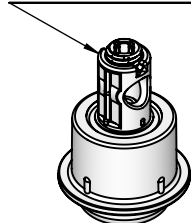

bussole tipo ECT, serie GN200
per codici vedere relativa scheda
housing ECT type, GN200 series
for codes see relative sheet

Ø 15

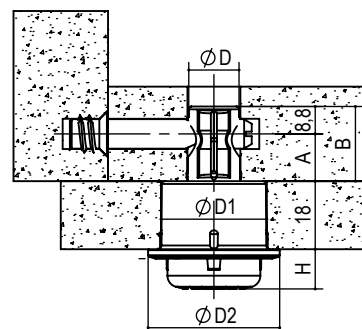
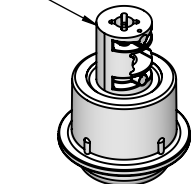

LIVELLATORE LEVEL ADJUSTER				GIUNZIONE CONNECTING FITTING			kg/ box	pcs/ box	box	
tipo type	H	D1	D2	serie series						
LV31118.	2,5	28	35	bussole tipo CT88 serie GN100 per codici vedere relativa scheda housing CT88 type GN100 series for codes see relative sheet	15,0	400	B			
LV31218.	5									
LV31318.	2,5	30	38					bussole tipo ECT serie GN200 per codici vedere relativa scheda housing ECT type GN200 series for codes see relative sheet	15,0	
LV31418.	5									

es./e.g.: LV31118.ECT881518.00
es./e.g.: LV31418.CT88G1418.00



Livellatore - giunzione tipo LV341 Level adjuster - connecting fitting LV341 type

CATAS[®]
Test Report 71521/1

REALIZZATO IN UN CORPO UNICO SVOLGE OLTRE A QUELLA DI LIVELLATORE LA FUNZIONE DI GIUNZIONE.
MADE OF A SINGLE BODY WITH A JOINING FUNCTION IN ADDITION TO THE LEVEL ADJUSTER ONE.



PER GRANO PREASSEMBLATO INSERIRE LETTERA "G" NEL CODICE.
WITH PRE-ASSEMBLED GRAIN, ADD THE LETTER "G" TO THE ART. CODE.
es./e.g.: LV341.G.15.38.00

PER COMPLETARE I MONTAGGI CON "D" = Ø 15 UTILIZZARE LE BUSSOLE SOTTO INDICATE. PER Ø 16 VEDERE IL CAPITOLO GIUNZIONI.
TO COMPLETE ASSEMBLY WITH "D" = Ø15 USE THE HOUSING SHOWN BELOW. FOR Ø 16 SEE CONNECTING FITTINGS CHAPTER.

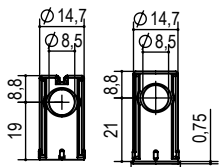

ST88.15.38

CT88.15.42

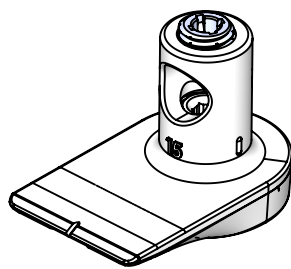
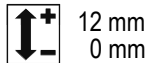

LV341.10.16.30

zama - acciaio
die-cast - steel

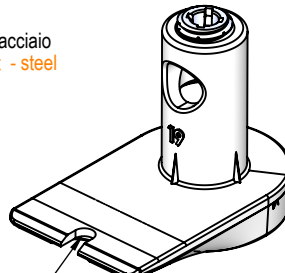

LV341.10.15.38

foro vite
hole for screw

tipo type	misura measure	ØD	A	B	Ød	finitura finishing	kg/ box	pcs/ box	box
LV341.	10.15.38.	14,8	19	27,8	8	00 grezzo raw	16,5	250	B
	10.16.30.	15,8	15	23,8	10		17		

es./e.g.: LV341.10.15.38.00

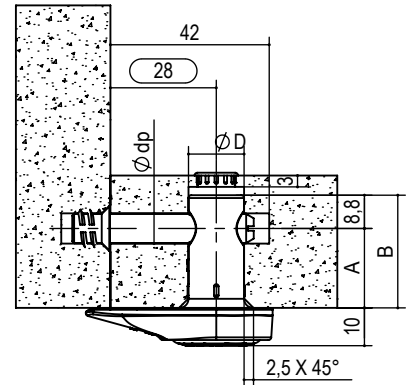
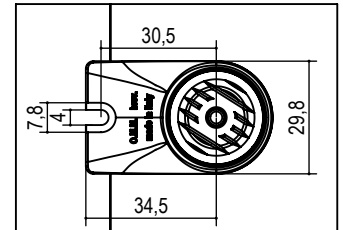

Livellatore - giunzione tipo LV342 Level adjuster - connecting fitting LV342 type

LIVELLATORE-GIUNZIONE PER BASE A TERRA REALIZZATO IN UN CORPO UNICO SVOLGE OLTRE A QUELLA DI LIVELLATORE LA FUNZIONE DI GIUNZIONE. OTTIMA PORTATA.

LEVEL ADJUSTER - CONNECTING FITTING FOR GROUND BASE MADE OF A SINGLE BODY WITH A JOINING FUNCTION IN ADDITION TO THE LEVEL ADJUSTER ONE. EXCELLENT CAPACITY.



PER GRANO PREASSEMBLATO INSERIRE LETTERA "G" NEL CODICE.
WITH PRE-ASSEMBLED GRAIN, PLEASE ADD THE LETTER "G" TO THE ARTICLE CODE.
es./e.g.: LV342.G.10.14.25.00

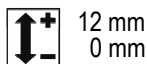
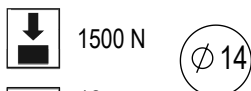

zama - acciaio
die-cast - steel

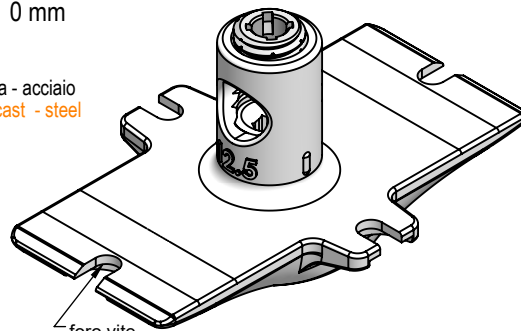

foro vite
hole for screw

tipo type	misura measure	ØD	A	B	H	finitura finishing	kg/ box	pcs/ box	box
LV342.	10.14.25.	14	12,5	21,3	10	00 grezzo raw	21,2	250	B
	10.14.18.		9	17,8			20		

es./e.g.: LV342.10.14.25.00

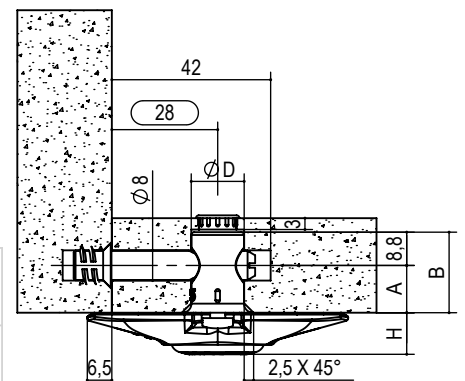
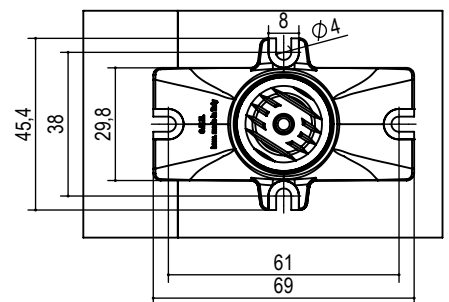



Livellatore - giunzione tipo LV343 Level adjuster - connecting fitting LV343 type

REALIZZATO IN UN CORPO UNICO SVOLGE OLTRE A QUELLA DI LIVELLATORE LA FUNZIONE DI GIUNZIONE.

MADE OF A SINGLE BODY WITH A JOINING FUNCTION IN ADDITION TO THE LEVEL ADJUSTER ONE.



PER GRANO PREASSEMBLATO INSERIRE LETTERA "G" NEL CODICE.

WITH PRE-ASSEMBLED GRAIN, PLEASE ADD THE LETTER "G" TO THE ARTICLE CODE.
es./e.g.: LV343.G.05.14.25.00

PER I RELATIVI TAPPI VEDERE SEZIONE ACCESSORI

FOR THE COVER CUP SEE ACCESSORIES SECTION



1500 N

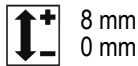
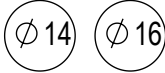

8 mm

0 mm

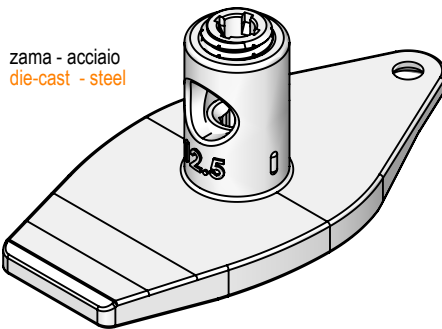

zama - acciaio
die-cast - steel

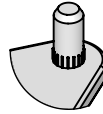

per variante con perno opzionale aggiungere lettera "S" nel codice.
es. LV343S.05.16.25.00

for variable with optional dowel add the letters "S" in the code. e.g. LV343S.05.16.25.00

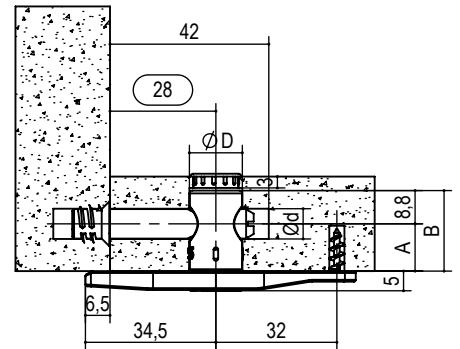
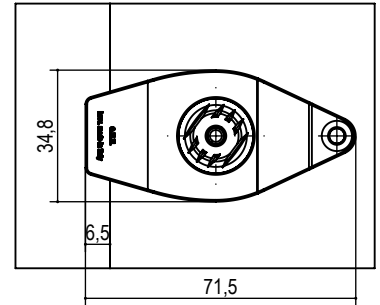

tipo type	misura measure	A	B	ØD	Ød	finitura finishing	kg/ box	pcs/ box	box
LV343.	05.14.25	12,5	21,5	14	8	00 grezzo raw	21,2	250	B
	05.14.30	15	24						
	05.16.30	15	24	16	10				

es./e.g.: LV343.05.14.25.00

Livellatore - giunzione tipo LV344 Level adjuster - connecting fitting LV344 type



1500 N

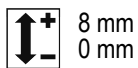

8 mm

0 mm

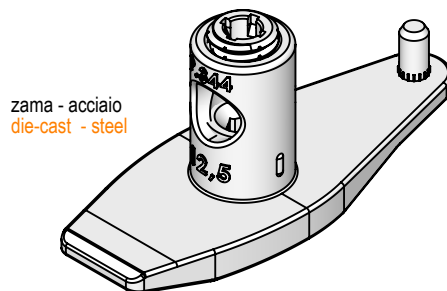

zama - acciaio
die-cast - steel

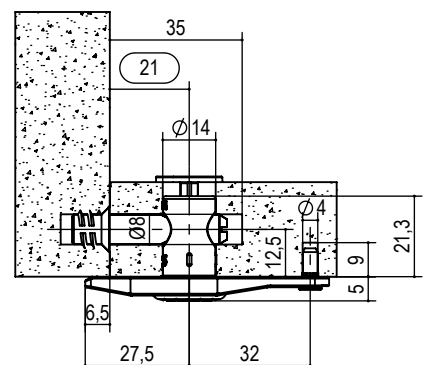
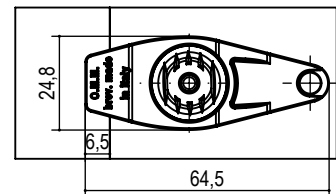

tipo type	misura measure	finitura finishing	kg/ box	pcs/ box	box
LV344.	05.14.25	00 grezzo raw	21,2	250	B

es./e.g.: LV344.05.14.25.00



Livellatore - giunzione tipo LV351-LV352

Level adjuster - connecting fitting LV351 LV352 type



LIVELLATORE-GIUNZIONE DA INCASSO PER BASE A TERRA REALIZZATO IN UN CORPO UNICO SVOLGE OLTRE A QUELLA DI LIVELLATORE LA FUNZIONE DI GIUNZIONE. OTTIMA PORTATA.

LEVEL ADJUSTER - BUILT-IN CONNECTING FITTING FOR GROUND BASE MADE OF A SINGLE BODY WITH A JOINING FUNCTION IN ADDITION TO THE LEVEL ADJUSTER ONE. EXCELLENT CAPACITY.



GN351

DA UTILIZZARE NEL CASO LE LAVORAZIONI DEL PANNELLO SUPERIORE E INFERIORI SONO UGUALI.

TO BE USED IF THE UPPER PANEL MACHINING IS EQUAL TO THAT OF THE BOTTOM PANEL.

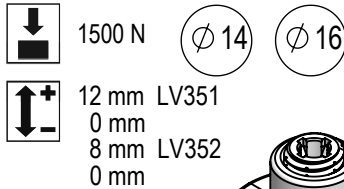

zama - acciaio
die-cast - steel

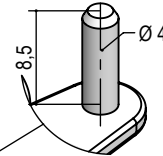
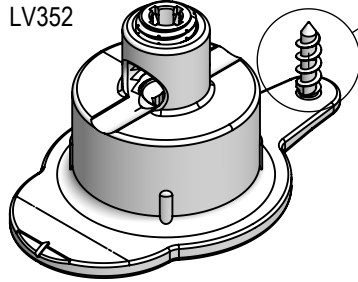

per variante con perno opzionale aggiungere lettera "S" nel codice. es. LV351S.04.16.00

for variable with optional dowel add the letters "S" in the code. e.g. LV351S.04.16.00

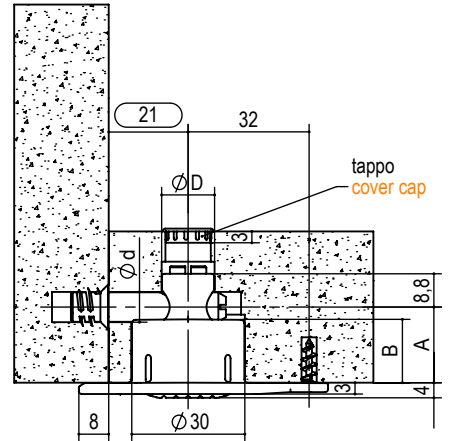
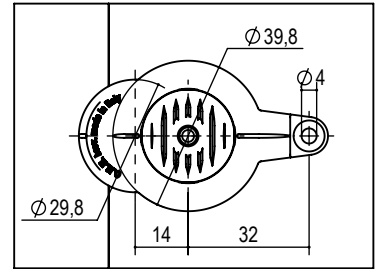

tipo type	misura measure	A	ØD	Ød	B	finitura finishing	kg/ box	pcs/ box	box
LV351.	04.14.	20	14	8	16,8	00 grezzo raw	21,2	250	B
	04.16.		16	10					
LV352.	04.14	17	14	8	13,8	00 grezzo raw	21,2	250	B
	04.16	17,5	16	10					

es./e.g.: LV351.04.14.00

Livellatore - giunzione tipo LV355

Level adjuster - connecting fitting LV355 type



PER GRANO PREASSEMBLATO INSERIRE LETTERA "G" NEL CODICE. WITH PRE-ASSEMBLED GRAIN, PLEASE ADD THE LETTER "G" TO THE ARTICLE CODE.

es./e.g.: LV351.G.04.14.00

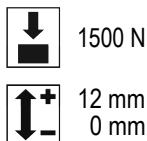

zama - acciaio
die-cast - steel

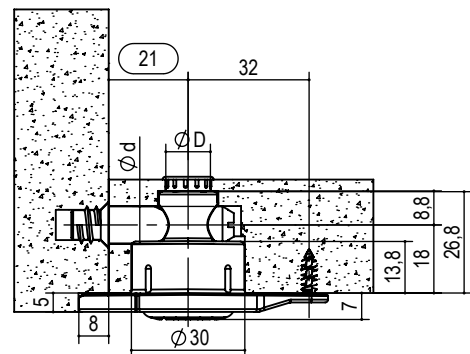
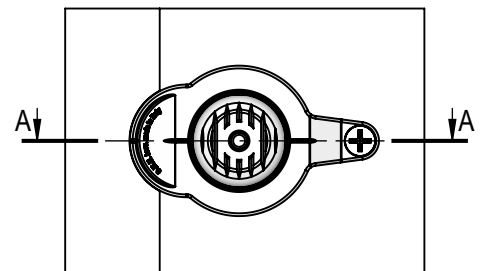
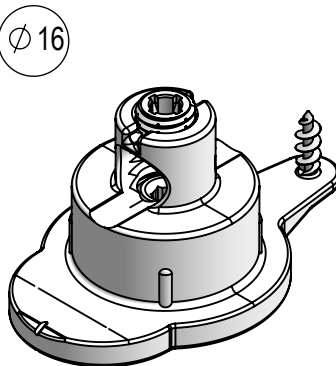

tipo type	misura measure	ØD	Ød	finitura finishing	kg/ box	pcs/ box	box
LV355.	07.16.	16	10	00 grezzo raw	23	250	B

es./e.g.: LV355.07.16.00



Livellatore - giunzione tipo LV35420 Level adjuster - connecting fitting LV354.20 type

REALIZZATO IN UN CORPO UNICO SVOLGE OLTRE A QUELLA DI LIVELLATORE LA FUNZIONE DI GIUNZIONE.

MADE OF A SINGLE BODY WITH A JOINING FUNCTION IN ADDITION TO THE LEVEL ADJUSTER ONE.



PER GRANO PREASSEMBLATO INSERIRE LETTERA "G" NEL CODICE.

WITH PRE-ASSEMBLED GRAIN, PLEASE ADD THE LETTER "G" TO THE ARTICLE CODE.

es./e.g.: LV35620.G.20.14.25.00

ACCESSORI
ACCESSORIES



COD.
P.A456.25.55



COD.
P.A457.36.55

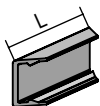

COD.
STZ121.L.-

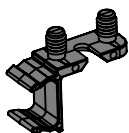

COD.
P.A549.16.00

1500 N

8 mm
0 mm

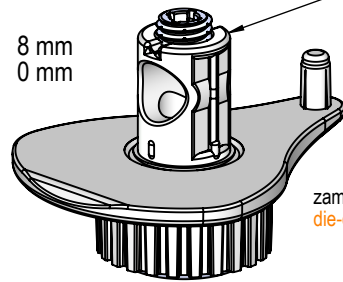

zama - acciaio
die-cast - steel

bussole tipo CT88, serie GN100
per codici vedere relativa scheda
housing CT88 type, GN100 series
for codes see relative sheet

bussole tipo ECT, serie GN200
per codici vedere relativa scheda
housing ECT type, GN200 series
for codes see relative sheet

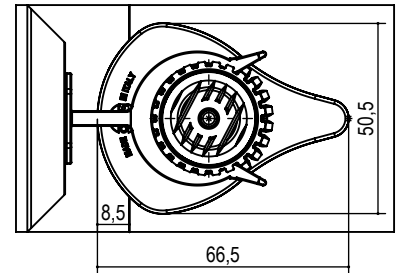

LIVELLATORE LEVEL ADJUSTER	GIUNZIONE CONNECTING FITTING				
tipo type	serie series	finitura finishing	kg/ box	pcs/ box	box
LV35420.	bussole tipo CT88, serie GN100 per codici vedere relativa scheda housing CT88 type, GN100 series for codes see relative sheet	00 grezzo raw 06 bronzato bronze	18	150	B
	bussole tipo ECT, serie GN200 per codici vedere relativa scheda housing ECT type, GN200 series for codes see relative sheet				

es./e.g.: LV35420.CT88G1630.00

se necessaria boccola Ø16 per spessore 25 vedere la versione sottostante
if needed the housing Ø16 thickness 25 see the version below

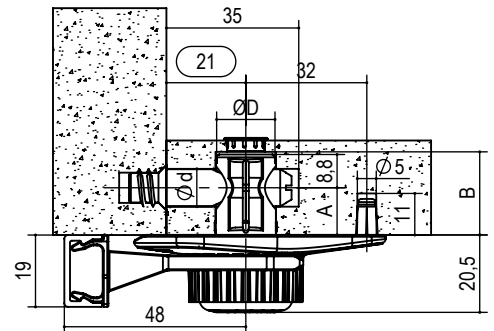

per "A" e "B" vedere giunzioni
for "A" and "B" see connecting fittings

Livellatore - giunzione tipo LV35420.CT88G1625.00 Level adjuster - connecting fitting LV35420.CT88G1625.00 type

1500 N

15 mm
0 mm

Ø 16

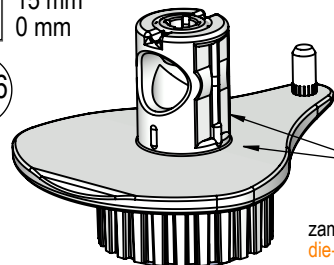

zama - acciaio
die-cast - steel

corsa maggiorata da 15 mm solo con GN100_16x25
longer stroke of 15 mm only with GN100_16x25

corpo unico tra
livellatore e boccola
single body between
leveler and bushing

tipo type	finitura finishing	kg/ box	pcs/ box	box
LV35420.CT881625.	00 grezzo raw 06 bronzato bronze	18	150	B

LV35420.CT8816.25.00

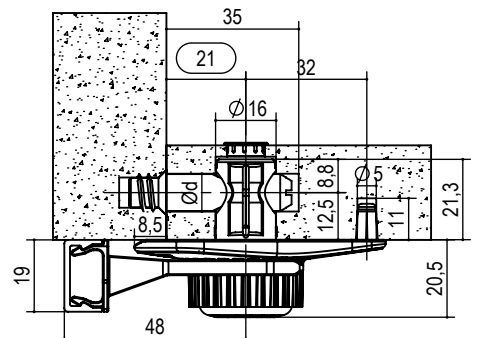
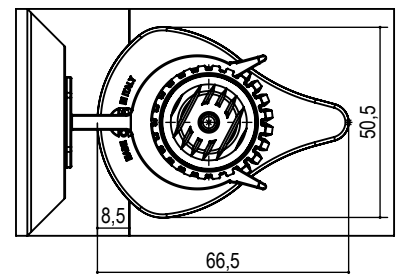



Livellatore tipo LV331 Level adjuster LV331 type

LIVELLATORE STUDIATO PER ACCOPPIARSI CON LE GIUNZIONI SERIE GN330.

LEVELER STUDIED TO BE COMBINED WITH THE CONNECTIONS GN330 SERIES.

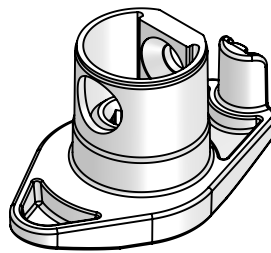
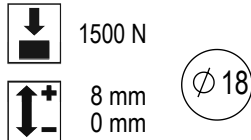

zama - nylon FV nero
zamak - black nylon GF

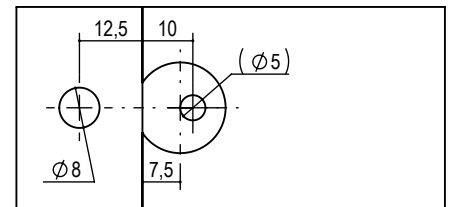
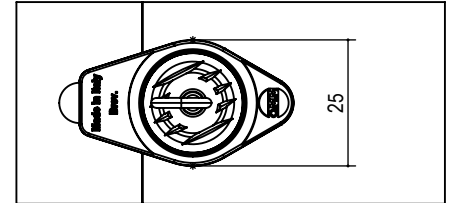

tipo type	misura measure	finitura finishing	kg/ box	pcs/ box	box
LV331.	05.	00 grezzo raw	20	500	B

es./e.g.: LV331.05.00

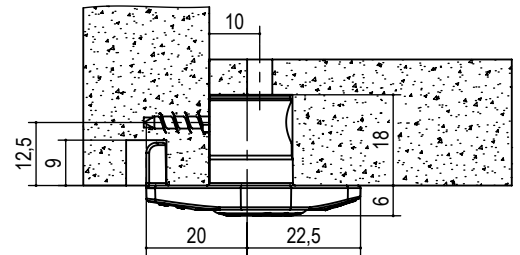

Livellatore - giunzione tipo LV353 Level adjuster - connecting fitting LV353 type

LIVELLATORE SOTTO BASE PREASSEMBLATO CON LE GIUNZIONE SERIE GN200 ETC88.

THE SUB-BASE LEVEL ADJUSTER PRE-ASSEMBLED WITH THE CONNECTING FITTINGS GN200 SERIES ETC88.

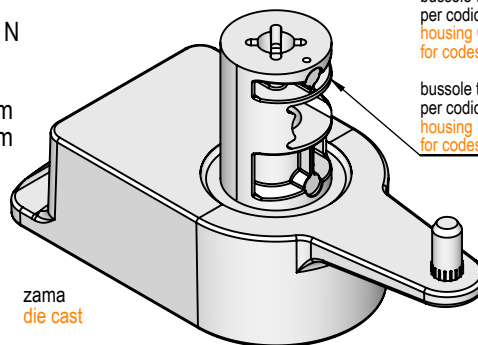
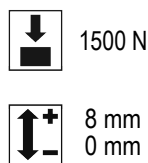

zama
die cast

bussole tipo CT88, serie GN100 per codici vedere relativa scheda housing CT88 type, GN100 series for codes see relative sheet

bussole tipo ECT, serie GN200 per codici vedere relativa scheda housing ECT type, GN200 series for codes see relative sheet

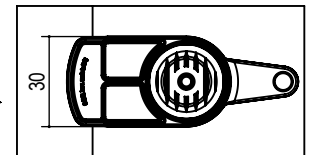

LIVELLATORE LEVEL ADJUSTERS	GIUNZIONE CONNECTING FITTINGS	finitura finishing	kg/ box	pcs/ box	box
tipo type	serie series				
LV35320.	bussole tipo CT88, serie GN100 per codici vedere relativa scheda housing CT88 type, GN100 series for codes see relative sheet	00 grezzo raw	18,4	200	B
	bussole tipo ECT, serie GN200 per codici vedere relativa scheda housing ECT type, GN200 series for codes see relative sheet				

es./e.g.: LV35320.ECT881525.00

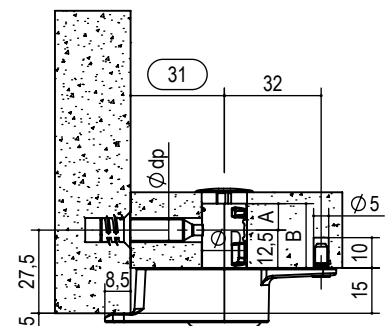

per "A" e "B" vedere giunzioni
for "A" and "B" see connecting fittings



Livellatore tipo LV363 Level adjuster LV363 type

LIVELLATORE SOTTILE PER
BASE A TERRA REALIZZATO
IN ZAMA.

LEVEL ADJUSTER FOR
GROUND BASE MADE OF
ZAMAK.



1500 N

zama
zamak



8 mm
0 mm

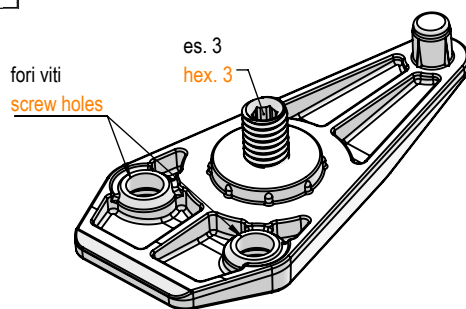

utilizzabile con le giunzioni serie:
GN100, GN200 e GN500
usable with connecting fitting series:
GN100, GN200 and GN500

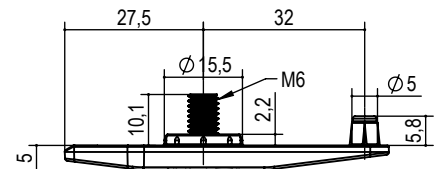

tipo type	misura measure	finitura finishing	kg/ box	pcs/ box	box
LV363.	05	53 grezzo con base nera raw with black base	21	500	C

es./e.g.: LV363.EST70.15.14.00

possibilità di utilizzare la boccia P.EST70.15.14.07
con perno P.EC68.21.M6x8.02
possibility to use the P.EST70.15.14.07 housing
with P.EC68.21.M6x8.02 dowel

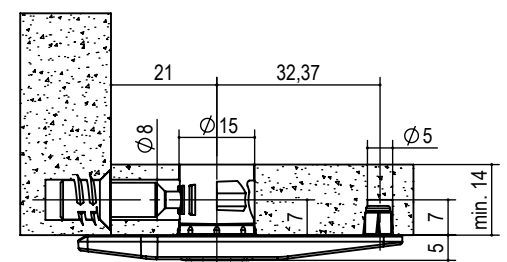
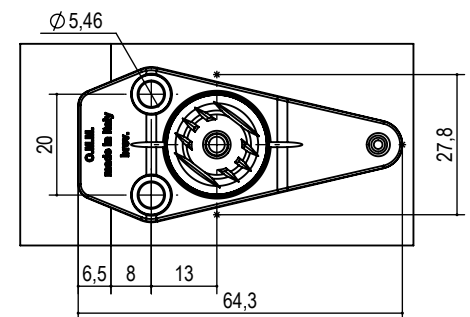
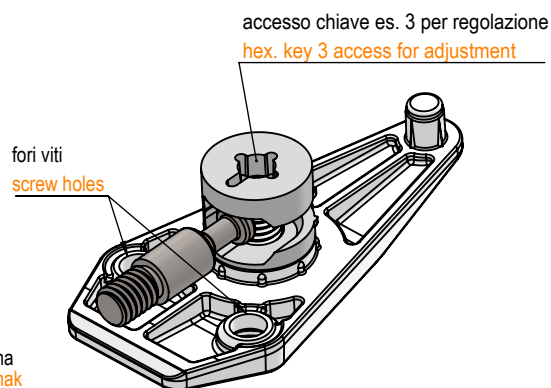



Livellatori Level adjusters

I LIVELLATORI DELLA SERIE LV500 SONO NORMALMENTE ASSEMBLATI SOTTO LA BASE.

CARATTERISTICHE FONDAMENTALI:
POSSIBILITA' DI ESSERE ASSEMBLATI CON LE GIUNZIONI DELLE SERIE GN100 E GN200.
IL PANNELLO INFERIORE PUO' ESSERE FORATO COME IL PANNELLO SUPERIORE.
ASPETTO ESTETICO IDENTICO SIA DELLA PARTE INFERIORE SIA SUPERIORE.
MINOR NUMERO DI LAVORAZIONI E DI PARTICOLARI DA ASSEMBLARE.
LA BASE DEL MOBILE PUO' SOPPORTARE CARICHI MAGGIORI.
POSSIBILITA' DI AGGANCIARE ACCESSORI AL LIVELLATORE TIPO PORTA ZOCCOLINI.
BASSA COPPIA DI REGOLAZIONE.

THE LV500 SERIES LEVEL ADJUSTERS ARE NORMALLY ASSEMBLED UNDER THE BASE.

KEY FEATURES: THEY CAN BE ASSEMBLED WITH GN100 AND GN200 SERIES CONNECTING FITTINGS. THE BOTTOM PANEL CAN BE DRILLED AS THE TOP PANEL.
BOTH THE BOTTOM AND TOP HAVE IDENTICAL AESTHETIC APPEARANCE. FEWER PROCESSING AND PARTS TO BE ASSEMBLED. THE FURNITURE BASE CAN WITHSTAND GREATER LOADS.
ACCESSORIES LIKE SKIRTING BOARD HOLDERS CAN BE ATTACHED TO THE LEVEL ADJUSTER. LOW ADJUSTMENT TORQUE.

Serie LV500 LV500 Series

chiave es.4 passante attraverso la giunzione per regolare il livellatore
hex. key 4 passing through the connection to adjust the leveler

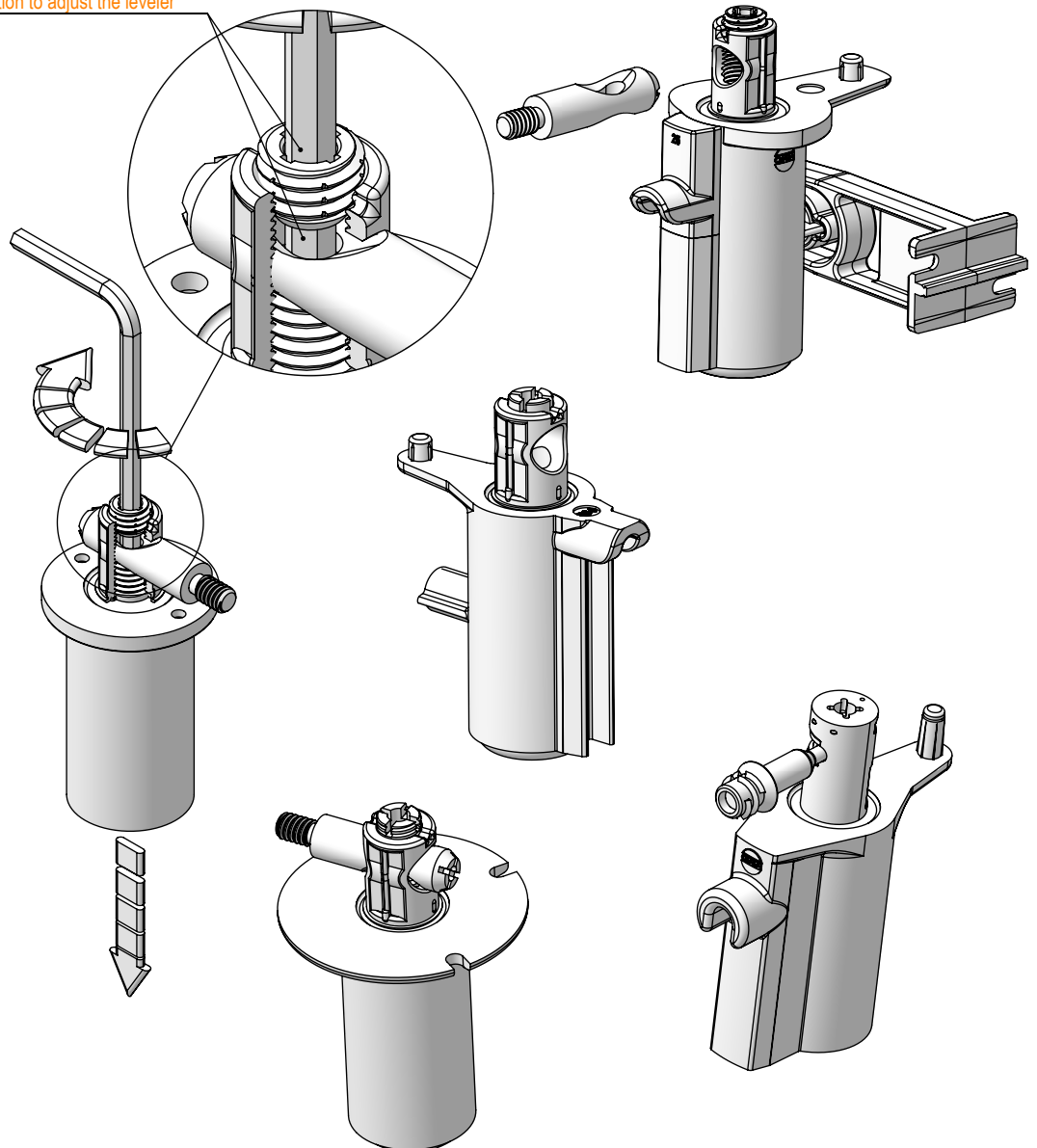



Esempi di applicazioni livellatori serie LV500
Application examples for levelers LV500 series

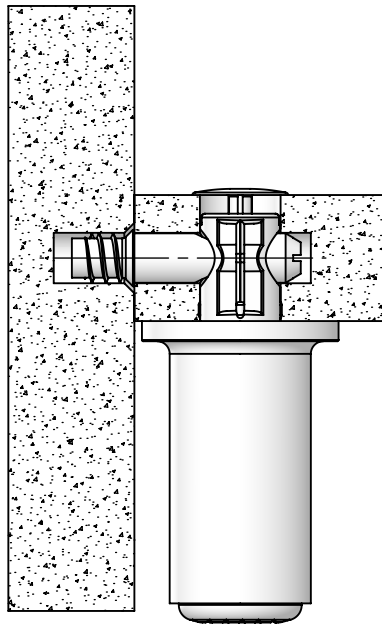

Livellatore tipo LV511
Leveler LV511 type

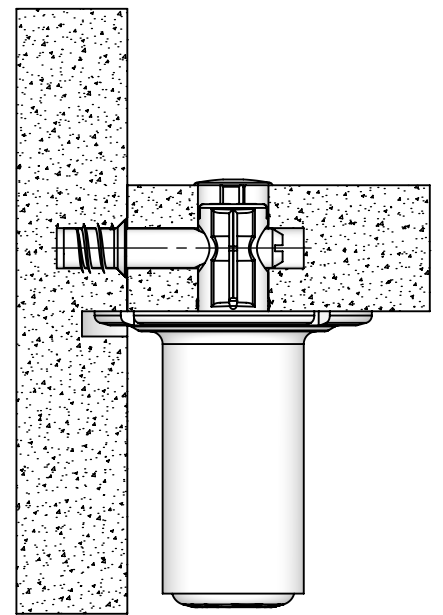

Livellatore tipo LV521
Leveler LV521 type

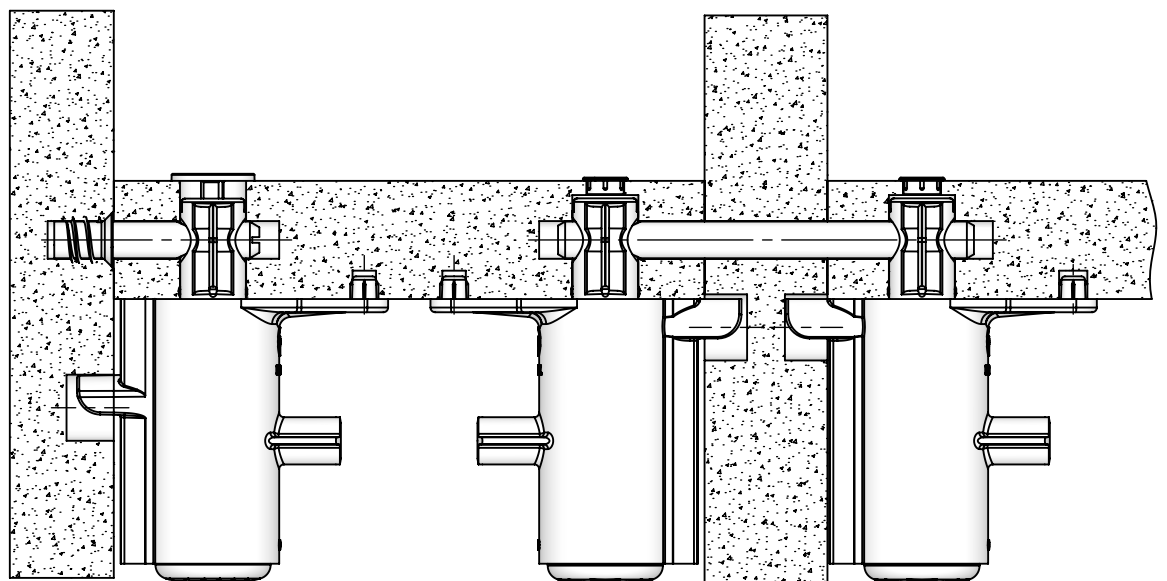

Livellatore tipo LV531
Leveler LV531 type

Livellatori tipo LV534
Levelers LV534 type



Schema assemblaggio livellatore tipo LV511 Assembly scheme LV511 type

LIVELLATORE
CARATTERIZZATO
DALL'ESSERE ASSEMBLATO
DIRETTAMENTE ALLA
GIUNZIONE SENZA
RICHIEDERE ULTERIORI
LAVORAZIONI SUI FIANCHI.

PER AVERE LA STESSA
LAVORAZIONE ED ESTETICA
INTERNA SIA SUL PIANO
INFERIORE SIA SUPERIORE
ASSEMBLARE LA BOCCOLA
SUL PIANO SUPERIORE CON
LA TESTA RIVOLTA VERSO
L'ALTO COME INDICATO NEL
DETTAGLIO "A".

THE LEVEL ADJUSTER CAN
BE ASSEMBLED DIRECTLY
TO THE CONNECTING
FITTING WITHOUT
ADDITIONAL MACHINING ON
THE SIDES.

IN ORDER TO HAVE THE
SAME MACHINING AND
INTERNAL AESTHETICS
BOTH ON THE UPPER AND
LOWER SURFACE,
ASSEMBLE THE BUSHING ON
THE UPPER SURFACE WITH
THE COLLAR POINTING
UPWARDS AS SHOWN IN
DETAIL "A".

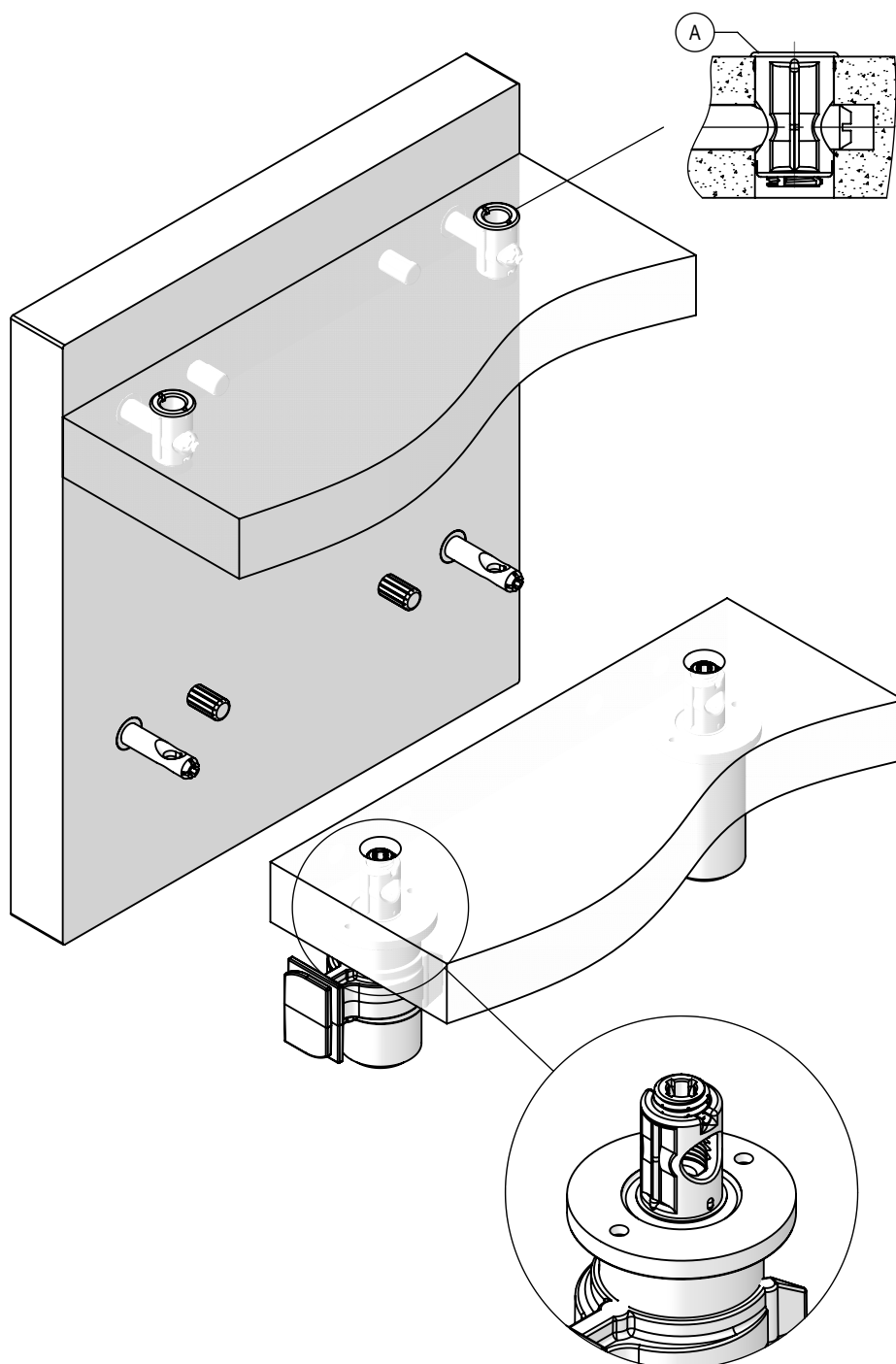



Esempi di applicazioni livellatore tipo LV511 Application example for leveler LV511 type

NON NECESSITANO DI LAVORAZIONI DEI FIANCHI. E' UTILIZZATO ANCHE COME SUPPORTO CENTRALE PER BASAMENTI DI LARGHEZZA SUPERIORE AL METRO.

SIDE MACHINING IS NOT REQUIRED. IT IS ALSO USED AS CENTRAL SUPPORT FOR BASES WITH WIDTH EXCEEDING ONE METRE.

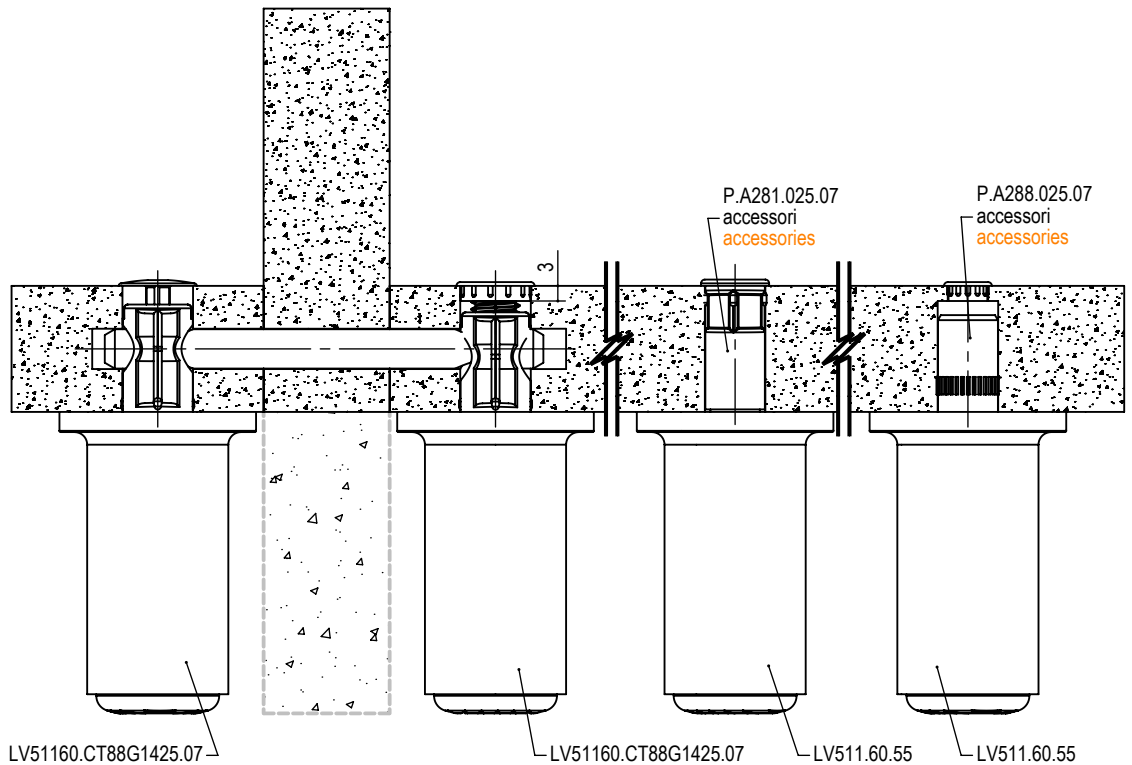
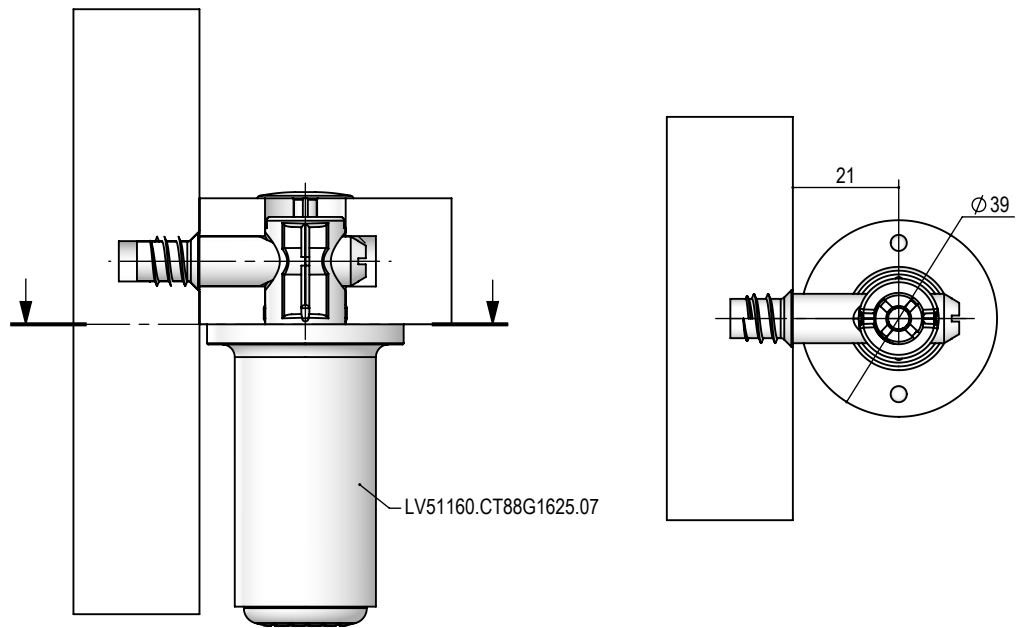



Livellatore tipo LV511 Level adjuster LV511 type



Test Report 31404/1 - 37178/1

LIVELLATORE SOTTO BASE.

LEVELER FOR BOTTOM
LOCATION



1500 N



15 mm
0 mm

nylon FV - acciaio
nylon GF - steel

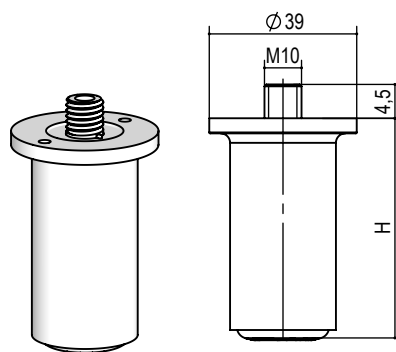

tipo type	misura measure	H	finitura finishing	kg/ box	pcs/ box	box
LV511.	32.	32	53 nero black	17	400	C
	38.	38		18,2		
	50.	50		18,8		
	60.	60		21,5	400	
	70.	70		17,5	300	
	80.	80		17,0		
	90.	90		18,5		
	95.	95		13,6	200	
	100.	100		12,8		
	105.	105		14,5		
115.	115	15,0				

es./e.g.: LV511.60.53

Livellatore tipo LV511 con giunzione Level adjuster LV511 type with connecting fitting

LIVELLATORE SOTTO BASE
PREASSEMBLATO CON LE
GIUNZIONI INDICATE IN
TABELLA SVOLGE SIA LA
FUNZIONE DI LIVELLATORE
SIA DI GIUNZIONE.

THE SUB-BASE LEVEL
ADJUSTER PRE-
ASSEMBLED WITH THE
CONNECTING FITTINGS
INDICATED IN THE TABLE
ACTS BOTH AS LEVEL
ADJUSTER AND AS
CONNECTING FITTING.



PER GRANO
PREASSEMBLATO INSERIRE
LETTERA "G" NEL CODICE.
WITH PRE-ASSEMBLED
GRAIN, PLEASE ADD THE
LETTER "G" TO THE ARTICLE
CODE.
es./e.g.:
LV51160.CT88G1418.07



1500 N



15 mm
0 mm

nylon Fv - acciaio - zama
nylon FG - steel - die-cast

bussole tipo CT88, serie GN100 - per codici vedere relativa scheda
housing CT88 type, GN100 series - for codes see relative sheet

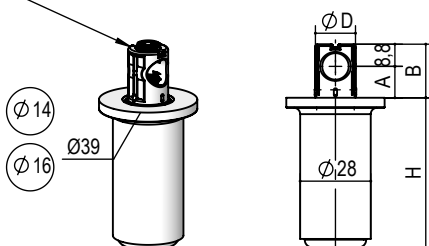

bussole tipo ECT, serie GN200 - per codici vedere relativa scheda
housing ECT type, GN200 series - for codes see relative sheet

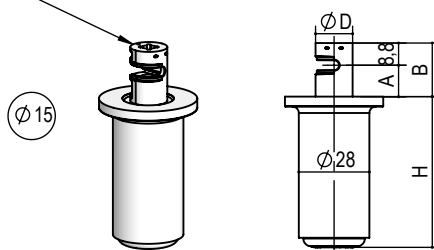

LIVELLATORE LEVEL ADJUSTER		GIUNZIONE CONNECTING FITTING			
tipo type	H	serie series	kg/ box	pcs/ box	box
LV51132.	32	bussole tipo CT88 serie GN100 per codici vedere relativa scheda housing CT88 type GN100 series for codes see relative sheet	16,3	300	C
LV51138.	38		17,2		
LV51150.	50		23,2		
LV51160.	60		19,8	400	
LV51170.	70		21,0	300	
LV51180.	80	20,7			
LV51190.	90	21,9			
LV51195.	95	bussole tipo ECT serie GN200 per codici vedere relativa scheda housing ECT type GN200 series for codes see relative sheet	16,0	200	
LV511100.	100		15,2		
LV511105.	105		16,8		
LV511115.	115		17,4		

es./e.g.: LV51160.CT881418.07
es./e.g.: LV51160.ECT881518.00



Schema assemblaggio livellatore tipo LV521 Assembly scheme LV521 type

LIVELLATORE
CARATTERIZZATO
DALL'ESSERE
ASSEMBLATO ALLA
GIUNZIONE.
SUPPORTA IL FIANCO
ESTERNO.
PARTICOLARMENTE
VANTAGGIOSO NEL CASO
IN CUI I FIANCHI INTERNI
NON VANNO A TERRA. IN
QUANTO NON SONO
NECESSARIE
LAVORAZIONI.

PER AVERE LA STESSA
LAVORAZIONE ED
ESTETICA INTERNA SIA
SUL PIANO INFERIORE SIA
SUPERIORE ASSEMBLARE
LA BOCCOLA SUL PIANO
SUPERIORE CON LA
TESTA RIVOLTA VERSO
L'ALTO COME INDICATO
NEL DETTAGLIO "A".

LEVEL ADJUSTER
CHARACTERISED BY
BEING ASSEMBLED TO
THE CONNECTING
FITTING.
IT SUPPORTS THE OUTER
SIDE.
IT IS PARTICULARLY
USEFUL IN CASES WHERE
THE INTERNAL SIDES DO
NOT GO ON THE GROUND
AS MACHINING IS NOT
REQUIRED.

IN ORDER TO HAVE THE
SAME MACHINING AND
INTERNAL AESTHETICS
BOTH ON THE UPPER AND
LOWER SURFACE,
ASSEMBLE THE BUSHING
ON THE UPPER SURFACE
WITH THE COLLAR
POINTING UPWARDS AS
SHOWN IN DETAIL "A".

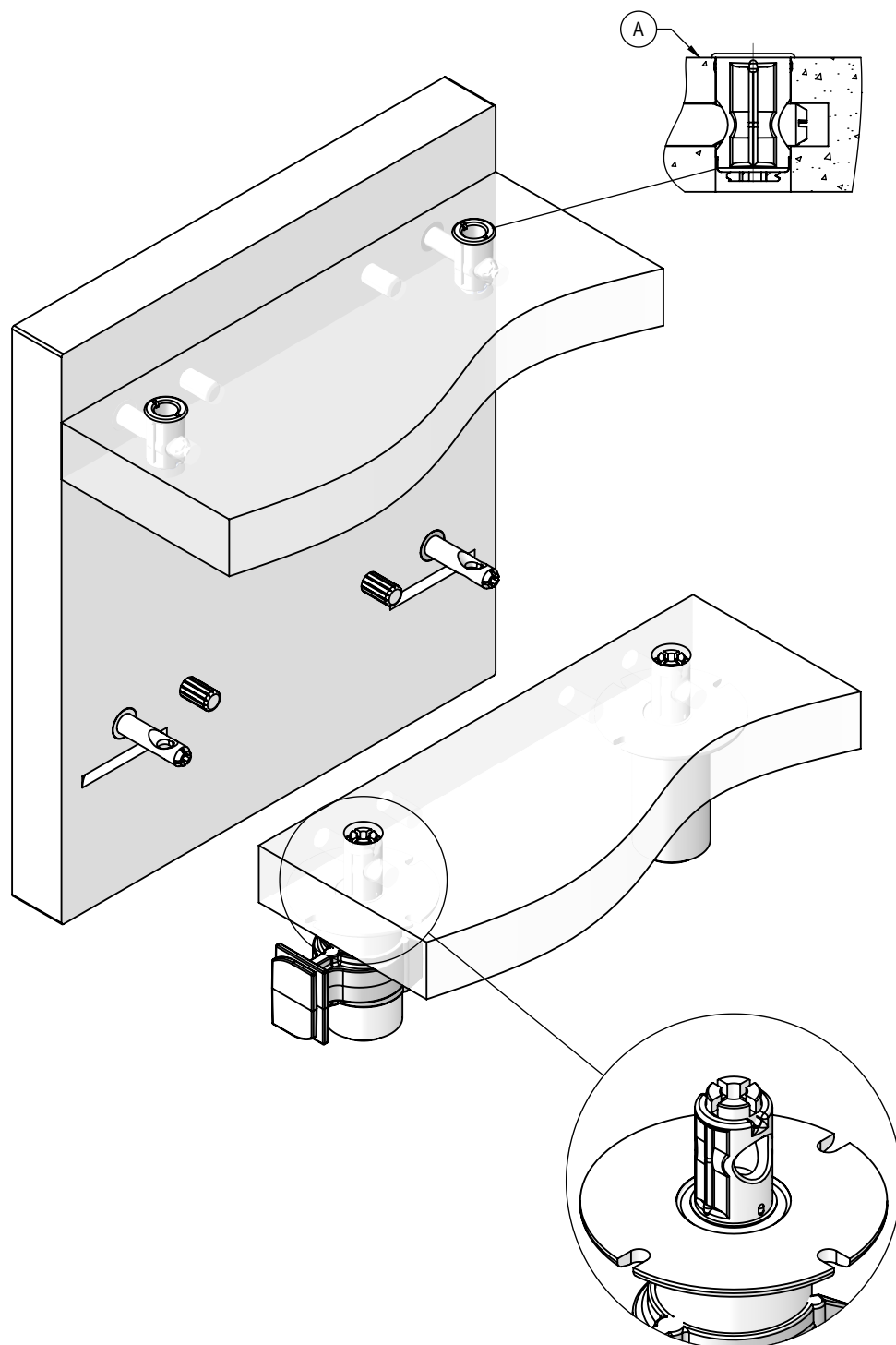



Esempi di applicazioni livellatore tipo LV521 Application example for leveler LV521 type

SUPPORTA IL FIANCO
ESTERNO.
PARTICOLARMENTE
VANTAGGIOSO NEL CASO
IN CUI I FIANCHI INTERNI
NON VANNO A TERRA, IN
QUANTO NON SONO
NECESSARIE
LAVORAZIONI.

IT SUPPORTS THE OUTER
SIDE.
IT IS PARTICULARLY
USEFUL IN CASES WHERE
THE INTERNAL SIDES DO
NOT GO ON THE GROUND
AS MACHINING IS NOT
REQUIRED.

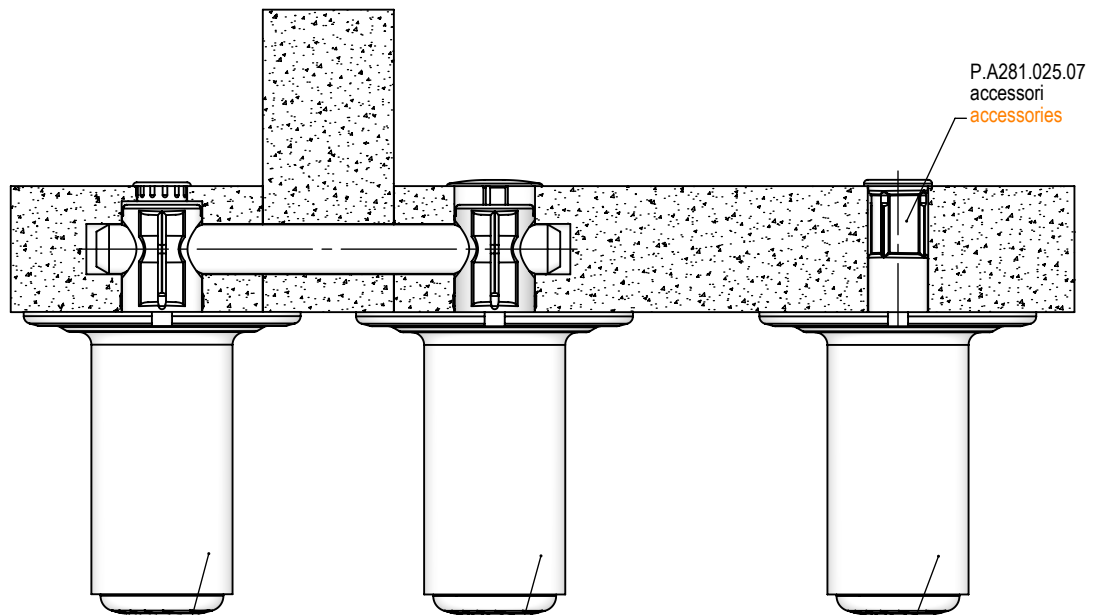
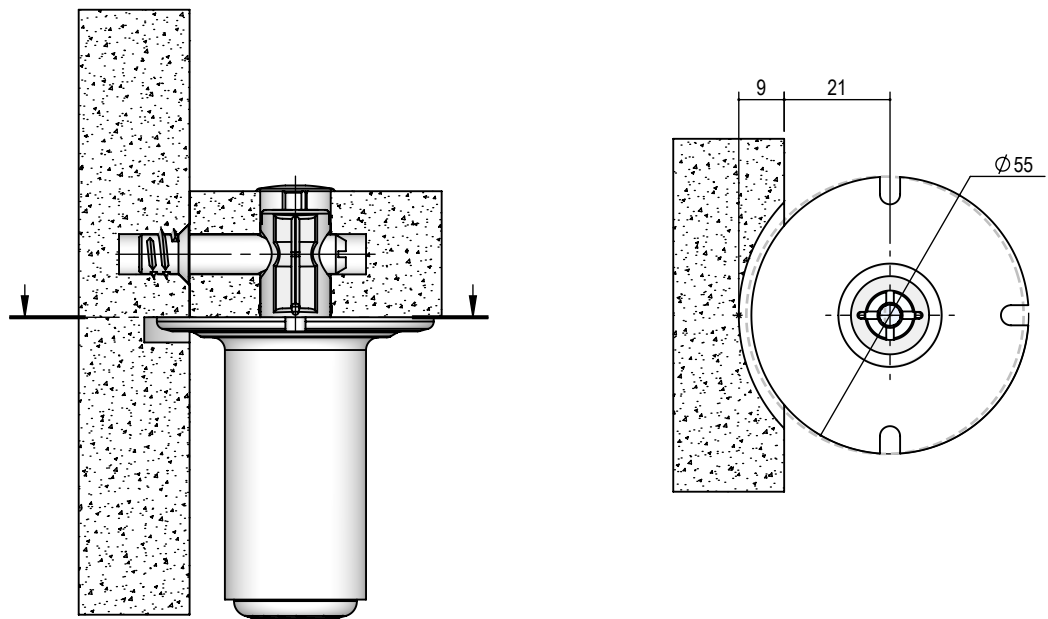

LV52160.CT88G1625.07

LV52160.CT88G1625.07

LV521.60.55



Livellatore tipo LV521 Level adjuster LV521 type



Test Report 34775/1S - 34778/1S

LIVELLATORE SOTTO
BASE LATO SPALLA .

LEVELER FOR BOTTOM
LOCATION OUTER SIDE.

1500 N 15 mm 0 mm nylon FV - acciaio
nylon GF - steel

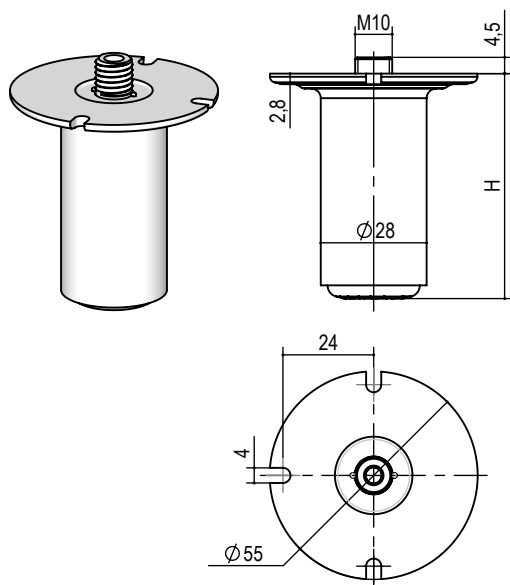

tipo type	misura measure	H	finitura finishing	kg/ box	pcs/ box	box
LV521.	32.	32	53 nero black	23,0	500	C
	38.	38		19,2	400	
	50.	50		21,2	300	
	60.	60		17,4		
	70.	70		18,6		
	80.	80		19,8	200	
	90.	90		21,0		
	95.	95		14,2		
	100.	100		14,6		
	105.	105		15,0		
	115.	115		15,6		

es./e.g.: LV521.60.53

Livellatore tipo LV521 con giunzione Level adjuster LV521 type with connecting fitting

LIVELLATORE SOTTO
BASE LATO SPALLA
PREASSEMBLATO CON LE
GIUNZIONI INDICATE IN
TABELLA SVOLGE SIA LA
FUNZIONE DI
LIVELLATORE SIA DI
GIUNZIONE.

THE SUB-BASE LEVEL
ADJUSTER OUTER SIDE
PRE-ASSEMBLED WITH
THE CONNECTING
FITTINGS INDICATED IN
THE TABLE ACTS BOTH AS
LEVEL ADJUSTER AND AS
CONNECTING FITTING.



PER GRANO
PREASSEMBLATO
INSERIRE LETTERA "G"
NEL CODICE.
WITH PRE-ASSEMBLED
GRAIN, PLEASE ADD THE
LETTER "G" TO THE
ARTICLE CODE.
es./e.g.:
LV52160.CT88G1418.07

1500 N 15 mm 0 mm nylon Fv - acciaio - zama
nylon FG - steel - die-cast

bussole tipo CT88, serie GN100 - per codici vedere relativa scheda
housing CT88 type, GN100 series - for codes see relative sheet

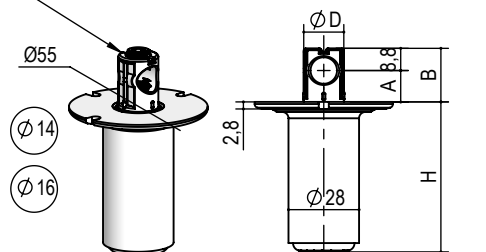

bussole tipo ECT, serie GN200 - per codici vedere relativa scheda
housing ECT type, GN200 series - for codes see relative sheet

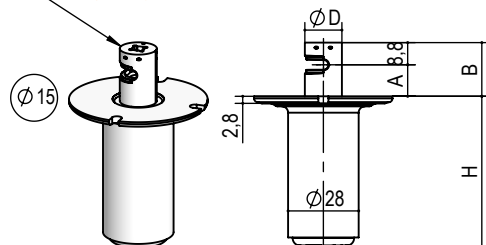

LIVELLATORE LEVEL ADJUSTER		GIUNZIONE CONNECTING FITTING			
tipo type	H	serie series	kg/ box	pcs/ box	box
LV52132.	32	bussole tipo CT88 serie GN100 per codici vedere relativa scheda housing CT88 type GN100 series for codes see relative sheet	23,2	400	C
LV52138.	38		22,8		
LV52150.	50		24,8	300	
LV52160.	60		20,1		
LV52170.	70		22,2		
LV52180.	80	bussole tipo ECT serie GN200 per codici vedere relativa scheda housing ECT type GN200 series for codes see relative sheet	23,4	200	
LV52190.	90		24,6		
LV52195.	95		16,6		
LV521100.	100		17,0		
LV521105.	105	17,4			
LV521115.	115	18,0			

es./e.g.: LV52160.CT881425.00
es./e.g.: LV52160.ECT881518.07



Schema assemblaggio livellatore tipo LV531 LV532 LV534 Assembly scheme LV531 LV532 LV534 type

LIVELLATORE
CARATTERIZZATO
DALL'ESSERE
ASSEMBLATO ALLA
GIUNZIONE.
PROGETTATO PER
SUPPORTARE IL FIANCO.
TIPICAMENTE USATO PER
MOBILI COMPONENTI.

PER AVERE LA STESSA
LAVORAZIONE ED
ESTETICA INTERNA SIA SUL
PIANO INFERIORE SIA SUL
SUPERIORE ASSEMBLARE
LA BOCCOLA SUL PIANO
SUPERIORE CON LA TESTA
RIVOLTA VERSO L'ALTO
COME INDICATO NEL
DETTAGLIO "A".

LEVEL ADJUSTER
CHARACTERISED BY BEING
ASSEMBLED TO THE
CONNECTING FITTING.
DESIGNED TO SUPPORT
THE SIDE.
TYPICALLY USED FOR
MODULAR FURNITURE.

IN ORDER TO HAVE THE
SAME MACHINING AND
INTERNAL AESTHETICS
BOTH ON THE UPPER AND
LOWER SURFACE,
ASSEMBLE THE BUSHING
ON THE UPPER SURFACE
WITH THE COLLAR
POINTING UPWARDS AS
SHOWN IN DETAIL "A".

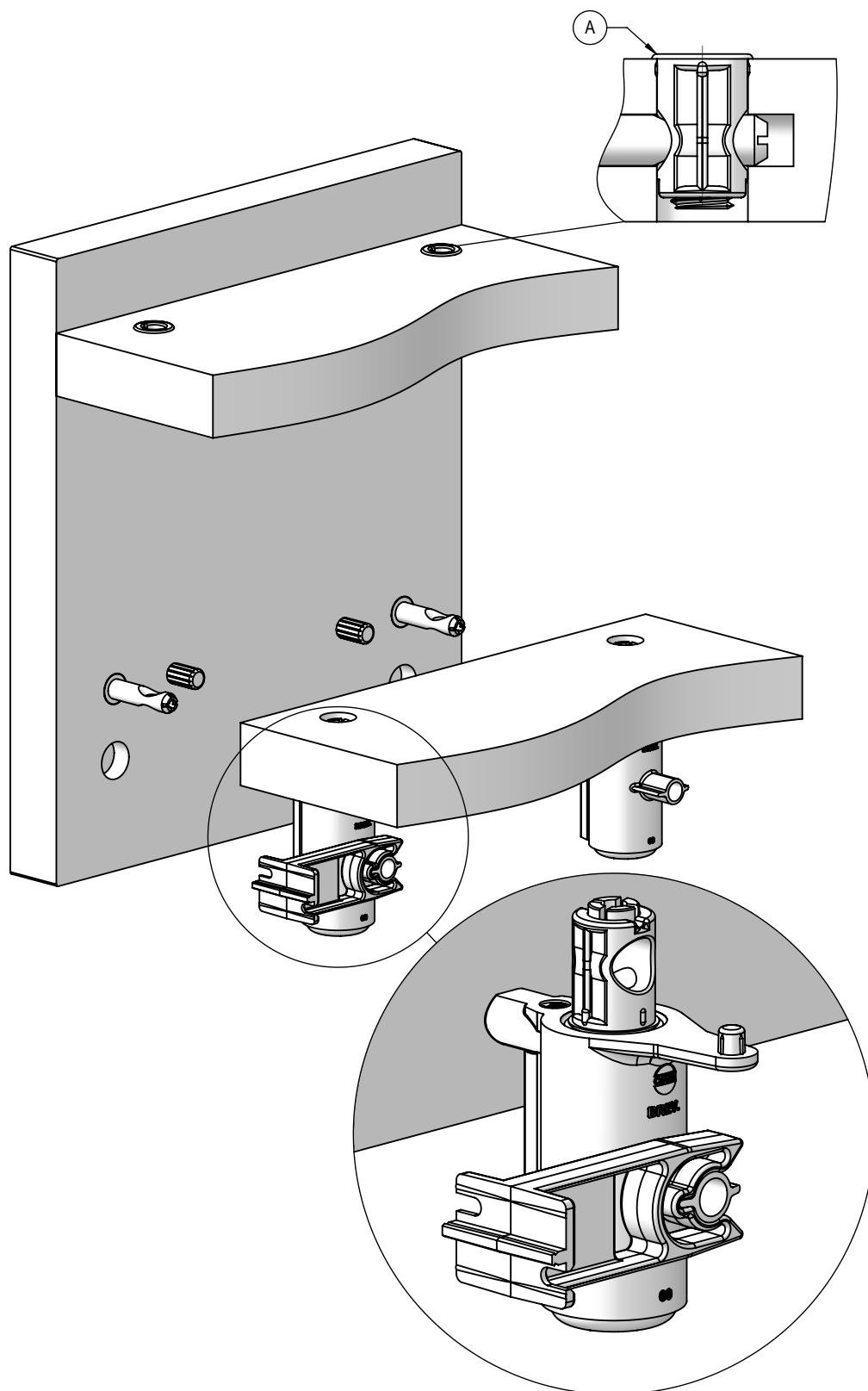



Esempi di applicazioni livellatore tipo LV531 LV532 LV534 Application example for leveler LV531 LV532 LV534 type

LV532 E' TIPICAMENTE
USATO PER MOBILI
COMPONIBILI CON TUTTI
I FIANCHI A TERRA.
LV534 E' L'IDEALE
QUANDO SI HANNO
COMBINAZIONI DI
FIANCHI A TERRA E
SOSPESI.

LV532 TYPICALLY USED
FOR KIT FURNITURE
WITH SIDES TO THE
GROUND.
LV534 CAN BE USED IN
CASE OF COMBINATION
OF SUSPENDED AND TO
THE GROUND SIDES.

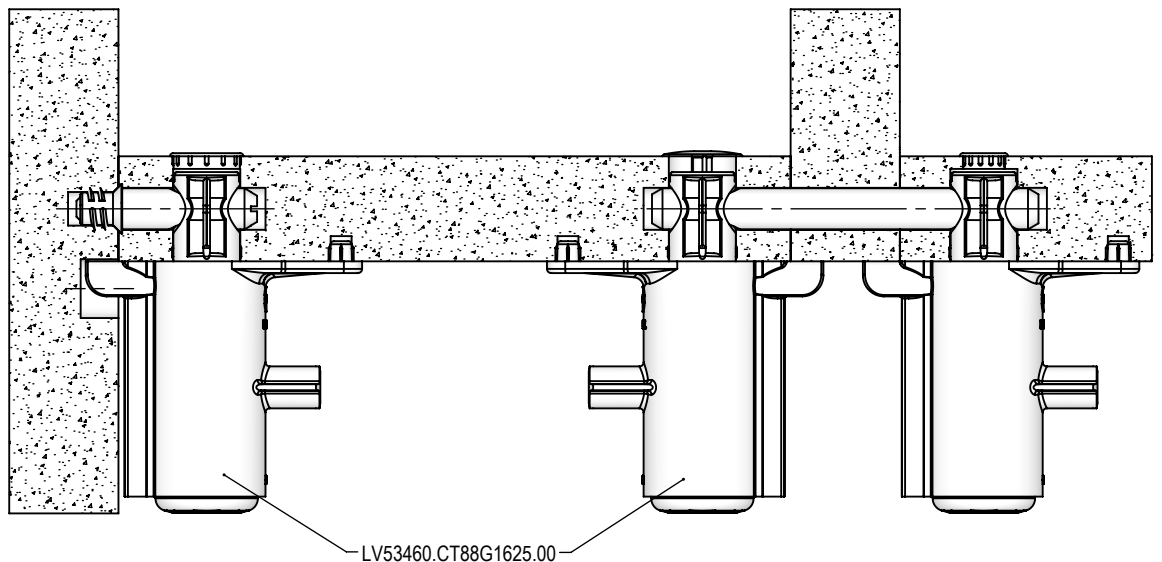
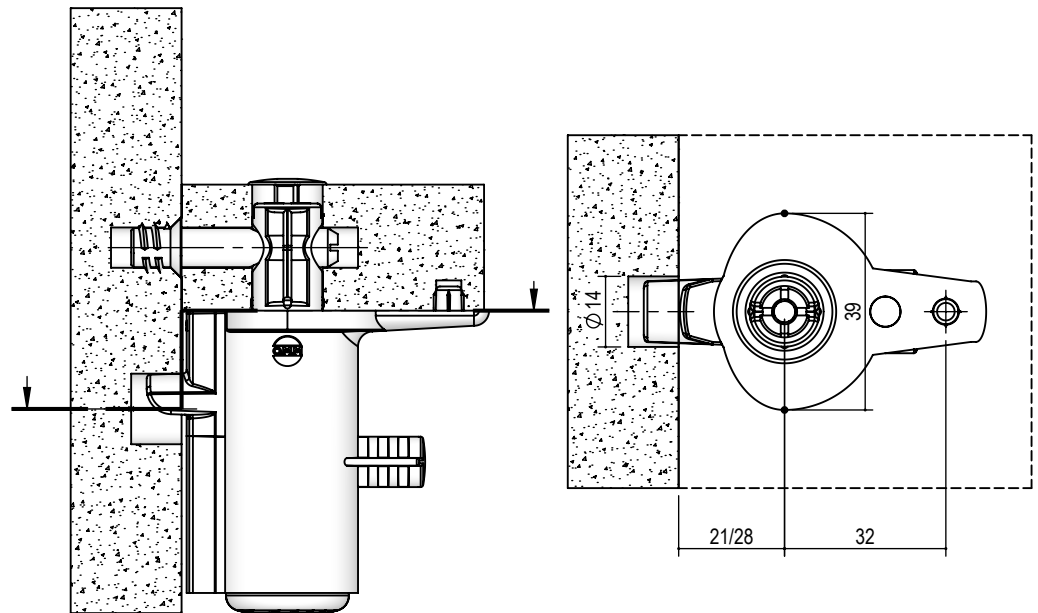



Livellatore tipo LV531 con giunzione Level adjuster LV531 type with connecting fitting

LIVELLATORE SOTTO BASE LATO SPALLA
PREASSEMBLATO CON LE GIUNZIONI INDICATE IN TABELLA. SVOLGE SIA LA FUNZIONE DI LIVELLATORE SIA DI GIUNZIONE.
FORATURA DELLA BASE DISTANZA 21.

THE SUB-BASE LEVEL ADJUSTER OUTER SIDE PRE-ASSEMBLED WITH THE CONNECTING FITTINGS INDICATED IN THE TABLE ACTS BOTH AS LEVEL ADJUSTER AND AS CONNECTING FITTING.
DRILLING BASE DISTANCE 21.



PER GRANO PREASSEMBLATO INSERIRE LETTERA "G" NEL CODICE.
WITH PRE-ASSEMBLED GRAIN, PLEASE ADD THE LETTER "G" TO THE ARTICLE CODE.

es./e.g.: LV53160.CT88G1418.07

ACCESSORI ACCESSORIES

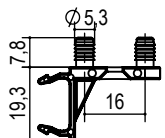

portazoccolino
hook aluminum plinth
P.A549.16.53

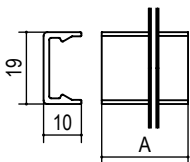

zoccolino
aluminum plinth
STZ121.A.00

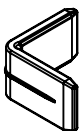

angolare unione profili
angular for joining profiles
P.A456.25.53

www.omm.name
omm@omm.name
tel. 0362.622377

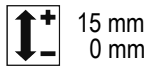

nylon FV nero - acciaio - zama
nylon FG black - steel - die-cast

bussola tipo CT88, serie GN100
per codici vedere relativa scheda
housing CT88 type, GN100 series
for codes see relative sheet

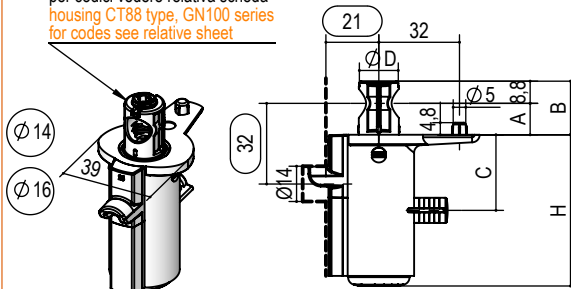

bussola tipo ECT, serie GN200
per codici vedere relativa scheda
housing ECT type, GN200 series
for codes see relative sheet

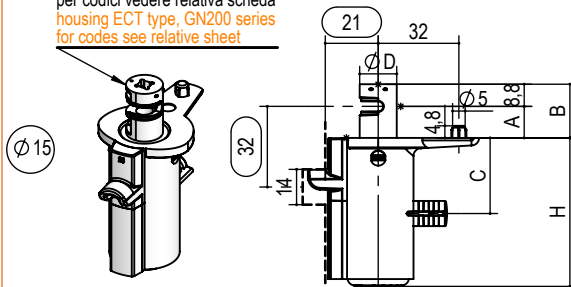

LIVELLATORE LEVEL ADJUSTER			GIUNZIONE CONNECTING FITTING			
tipo type	H	C	serie series	kg/ box	pcs/ box	box
LV53132.	32		bussola tipo CT88, serie GN100 per codici vedere relativa scheda housing CT88 type, GN100 series for codes see relative sheet	26,8	400	C
LV53142.	42	16		21,3	300	
LV53152.	52			22,2		
LV53160.	60		bussola tipo ECT, serie GN200 per codici vedere relativa scheda housing ECT type, GN200 series for codes see relative sheet	19,8	200	
LV53170.	70	30		13,4		
LV53180.	80			14,0		

es./e.g.: LV53160.CT88G1425.00
es./e.g.: LV53160.ECT881518.07

Livellatore tipo LV531.10 con giunzione Level adjuster LV531.10 type with connecting fitting



nylon FV nero - acciaio - zama
nylon FG black - steel - die-cast

bussola tipo CT88 serie GN100 e
ECT serie GN200
per codici vedere relativa scheda
housing CT88 type GN100 series
and ECT type GN200 series
for codes see relative sheet

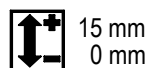
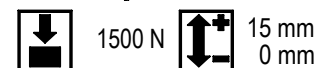
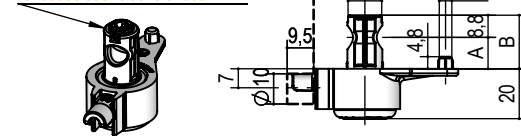

bussola tipo CT88 serie GN100 e
ECT serie GN200
per codici vedere relativa scheda
housing CT88 type GN100 series
and ECT type GN200 series
for codes see relative sheet

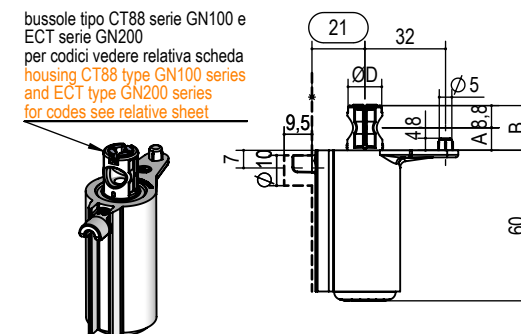

LIVELLATORE LEVEL ADJUSTER		GIUNZIONE CONNECTING FITTING				
tipo type	tipo type	kg/ box	pcs/ box	box		
LV53118.10	bussola tipo CT88, serie GN100 per codici vedere relativa scheda housing CT88 type, GN100 series for codes see relative sheet	22,4	400	C		
LV53160.10	bussola tipo ECT, serie GN200 per codici vedere relativa scheda housing ECT type, GN200 series for codes see relative sheet	18,0	300			

es./e.g.: LV53118.10.CT88G1425.00
es./e.g.: LV53160.10.ECT1518.07



Livellatore tipo LV532 con giunzione

Level adjuster LV532 type with connecting fitting

CATAS
Test report 84204/1

LIVELLATORE SOTTO BASE LATO SPALLA PREASSEMBLATO CON LE GIUNZIONI INDICATE IN TABELLA. SVOLGE SIA LA FUNZIONE DI LIVELLATORE SIA DI GIUNZIONE. FORATURA DELLA BASE DISTANZA 28.

THE SUB-BASE LEVEL ADJUSTER OUTER SIDE PRE-ASSEMBLED WITH THE CONNECTING FITTINGS INDICATED IN THE TABLE ACTS BOTH AS LEVEL ADJUSTER AND AS CONNECTING FITTING. DRILLING BASE DISTANCE 28.



PER GRANO PREASSEMBLATO INSERIRE LETTERA "G" NEL CODICE. WITH PRE-ASSEMBLED GRAIN, PLEASE ADD THE LETTER "G" TO THE ARTICLE CODE.

es./e.g.: LV53160.CT88G1418.07

ACCESSORI ACCESSORIES

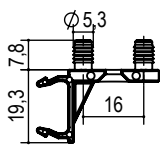

portazoccolino
hook aluminum plinth
P.A549.16.53

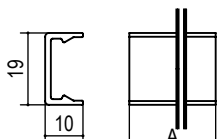

zoccolino
aluminum plinth
P.A456.25.55

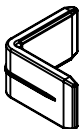

angolare unione profili
angular for joining profiles
P.A456.25.53

www.omm.name
omm@omm.name
tel. 0362.622377



15 mm 8 mm solo per LV53218
0 mm 0 mm only for LV53218

nylon FV nero - acciaio - zama
nylon FG black - steel - die-cast

bussole tipo CT88, serie GN100
per codici vedere relativa scheda
housing CT88 type, GN100 series
for codes see relative sheet

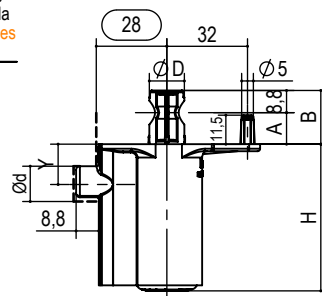
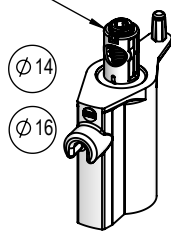

bussole tipo ECT, serie GN200
per codici vedere relativa scheda
housing ECT type, GN200 series
for codes see relative sheet

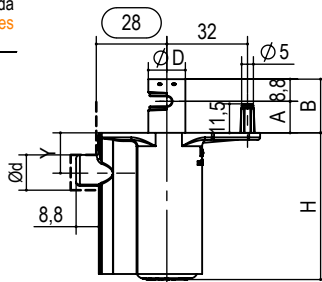
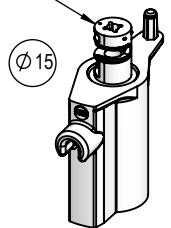

LIVELLATORE LEVEL ADJUSTER				GIUNZIONE CONNECTING FITTING			
tipo type	H	Y	Ød	serie series	kg/ box	pcs/ box	box
LV53218.	18	7	10	bussole tipo CT88, serie GN100 per codici vedere relativa scheda housing CT88 type, GN100 series for codes see relative sheet	23,0	500	C
LV53232.	32				28,0		
LV53242.	42				18,0		
LV53252.	52	16	15	bussole tipo ECT, serie GN200 per codici vedere relativa scheda housing ECT type, GN200 series for codes see relative sheet	18,9	300	C
LV53260.	60				21,6		
LV53270.	70				15,2		
LV53280.	80				15,8		

es./e.g.: LV53260.CT88 1425.00
es./e.g.: LV53260.ECT881518.07

Livellatore tipo LV534 con giunzione

Level adjuster LV534 type with connecting fitting

CATAS
Test report 84204/1



15 mm nylon FV nero - acciaio - zama
0 mm nylon FG black - steel - die-cast

CARATTERIZZATO DALLA FORATURA DELLA BASE DISTANZA 21.

CHARACTERIZED BY DRILLING BASE DISTANCE 21.

bussole tipo CT88, serie GN100
per codici vedere relativa scheda
housing CT88 type, GN100 series
for codes see relative sheet

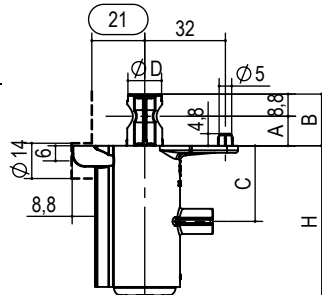
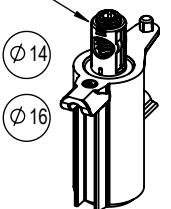

bussole tipo ECT, serie GN200
per codici vedere relativa scheda
housing ECT type, GN200 series
for codes see relative sheet

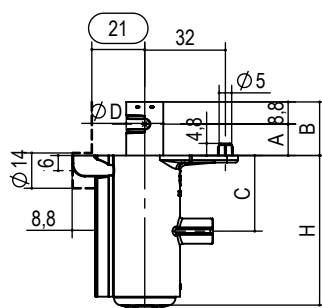
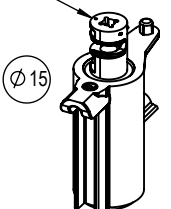

LIVELLATORE LEVEL ADJUSTER				GIUNZIONE CONNECTING FITTING			
tipo type	H	C	Ød	serie series	kg/ box	pcs/ box	box
LV53418.	20	/		bussole tipo CT88, serie GN100 per codici vedere relativa scheda housing CT88 type, GN100 series for codes see relative sheet	20	500	C
LV53432.	32				22,4		
LV53442.	42	16			18,0		
LV53452.	52	30		bussole tipo ECT, serie GN200 per codici vedere relativa scheda housing ECT type, GN200 series for codes see relative sheet	18,9	300	C
LV53460.	60				19,8		
LV53470.	70				14,0		
LV53480.	80				14,6		

es./e.g.: LV53460.CT88G1425.00
es./e.g.: LV53460.ECT881518.07



Livellatori Level adjusters

Serie LV600 LV 600 series

I LIVELLATORI DELLA SERIE LV600 SONO NORMALMENTE ASSEMBLATI SUI FIANCHI.

CARATTERISTICHE FONDAMENTALI:
POSSONO ESSERE POSTI SOTTO LE GIUNZIONI DELLA SERIE GN300.
POSSIBILITA' DI REGOLAZIONE ATTRAVERSO LE GIUNZIONI DELLA SERIE GN300.
POSSIBILITA' DI AGGANCIARE ACCESSORI TIPO PORTA ZOCCOLINI.
BASSA COPPIA DI REGOLAZIONE.

LV600 SERIES LEVEL ADJUSTERS ARE NORMALLY ASSEMBLED ON SIDES.

KEY FEATURES: CAN BE PLACED UNDER THE GN300 SERIES CONNECTING FITTINGS.
CAN BE ADJUSTED THROUGH THE CONNECTING FITTINGS OF THE GN300 SERIES.
ACCESSORIES LIKE SKIRTING BOARD HOLDERS CAN BE ATTACHED.
LOW ADJUSTMENT TORQUE.

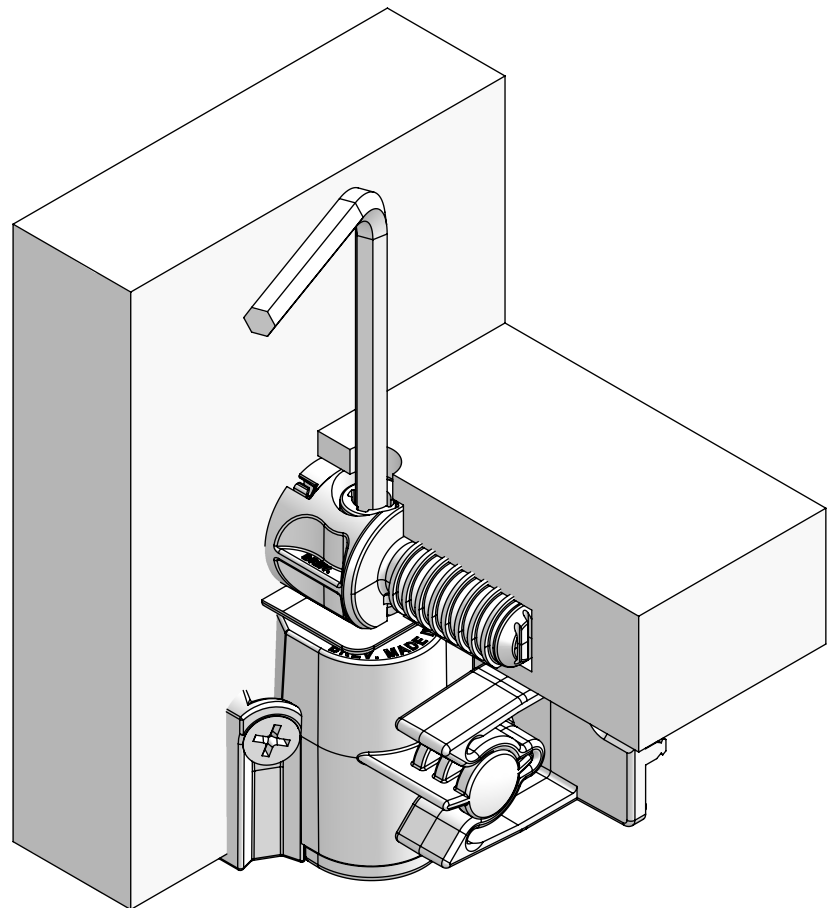



Livellatore tipo LV601

Level adjuster LV601 type



1500 N



15 mm
0 mm

LIVELLATORE SOTTO
BASE LATO SPALLA.
SUPPORTA IL FIANCO
ESTERNO CON
FORATURA VITI TS4.

LEVEL ADJUSTER
UNDER BASE ON THE
SIDE.
SUPPORTS THE OUTER
SIDE WITH TS4
SCREWS DRILLING.

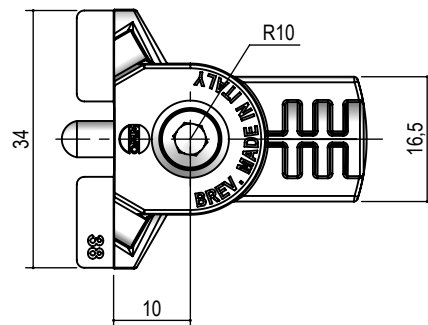
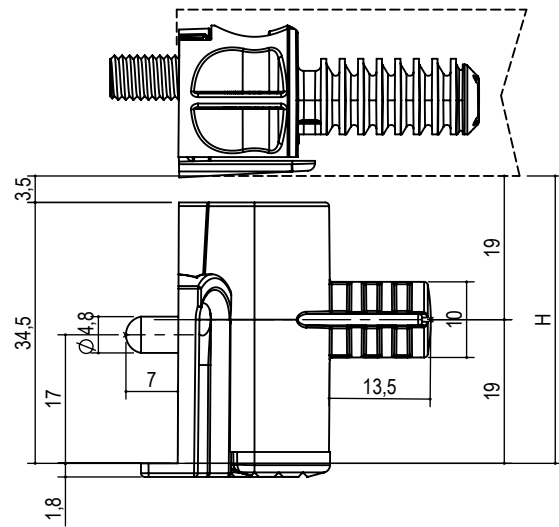
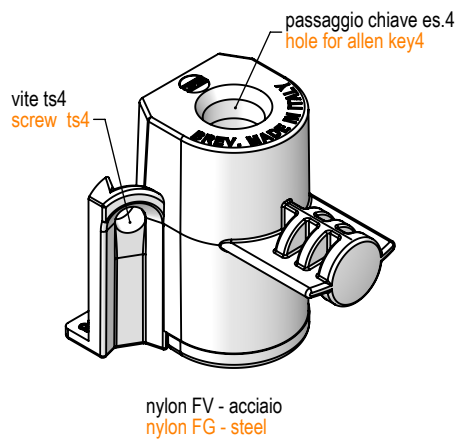

tipo <u>type</u>	tipo <u>measure</u>	H	finitura <u>finishing</u>	kg/ box	pcs/ box	box
LV601.	38.	38	53 nero black	25	500	B

es./e.g.: LV601.38.53



Livellatori Level adjusters

Serie LV900 LV900 series

I LIVELLATORI DELLA SERIE LV900 SONO NORMALMENTE ASSEMBLATI SOTTO LA BASE.

CARATTERISTICHE FONDAMENTALI:
LA BASE A TERRA RIMANE FERMA DURANTE LA REGOLAZIONE.
DUE POSSIBILI REGOLAZIONI, CON CHIAVE ES.4 SOPRA E SOTTO.

THE LV900 SERIES LEVEL ADJUSTERS ARE NORMALLY ASSEMBLED UNDER THE BASE.

KEY FEATURES: THE BASE ON THE GROUND REMAINS STILL DURING ADJUSTMENT.
TWO POSSIBLE ADJUSTMENTS, WITH ALLEN KEY 4 UP AND DOWN.

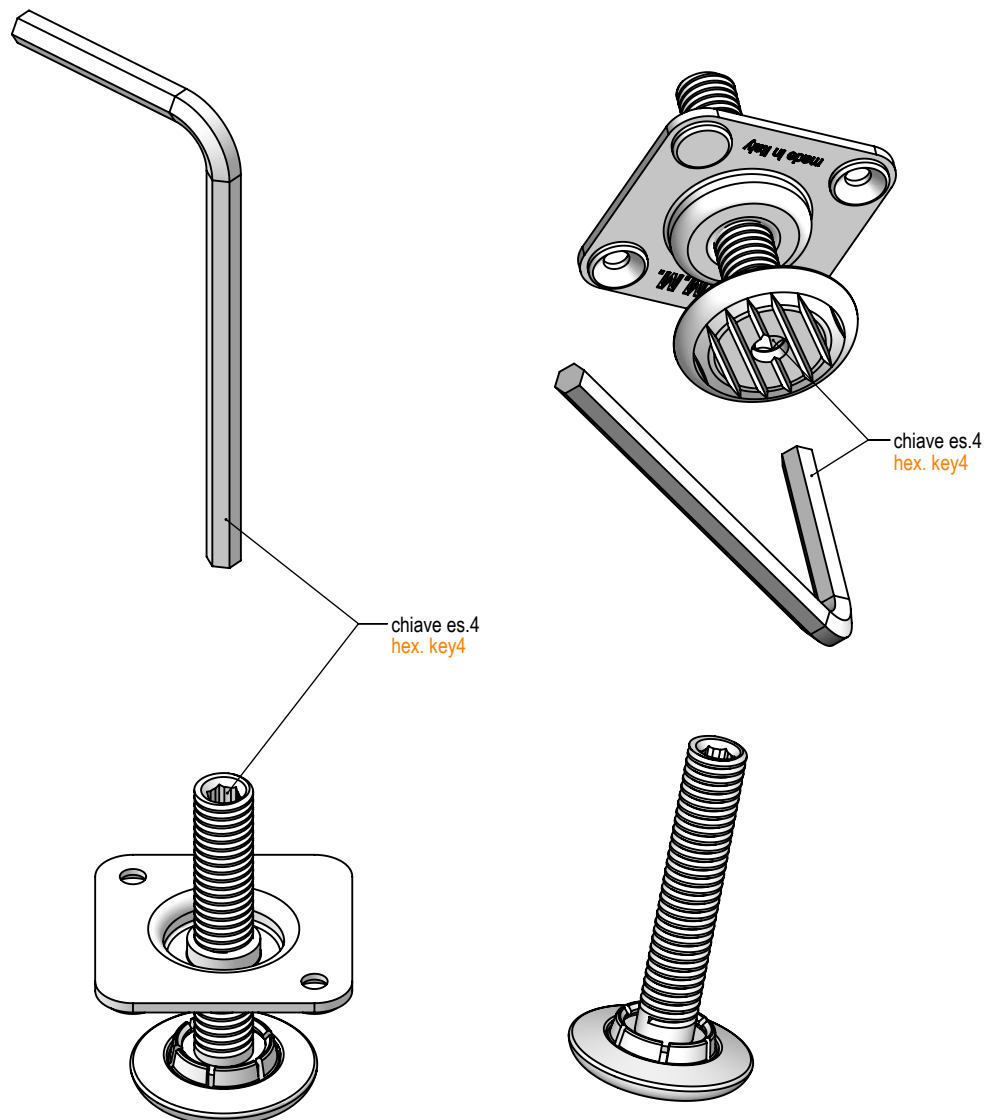



Livellatore tipo LV901 LV902 Level adjuster LV901 LV902 type

CATAS[®]
Test Report 84580/1

LIVELLATORE SOTTO
BASE.

LEVEL ADJUSTER
ASSEMBLED UNDER THE
BASE



1500 N



25/35 mm
0 mm

acciaio - nylon FV nero
steel - nylon FG black

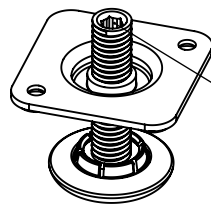

chiave es. 4
allen key 4

LV901

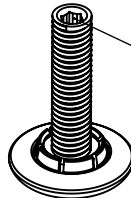

chiave es. 4
allen key 4

LV902

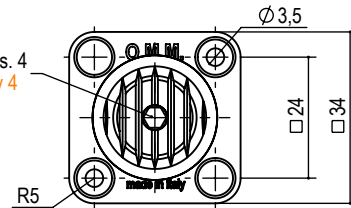
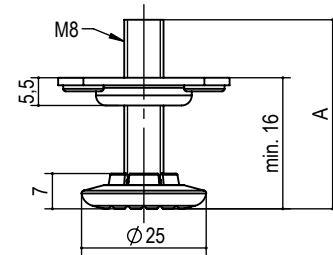

tipo type	misura measure	A	finitura finishing	kg/ box	pcs/ box	box
LV901.	37,5	37,5	02 zincato bianco white zinc	12,8	500	B
LV902.	47,5	47,5		14,5		

es./e.g.: LV901.37,5.02

Livellatore tipo LV911 Level adjuster LV911 type



1500 N



15 mm
0 mm

acciaio - POM nero
steel - POM black

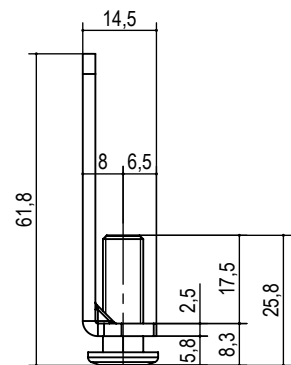
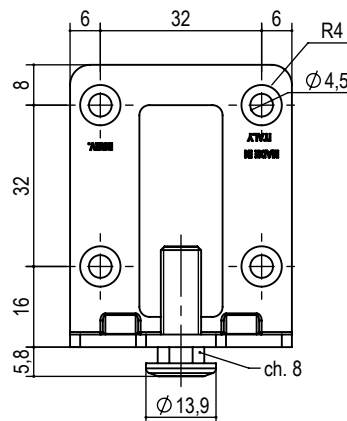
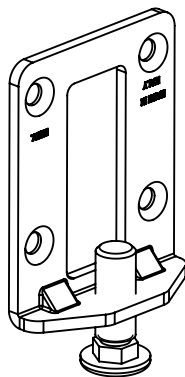

tipo type	misura measure	finitura finishing	kg/ box	pcs/ box	box
LV911.	26.	02 zincato bianco white zinc	6,4	250	B

es./e.g.: LV911.26.02



Livellatori regolabili frontalmente serie LV1020 Frontal adjustment leveler LV1020 series

Serie LV1020 LV1020 Series

I LIVELLATORI DELLA SERIE LV1020 SONO NORMALMENTE ASSEMBLATI SOTTO LA BASE E SUPPORTANO IL FIANCO.

CARATTERISTICHE FONDAMENTALI:
I LIVELLATORI ANTERIORE E POSTERIORE POSSONO ESSERE REGOLATI FRONTALMENTE IN MODO INDIPENDENTE.
IL PIANO RISULTA ESSERE ESENTE DA FORI VERTICALI IN VISTA PER LA REGOLAZIONE OFFRENDO VANTAGGIO ESTETICO.
POSSIBILITA' DI REGOLAZIONE LIVELLATORI DISLOCATI IN AREE DI DIFFICILE ACCESSO.
OTTIMA PORTATA SUL PIANO.
POSSIBILITA' DI AGGANCIARE ACCESSORI AL LIVELLATORE TIPO PORTA ZOCCOLINI.

THE LV1020 SERIES LEVEL ADJUSTERS ARE NORMALLY ASSEMBLED UNDER THE BASE, IT SUPPORTS THE OUTER SIDE.

KEY FEATURES: FRONT AND REAR LEVEL ADJUSTERS CAN BE ADJUSTED INDEPENDENTLY FROM THE FRONT. THE SURFACE APPEARS TO BE FREE OF VERTICAL HOLES FOR ADJUSTMENT WITHIN SIGHT, OFFERING AN AESTHETIC ADVANTAGE. POSSIBILITY TO ADJUST LEVEL ADJUSTERS LOCATED IN AREAS DIFFICULT TO ACCESS. EXCELLENT CAPACITY ON THE SHELF. ACCESSORIES LIKE SKIRTING BOARD HOLDERS CAN BE ATTACHED TO THE LEVEL ADJUSTER.

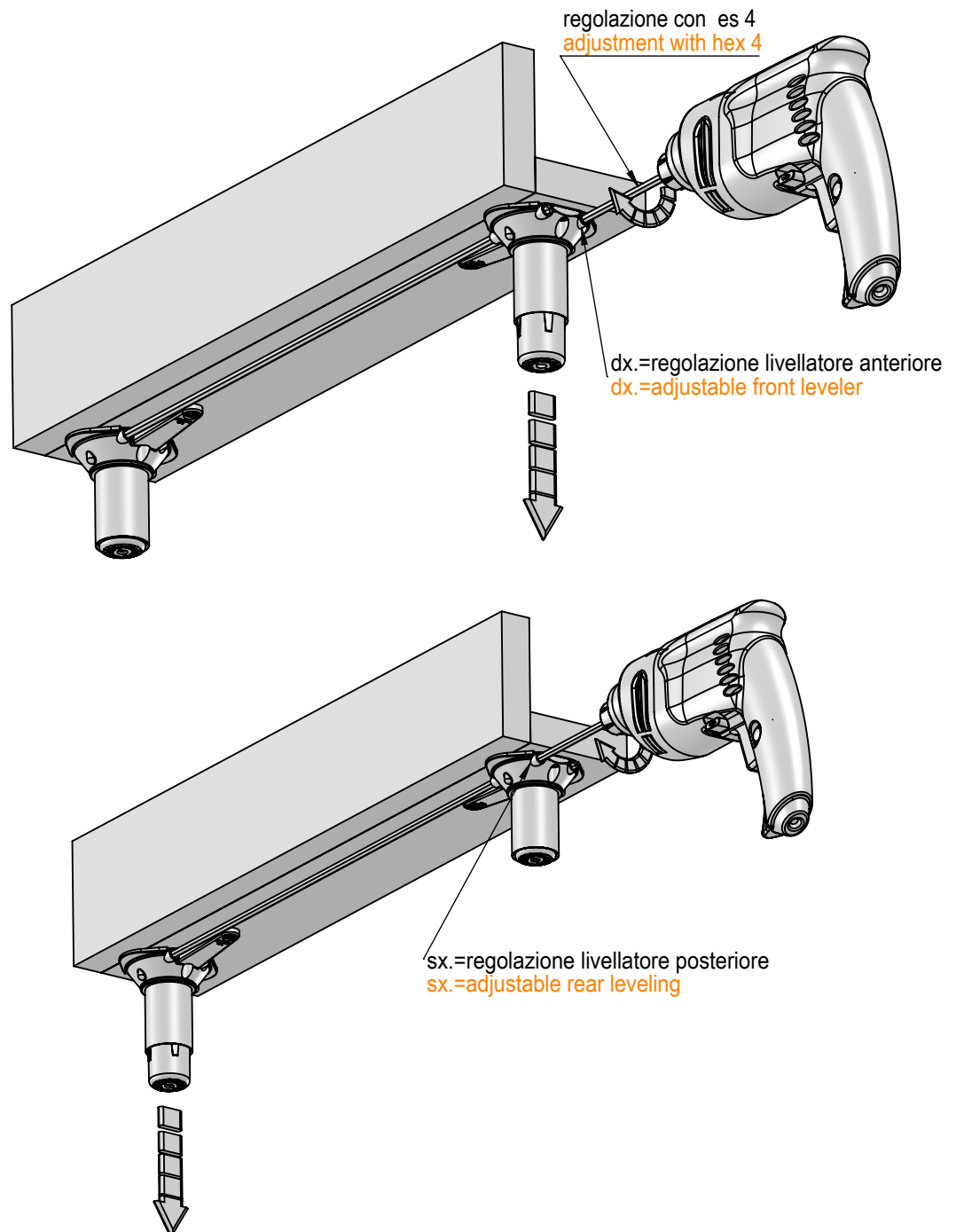



Livellatore tipo LV1021 Level adjuster LV1021 type

LIVELLATORE SOTTO
BASE SUPPORTA IL
FIANCO REGOLABILE
FRONTALMENTE.
DISPONIBILI NELLE
LUNGHEZZA "B" INDICATA
IN TABELLA.
LA LUNGHEZZA "I" PUO'
ESSERE REALIZZATA SU
MISURA .

FRONT ADJUSTABLE
UNDER BASE LEVEL.
ADJUSTER SUPPORT THE
SIDE.
AVAILABLE IN LENGTH "I"
INDICATED IN THE TABLE.
LENGTH "B" CAN BE MADE
TO MEASURE.



1500 N per ogni livellatore for each leveler

nylon FV - acciaio
nylon GF - steel



20 mm
0 mm

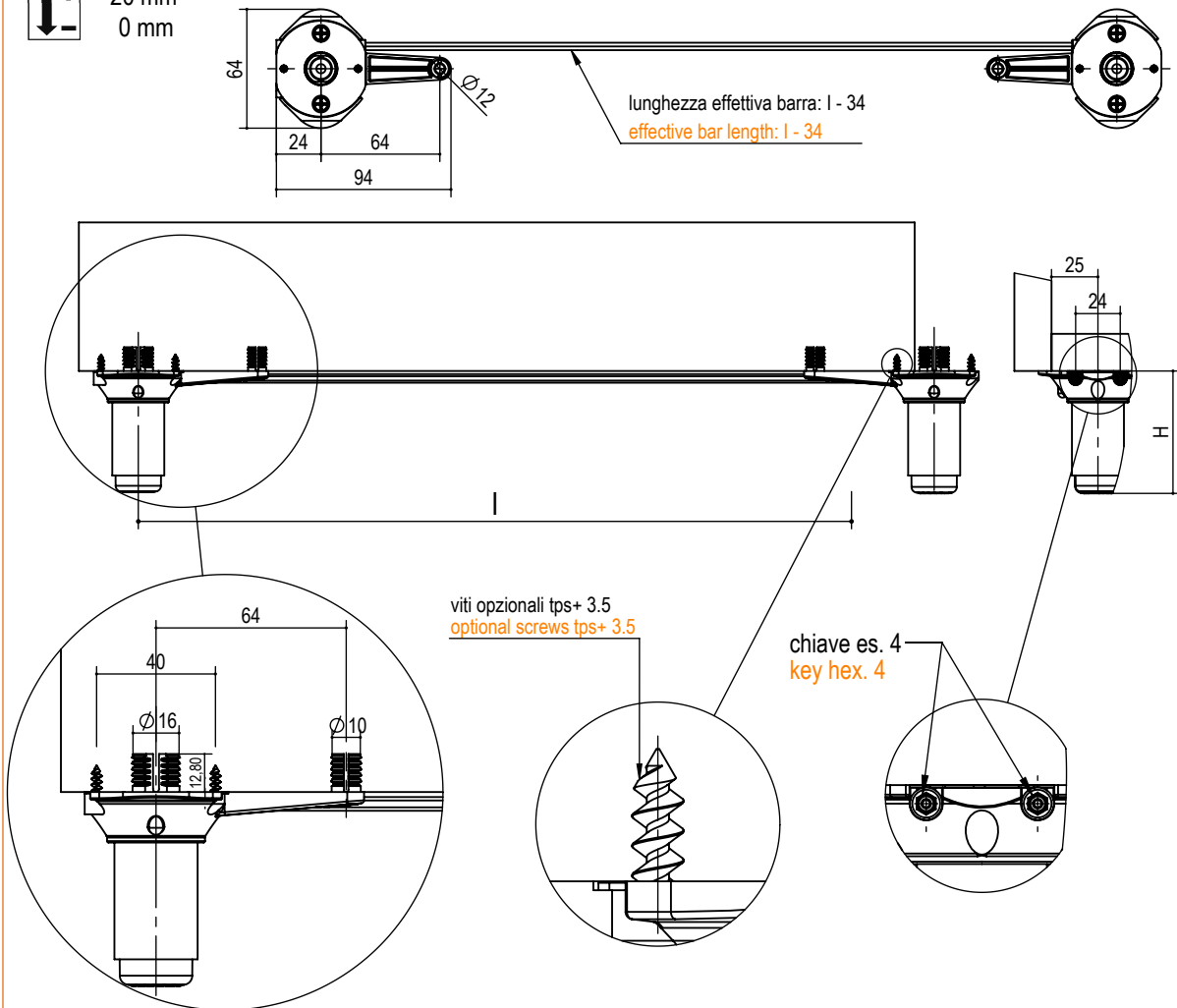

tipo <u>type</u>	misura <u>measure</u>	I	finitura <u>finishing</u>	kg/ box	pcs/ box	box
LV1021.	32.	188. 266. 284. 384. 424.	53 nero back	200	100	C
	42.			210		
	52.			220		
	60.			240		
	70.			250		
	80.			260		
...

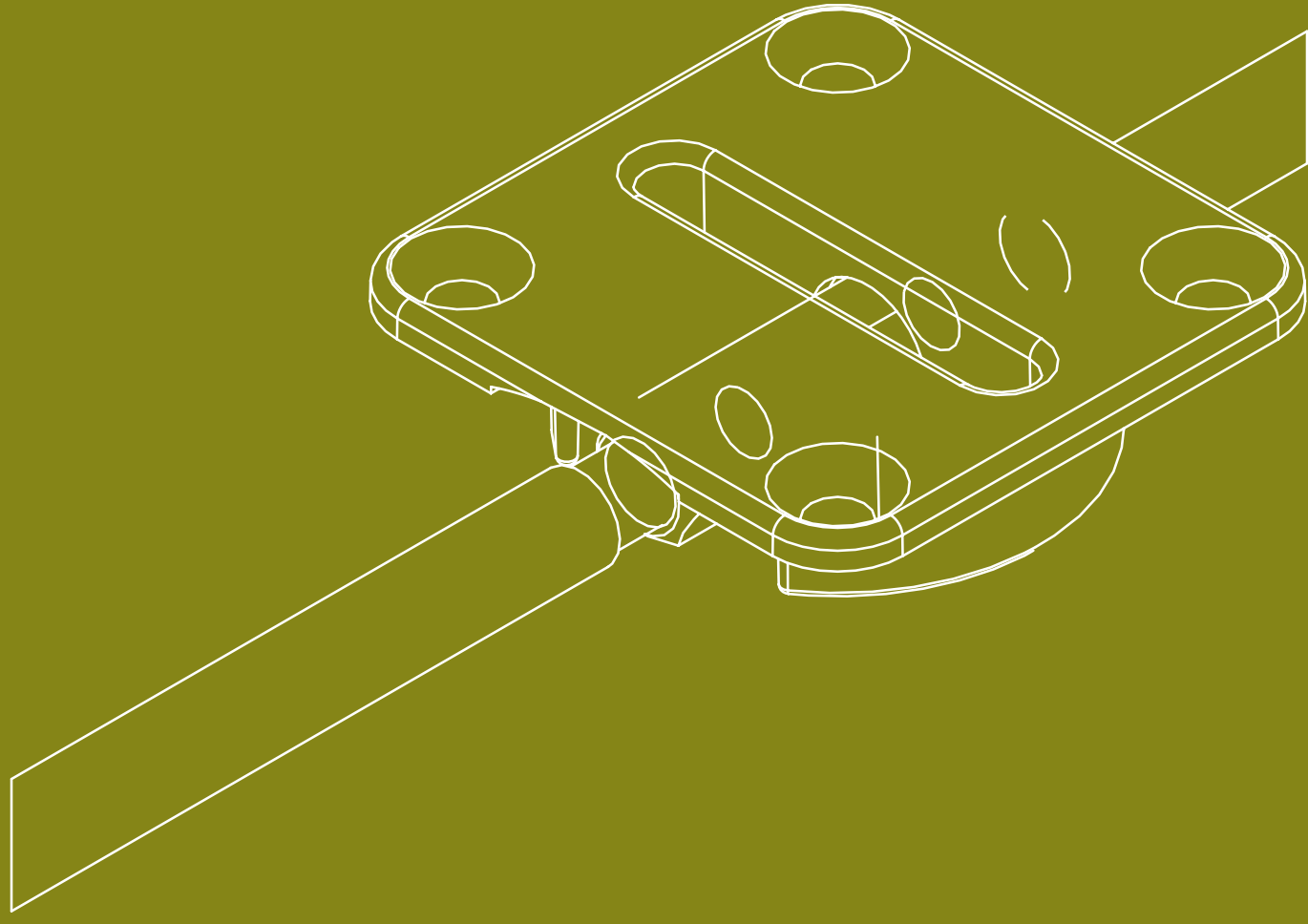

TENDITORI • STEEL WARDROBE ADJUSTERS



Tenditori ad incasso Recessed wardrobe adjusters

I TENDITORI DELLA SERIE TN100 SONO NORMALMENTE ASSEMBLATI SU PANNELLI DI LEGNO O AGGLOMERATI. UTILIZZATI ANCHE SU PANNELLI DI TAMBURATO.

CARATTERISTICHE FONDAMENTALI: REGOLAZIONE CENTRALE. LAVORAZIONI SIMMETRICHE. SISTEMA DI FISSAGGIO CON O SENZA VITI.

SPESSORE MINIMO PANNELLO 16
REGOLAZIONE ± 10
INTERASSE MIN. 1200
INTERASSE MAX. 2800

TN100 SERIES TENSIONERS ARE NORMALLY ASSEMBLED ON WOODEN PANELS OR AGGLOMERATES. ALSO USED ON HOLLOW WOOD PANELS.

KEY FEATURES:
CENTRAL ADJUSTMENT.
SYMMETRIC MACHINING.
FIXING SYSTEM WITH OR WITHOUT SCREWS.

MINIMUM PANEL THICKNESS 16
ADJUSTMENT ± 10
MINIMUM CENTRE DISTANCE 1200
MAXIMUM CENTRE DISTANCE 2800

Serie TN100 TN100 Series

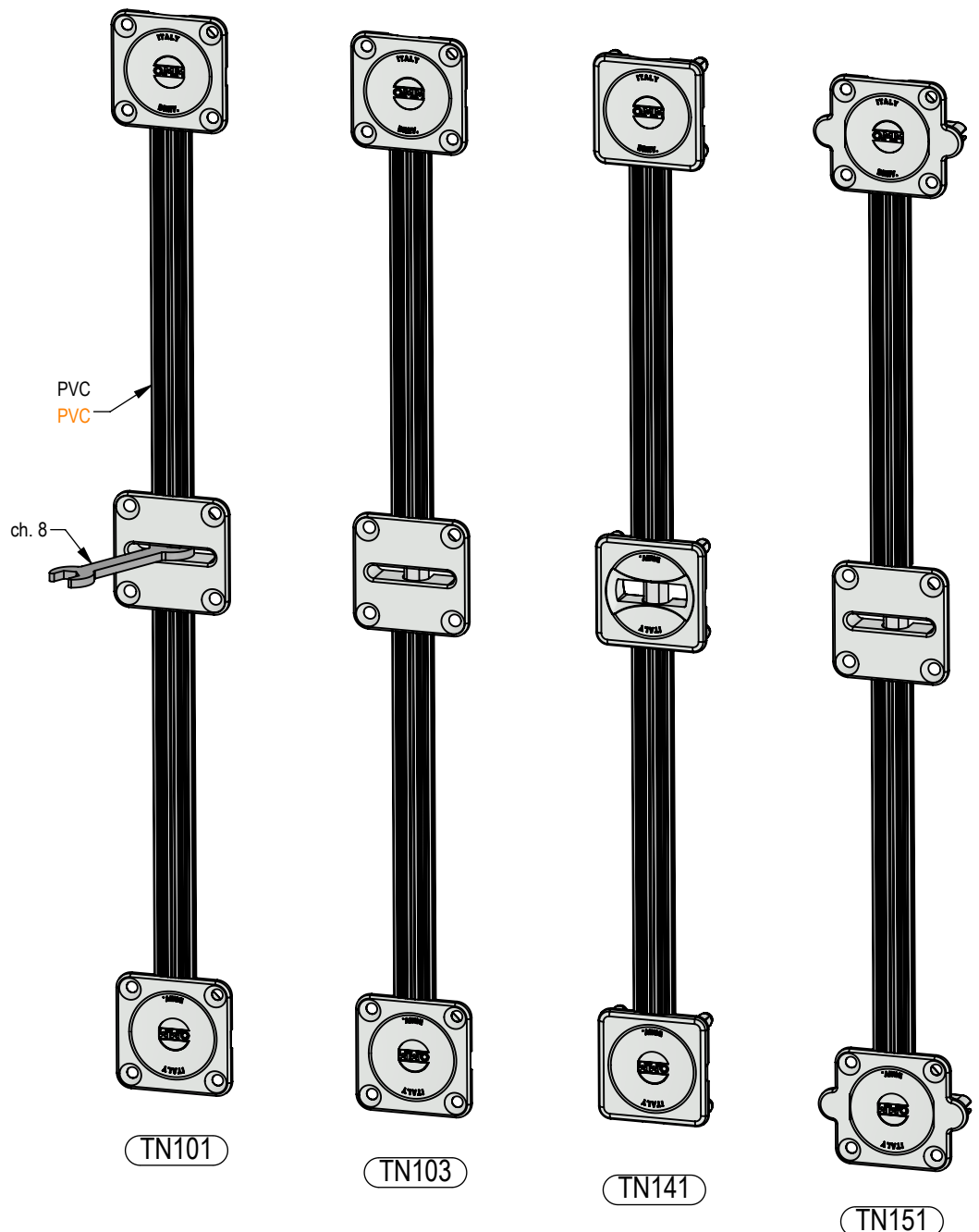



Schema regolazione tenditori serie TN100 Adjusting scheme wardrobe adjusters TN100 series

QUANDO SI ASSEMBLA PIU DI UN TENDITORE SULL'ANTA E' IMPORTANTE TENERE IL RIFERIMENTO DELLA ROTAZIONE DELLA CHIAVE DALLO STESSO LATO.

WHEN ASSEMBLING MORE THAN ONE TENSIONER ON THE DOOR, IT IS IMPORTANT TO KEEP THE KEY ROTATION REFERENCE ON THE SAME SIDE.

riferimento per rotazione chiave
reference for the rotation of the key

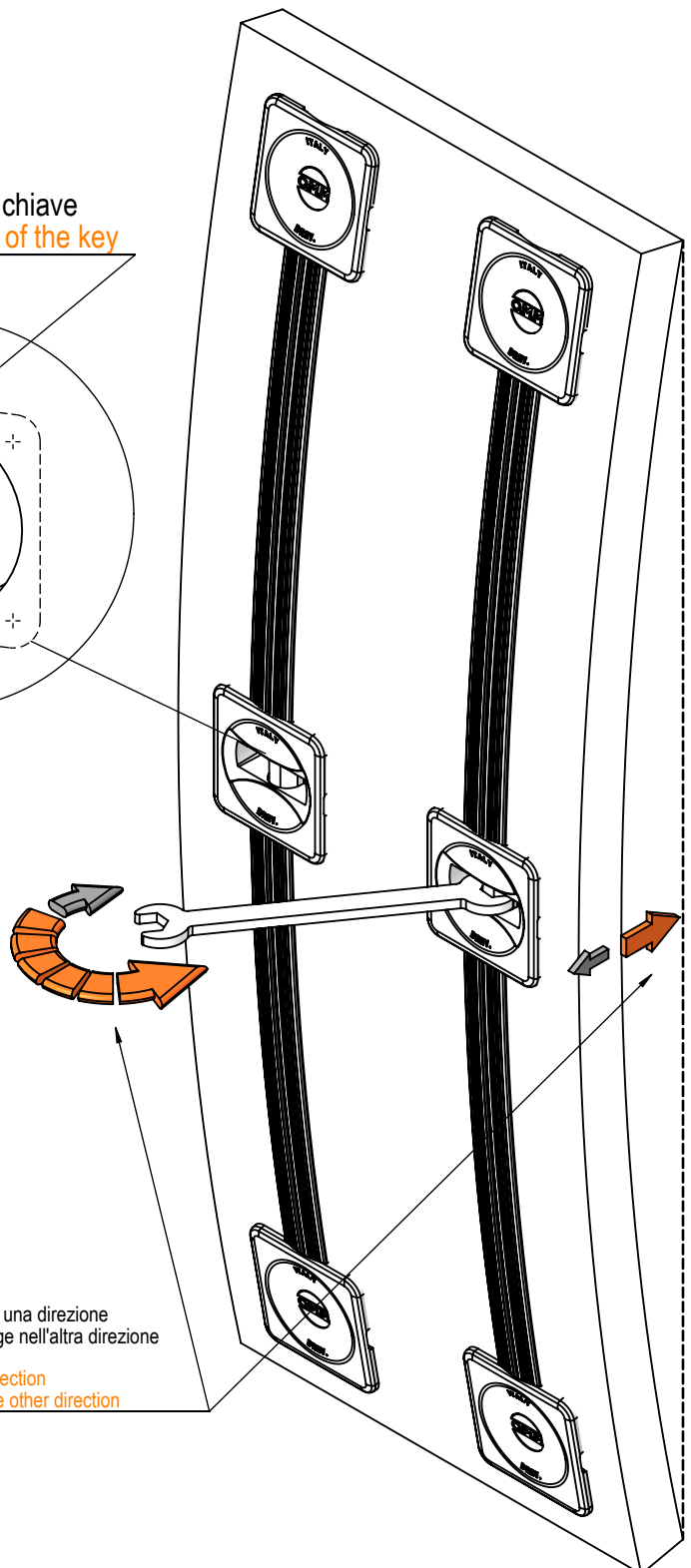
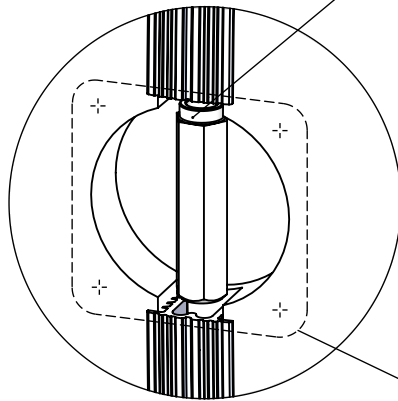

- il tenditore lavora in entrambe le direzioni:
- girando la chiave in senso orario spinge in una direzione
 - girando la chiave in senso anti-orario spinge nell'altra direzione
- the tensioner works in both directions:
- turning the key clockwise pushes in one direction
 - turning the key anti-clockwise pushes in the other direction



Tenditore da incasso tipo TN101 - TN103 Recessed wardrobe adjuster TN101 - TN103 type

NORMALMENTE
ASSEMBLATI SU PANNELLI
DI LEGNO O
AGGLOMERATI E
TAMBURATI.
FISSAGGIO CON VITI.
SPESSORE MINIMO 16.
INTERASSE MIN 1200 MAX
2800

NORMALLY ASSEMBLED
ON WOODEN PANELS OR
AGGLOMERATES AND
HOLLOW WOOD PANELS.
FIXING WITH SCREWS.
MINIMUM THICKNESS 16.
CENTRE DISTANCE:
MINIMUM 1200 MAXIMUM
2800

$\varnothing 35$ acciaio - zama - PVC grigio
steel - die-cast - grey PVC

tolleranza lunghezza copertura PVC: L_{-1}^{+3}

PVC cover length tolerance: L_{-1}^{+3}

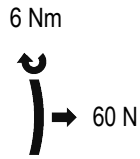
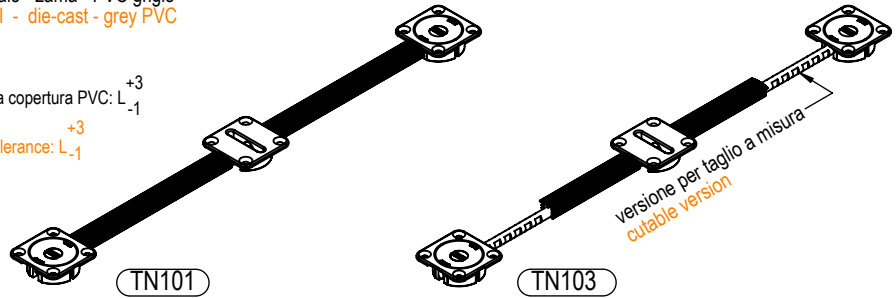

test indicativi su
pannello agglomerato
2500x400x20
indicative test on
chipboard panel
2500x400x20

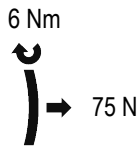

test indicativi su
pannello agglomerato
2500x400x28
indicative test on
chipboard panel
2500x400x28

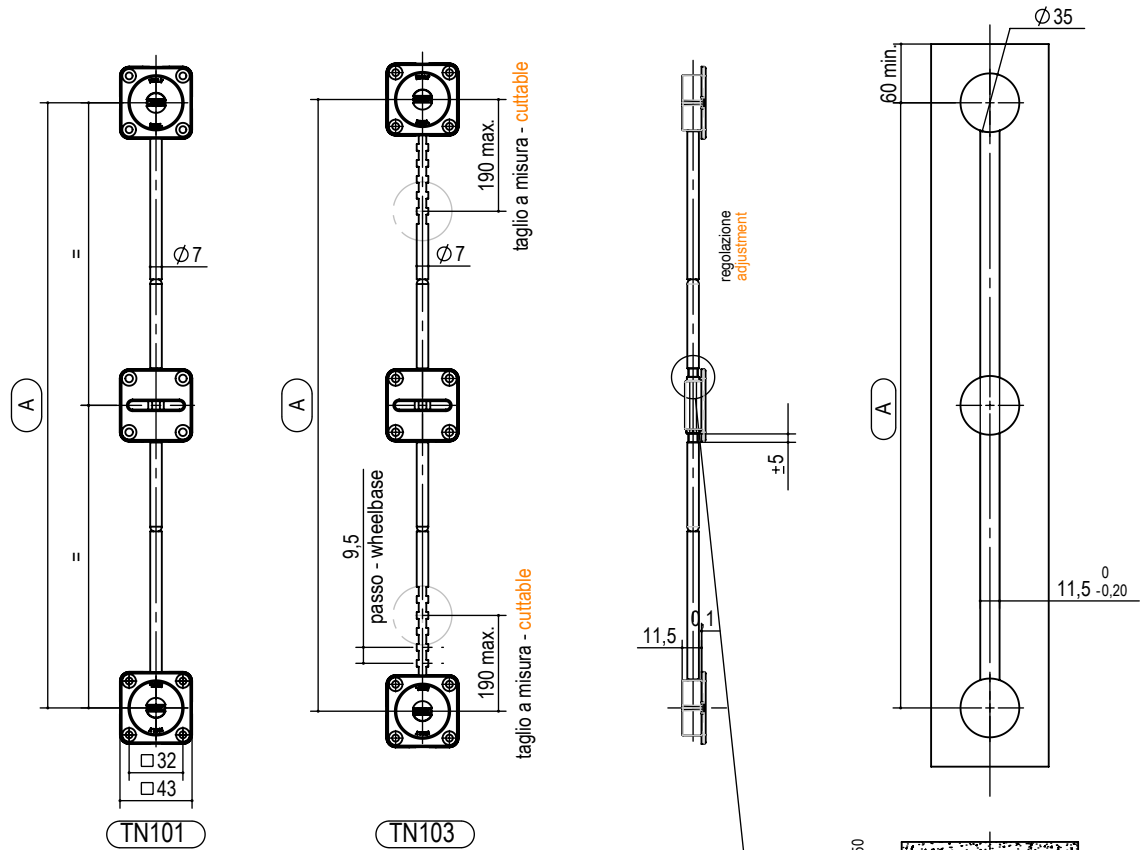

tipo	misura	A	finitura	box	kg / box
type	measure		finishing		
TN101.	1728.	1728	07 nichelato nickel	25	19,2
	1988.	1988			21,6
	2248.	2248			24
	2329.	2329			24,8
	2598.	2598			27,1

tipo	misura	A	finitura	box	kg / box
type	measure		finishing		
TN103.	2248.	2248	07 nichelato nickel	25	24
	2598.	2598			27,1

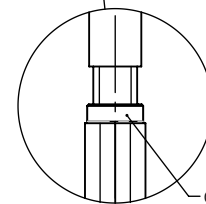

QUANDO SI ASSEMBLA PIU' DI UN TENDITORE
E' IMPORTANTE TENERE IL RIFERIMENTO
DELLA ROTAZIONE DELLA CHIAVE DALL'O
STESSO LATO.

WHEN ASSEMBLING MORE THAN ONE
TENSIONER, IT IS IMPORTANT TO KEEP THE
KEY ROTATION REFERENCE ON THE SAME
SIDE.



Tenditore da incasso tipo TN141 - TN143

Recessed wardrobe adjuster TN141 - TN143 type

ICQ
Test Report 113710

NORMALMENTE ASSEMBLATI SU PANNELLI DI LEGNO O AGGLOMERATI E TAMBURATI. FISSAGGIO SENZA VITI. SPESSORE MINIMO 16. INTERASSE MIN. 1200 MAX. 2800

NORMALLY ASSEMBLED ON WOODEN PANELS OR AGGLOMERATES AND HOLLOW WOOD PANELS. FIXING WITHOUT SCREWS. MINIMUM THICKNESS 16. CENTRE DISTANCE: MINIMUM 1200 MAXIMUM 2800

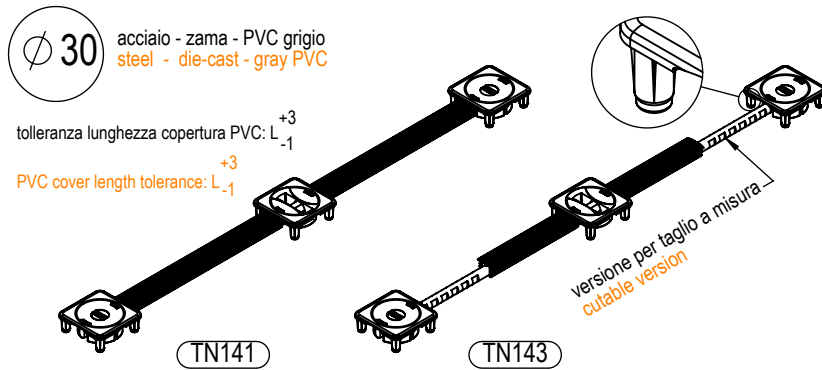

prima inserire l'asta nella bussola poi assemblare il tenditore sull'anta.
introduce the rod into the bush fist, then assemble the tensioner on the door.

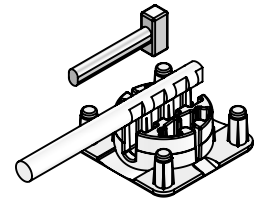

6 Nm

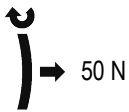

test indicativi su pannello agglomerato 2500x400x20
indicative test on chipboard panel 2500x400x20

6 Nm

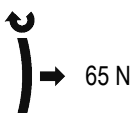

test indicativi su pannello agglomerato 2500x400x28
indicative test on chipboard panel 2500x400x28

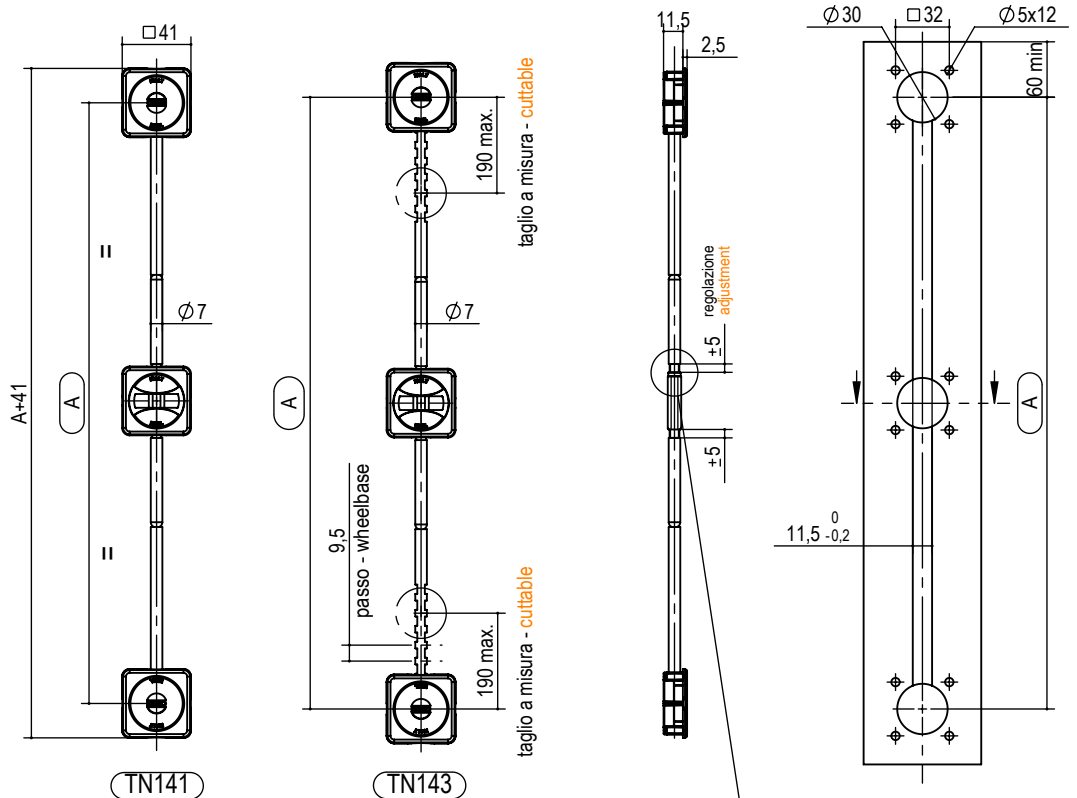

tipo	misura	A	finitura	box	kg / box
type	measure		finishing		
TN141.	1728.	1728	07 nichelato nickel	25	19,2
	1988.	1988			21,6
	2248.	2248			24
	2329.	2329			24,8
	2598.	2598			27,1
TN143.	2248.	2248	07 nichelato nickel	25	24
	2598.	2598			27,1

es./e.g.: TN141.2248.07

QUANDO SI ASSEMBLA PIU DI UN TENDITORE E' IMPORTANTE TENERE IL RIFERIMENTO DELLA ROTAZIONE DELLA CHIAVE DALLO STESSO LATO.
WHEN ASSEMBLING MORE THAN ONE TENSIONER ON THE DOOR, IT IS IMPORTANT TO KEEP THE KEY ROTATION REFERENCE ON THE SAME SIDE.



Tenditore da incasso tipo TN151 - TN153 Recessed wardrobe adjusters TN151 - TN153 type

NORMALMENTE ASSEMBLATI SU PANNELLI DI LEGNO O AGGLOMERATI E TAMBURATI. FISSAGGIO CON VITI. SPESSORE MINIMO 16. INTERASSE MIN 1200 MAX 2800

NORMALLY ASSEMBLED ON WOODEN PANELS OR AGGLOMERATES AND HOLLOW WOOD PANELS. FIXING WITH SCREWS. MINIMUM THICKNESS 16. CENTRE DISTANCE: MINIMUM 1200 MAXIMUM 2800

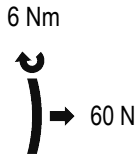

test indicativi su pannello agglomerato 2500x400x20
indicative test on chipboard panel 2500x400x20

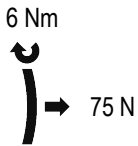

test indicativi su pannello agglomerato 2500x400x28
indicative test on chipboard panel 2500x400x28

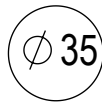

acciaio - zama - PVC grigio
steel - die-cast - grey PVC

tolleranza lunghezza copertura PVC: L₋₁⁺³

PVC cover length tolerance: L₋₁⁺³

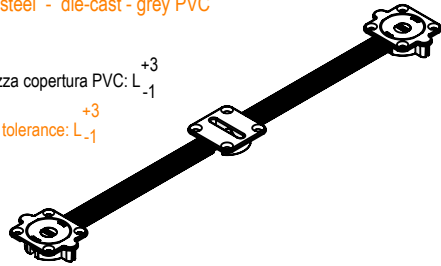

TN151

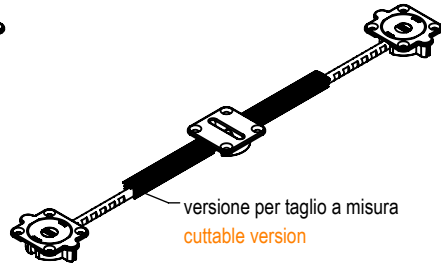

TN153

versione per taglio a misura
cuttable version

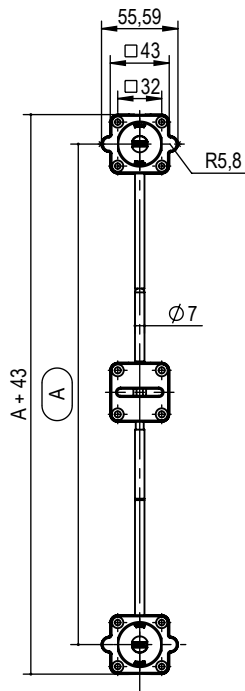

TN151

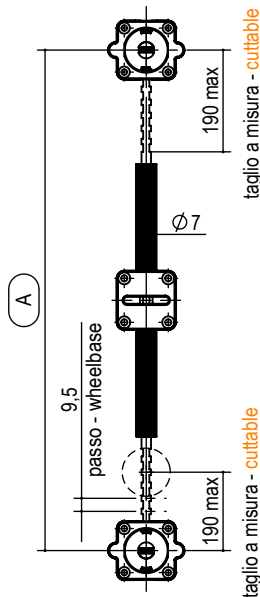

TN153

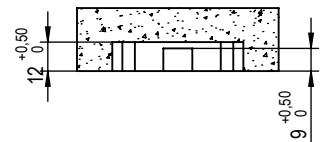
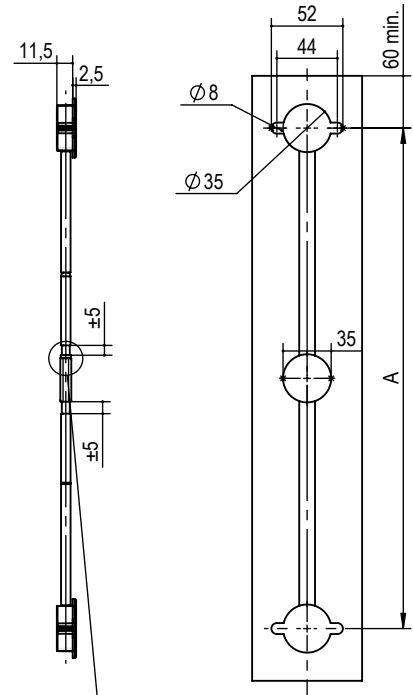

tipo type	misura measure	A	finitura finishing	box	kg / box
TN151	1728.	1728	07 nichelato nickel	25	19,2
	1988.	1988			21,6
	2248.	2248			24
	2329.	2329			24,8
	2598.	2598			27,1

tipo type	misura measure	A	finitura finishing	box	kg / box
TN153	2248.	2248	07 nichelato nickel	25	24
	2598.	2598			27,1

es./e.g.: TN151.2248.07



QUANDO SI ASSEMBLA PIU' DI UN TENDITORE E' IMPORTANTE TENERE IL RIFERIMENTO DELLA ROTAZIONE DELLA CHIAVE DALLO STESSO LATO.

WHEN ASSEMBLING MORE THAN ONE TENSIONER, IT IS IMPORTANT TO KEEP THE KEY ROTATION REFERENCE ON THE SAME SIDE.



Tenditori ad incasso Recessed wardrobe adjusters

Serie TN210 TN210 Series

I TENDITORI DELLA SERIE TN210 SONO NORMALMENTE ASSEMBLATI SU PANNELLI DI LEGNO O AGGLOMERATI. UTILIZZATI ANCHE SU PANNELLI DI TAMBURATO. SPESSORE MIN. 16.

CARATTERISTICHE FONDAMENTALI: POSSIBILITA' DI REGOLAZIONE INTERNA CON CHIAVE FISSA SIA NELLA PARTE SUPERIORE CHE NELLA PARTE INFERIORE. POSSIBILITA' DI REGOLAZIONE SUPERIORE CON CHIAVE ES. 4. L'ASTA UNICA OFFRE IL VANTAGGIO DI RIDURRE I COMPONENTI DA ASSEMBLARE E LE LAVORAZIONI. PER IL SU MISURA E' SUFFICIENTE TAGLIARE DA UN LATO.

SPESSORE MINIMO 16
REGOLAZIONE ± 10
INTERASSE MIN 1200
INTERASSE MAX 2800

TN210 SERIES TENSIONERS ARE NORMALLY ASSEMBLED ON WOODEN PANELS OR AGGLOMERATES. ALSO USED ON HOLLOW WOOD PANELS. MINIMUM THICKNESS 16.

KEY FEATURES: ADJUSTMENT WITH WRENCH ON TOP OR DOWN. IT'S POSSIBLE AJUST ON TOP WITH EX. 4 KEY. THE SINGLE ROD HAS THE ADVANTAGE OF REDUCING THE PARTS TO ASSEMBLE AND MACHINING OPERATIONS. TO CUSTOMISE JUST CUT ON ONE SIDE.

MINIMUM THICKNESS 16
ADJUSTMENT ± 10
MINIMUM CENTRE DISTANCE 1200
MAXIMUM CENTRE DISTANCE 2800

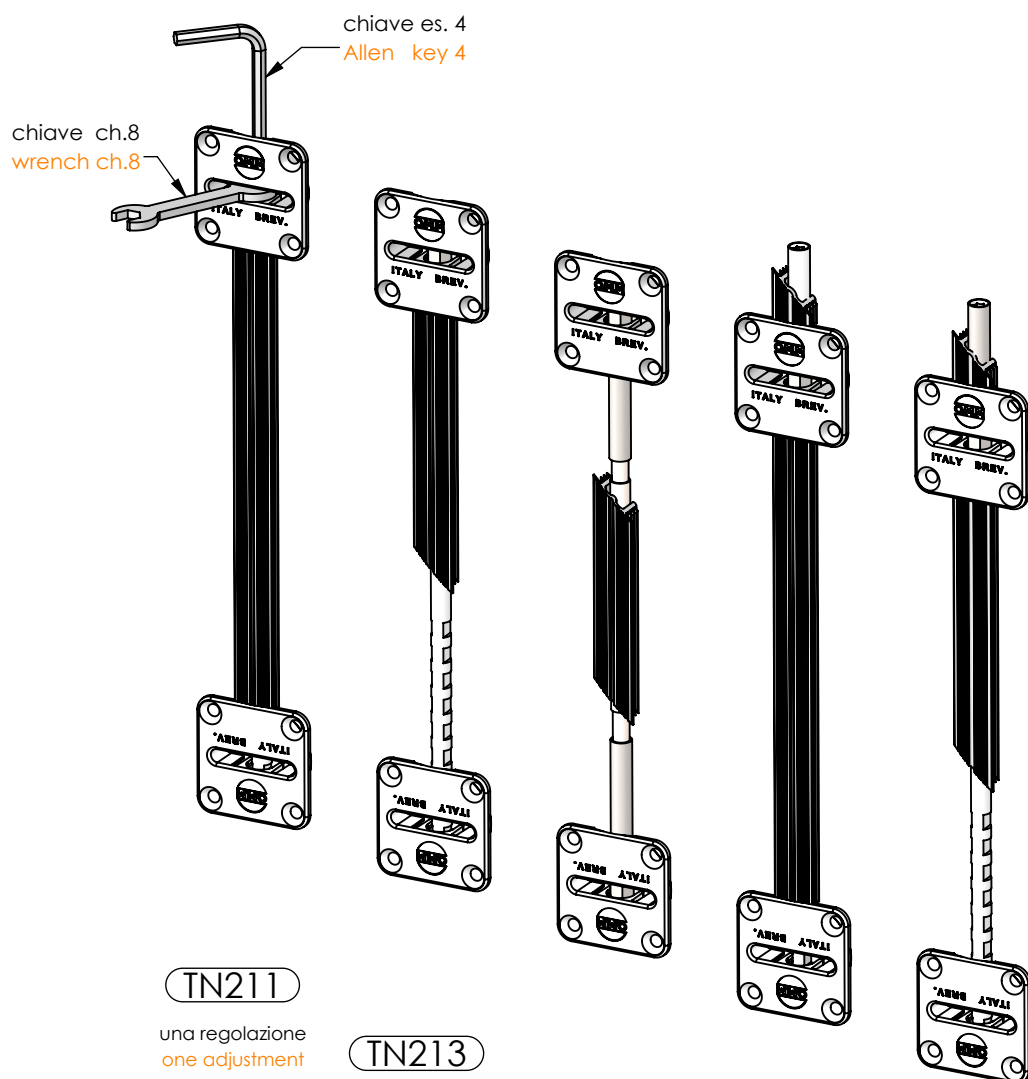

TN211

una regolazione
one adjustment

TN213

una regolazione
+ tagliabile
one adjustment
+ cuttable

TN214

doppia regolazione
double adjustment

TN211P

con prolunga
with extension bar

TN213P

con prolunga
+ tagliabile
with extension bar
+ cuttable



Tenditore da incasso tipo TN211 TN213 TN214 Recessed wardrobe adjusters TN211 TN213 TN214 type

NORMALMENTE
ASSEMBLATI SU
PANNELLI DI LEGNO O
AGGLOMERATI E
TAMBURATI.
FISSAGGIO CON VITI.
SPESSORE MINIMO 16.
INTERASSE MIN 1200 MAX
2800

NORMALLY ASSEMBLED
ON WOODEN PANELS OR
AGGLOMERATES AND
HOLLOW WOOD PANELS.
FIXING WITH SCREWS.
MINIMUM THICKNESS 16.
CENTRE DISTANCE:
MINIMUM 1200 MAXIMUM
2800

6 Nm

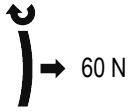

test indicativi su
pannello agglomerato
2500x400x20
indicative test on
chipboard panel
2500x400x20

6 Nm

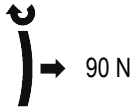

test indicativi su
pannello agglomerato
2500x400x28
indicative test on
chipboard panel
2500x400x28

accessori
accessories



cover bussola plastica
plastic cover cap
grigio - grey
cod.: P.T210.55
nero - black
cod.: P.T210.53

www.omm.name
omm@omm.name
tel. 0362.622377



acciaio - zama - PVC
steel - zinc - PVC

tolleranza lunghezza copertura PVC: L⁺³₋₁

PVC cover length tolerance: L⁺³₋₁

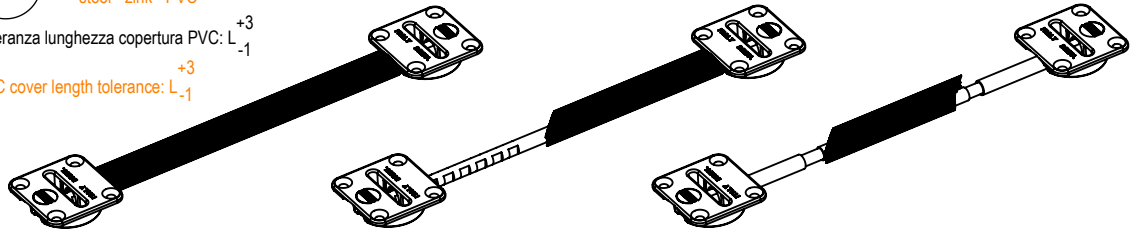

TN211

una regolazione
one adjustment

TN213

una regolazione + tagliabile
one adjustment + cuttable

TN214

doppia regolazione
double adjustment

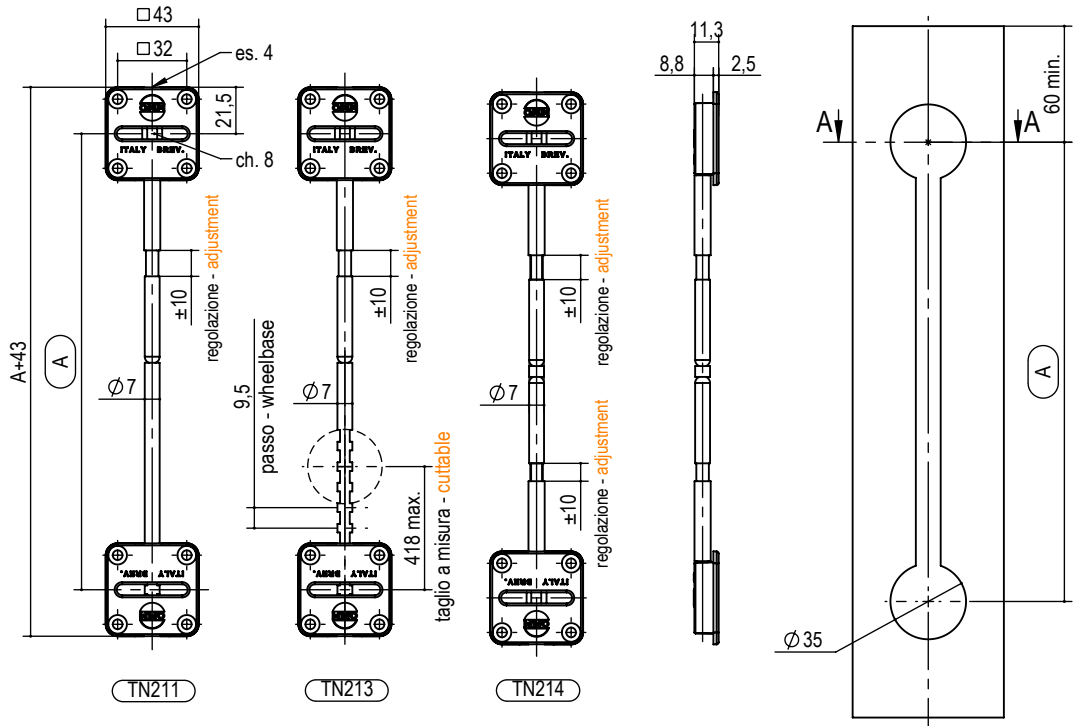

tipo type	misura measure	A	finitura finishing	box	kg / box
TN211.	1740.	1740	07 zama nichelata e copertura grigia nickel zamak with grey cover	25	18,1
	2040.	2040			20,9
	2195.	2195	53 zama nichelata e copertura nera nickel zamak with grey cover		22,3
	2330.	2330			23,5
	2600.	2600			26,3

tipo type	misura measure	A	finitura finishing	box	kg / box
TN213.	2040.	2040	07 zama nichelata e copertura grigia nickel zamak with grey cover	25	20,9
TN214.	2330.	2330	53 zama nichelata e copertura nera nickel zamak with grey cover		23,5
	2600.	2600			26,3

es./e.g.: TN211.2040.07

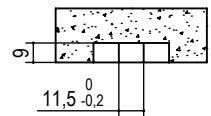



Tenditore da incasso tipo TN211P TN213P

Recessed wardrobe adjusters TN211P TN213P type

NORMALMENTE ASSEMBLATI SU PANNELLI DI LEGNO O AGGLOMERATI E TAMBURATI. FISSAGGIO CON VITI. SPESSORE MINIMO 16. INTERASSE MIN 1200 MAX 2800

NORMALLY ASSEMBLED ON WOODEN PANELS OR AGGLOMERATES AND HOLLOW WOOD PANELS. FIXING WITH SCREWS. MINIMUM THICKNESS 16. CENTRE DISTANCE: MINIMUM 1200 MAXIMUM 2800

6 Nm

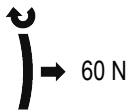

test indicativi su pannello agglomerato 2500x400x20
indicative test on chipboard panel 2500x400x20

6 Nm

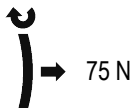

test indicativi su pannello agglomerato 2500x400x28
indicative test on chipboard panel 2500x400x28

accessori
accessories



cover bussola plastica
plastic cover cap
grigio - grey
cod.: P.T210.55
nero - black
cod.: P.T210.53

www.omm.name
omm@omm.name
tel. 0362.622377



acciaio - zama - PVC
steel - zinc - PVC

tolleranza lunghezza copertura PVC: L₋₁⁺³

PVC cover length tolerance: L₋₁⁺³

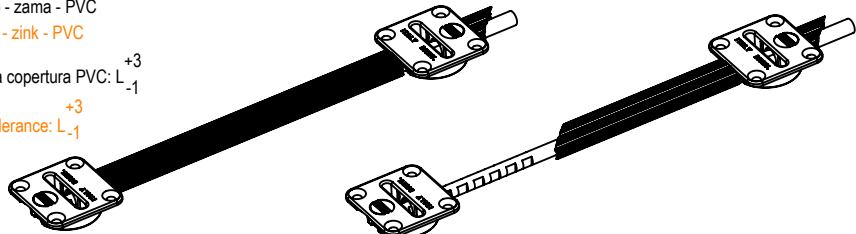

TN211P

con prolunga
with extension bar

TN213P

con prolunga + tagliabile
with extension bar + cuttable

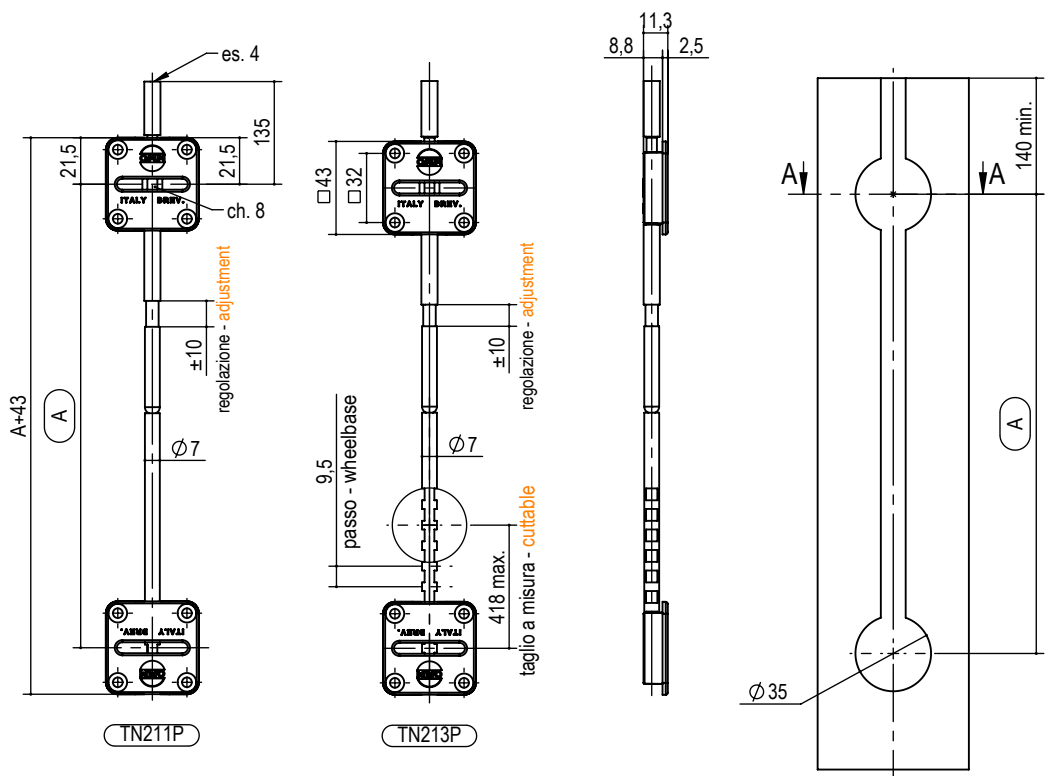

tipo type	misura measure		A	finitura finishing	box	kg / box
TN211P.	1740.	1740	07 zama nichelata e copertura grigia nickel zamak with grey cover	25		18,1
	2040.	2040				20,9
	2195.	2195				22,3
	2330.	2330				23,5
	2600.	2600				26,3

tipo type	misura measure		A	finitura finishing	box	kg / box
TN213P.	2040.	2040	07 zama nichelata e copertura grigia nickel zamak with grey cover	25		20,9
	2330.	2330				23,5
	2600.	2600				26,3

es./e.g.: TN211P.2040.07



Tenditore da incasso tipo TN221 TN223 TN224

Recessed wardrobe adjusters TN221 TN223 TN224 type

NORMALMENTE ASSEMBLATI SU PANNELLI DI LEGNO O AGGLOMERATI E TAMBURATI. FISSAGGIO CON VITI. SPESSORE MINIMO 14. INTERASSE MIN 1200 MAX 2800

NORMALLY ASSEMBLED ON WOODEN PANELS OR AGGLOMERATES AND HOLLOW WOOD PANELS. FIXING WITH SCREWS. MINIMUM THICKNESS 14. CENTRE DISTANCE: MINIMUM 1200 MAXIMUM 2800



acciaio - zama - PP
steel - zinc - PP



copertura in PP riciclato e riciclabile
cover in recycled PP and recyclable

tolleranza lunghezza copertura PP: L⁺³₋₁
PP cover length tolerance: L⁺³₋₁

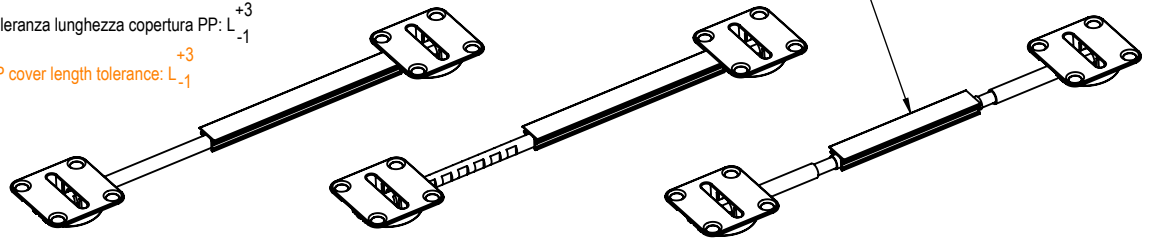

TN221

una regolazione
one adjustment

TN223

una regolazione + tagliabile
one adjustment + cuttable

TN224

doppia regolazione
double adjustment

caratterizzato da essere sottile
characterized by being thin

6 Nm

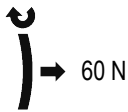

test indicativi su pannello agglomerato 2500x400x20
indicative test on chipboard panel 2500x400x20

6 Nm

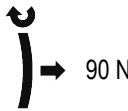

test indicativi su pannello agglomerato 2500x400x28
indicative test on chipboard panel 2500x400x28

accessori
accessories

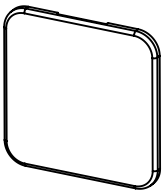

cover bussola plastica
plastic cover cap
cod.: P.T220
finiture a richiesta
finishing on request

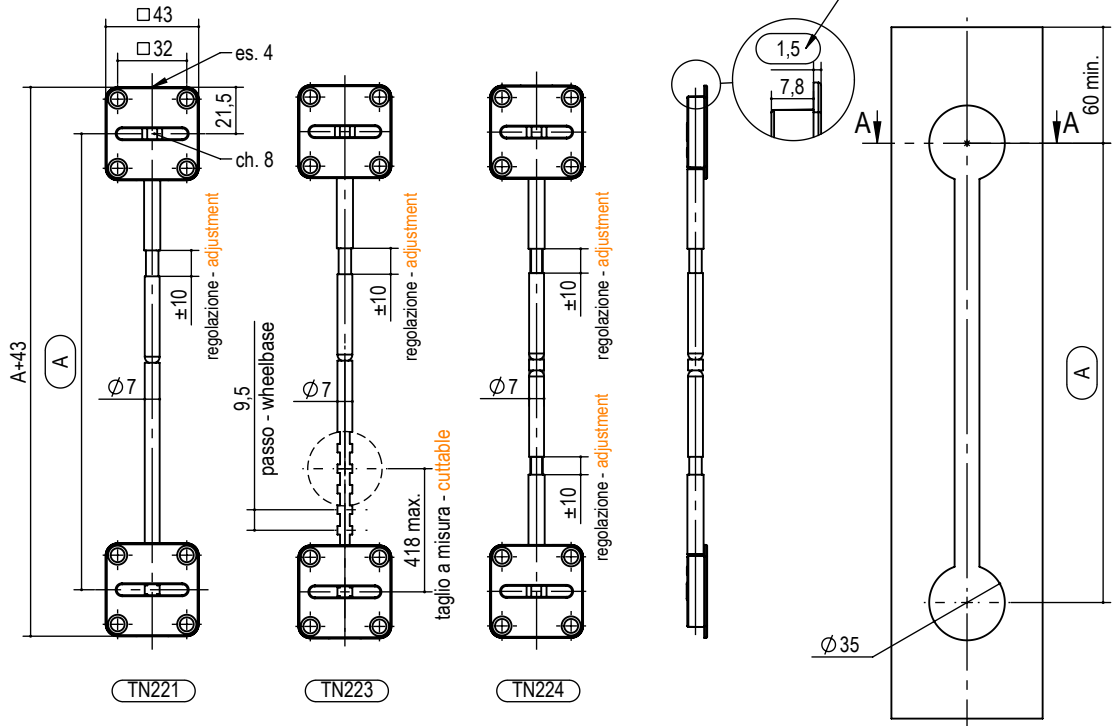

tipo type	misura measure		A	finitura finishing	box	kg / box
TN221.	1740.	1740	25	07 zama nichelata e copertura grigia nickel zamak with grey cover	25	18,1
	2040.	2040				20,9
	2195.	2195				22,3
	2330.	2330				23,5
	2600.	2600		nickel zamak with grey cover		26,3

tipo type	misura measure		A	finitura finishing	box	kg / box
TN223.	2040.	2040	25	07 zama nichelata e copertura grigia nickel zamak with grey cover	25	20,9
TN224.	2330.	2330				23,5
	2600.	2600				26,3



Tenditori a scomparsa Hidden wardrobe adjusters

Serie TN400 TN400 Series

I TENDITORI DELLA SERIE TN400 SONO NORMALMENTE ASSEMBLATI SU PANNELLI DI TAMBURATO.

CARATTERISTICHE FONDAMENTALI: REGOLAZIONE SINGOLA E DOPPIA. LA REGOLAZIONE SINGOLA E' NORMALMENTE POSTA SULLA PARTE SUPERIORE.

REGOLAZIONE SINGOLA ± 10 DOPPIA ± 20
INTERASSE MIN 1200 MAX 2800

TN400 SERIES TENSIONERS ARE NORMALLY ASSEMBLED ON HOLLOW WOOD PANELS.

KEY FEATURES:
SINGLE AND DOUBLE ADJUSTMENT.
SINGLE ADJUSTMENT IS NORMALLY PLACED ON THE TOP.
ADJUSTMENT: SINGLE ± 10
DOUBLE ± 20
CENTRE DISTANCE: MINIMUM 1200 MAXIMUM 2800

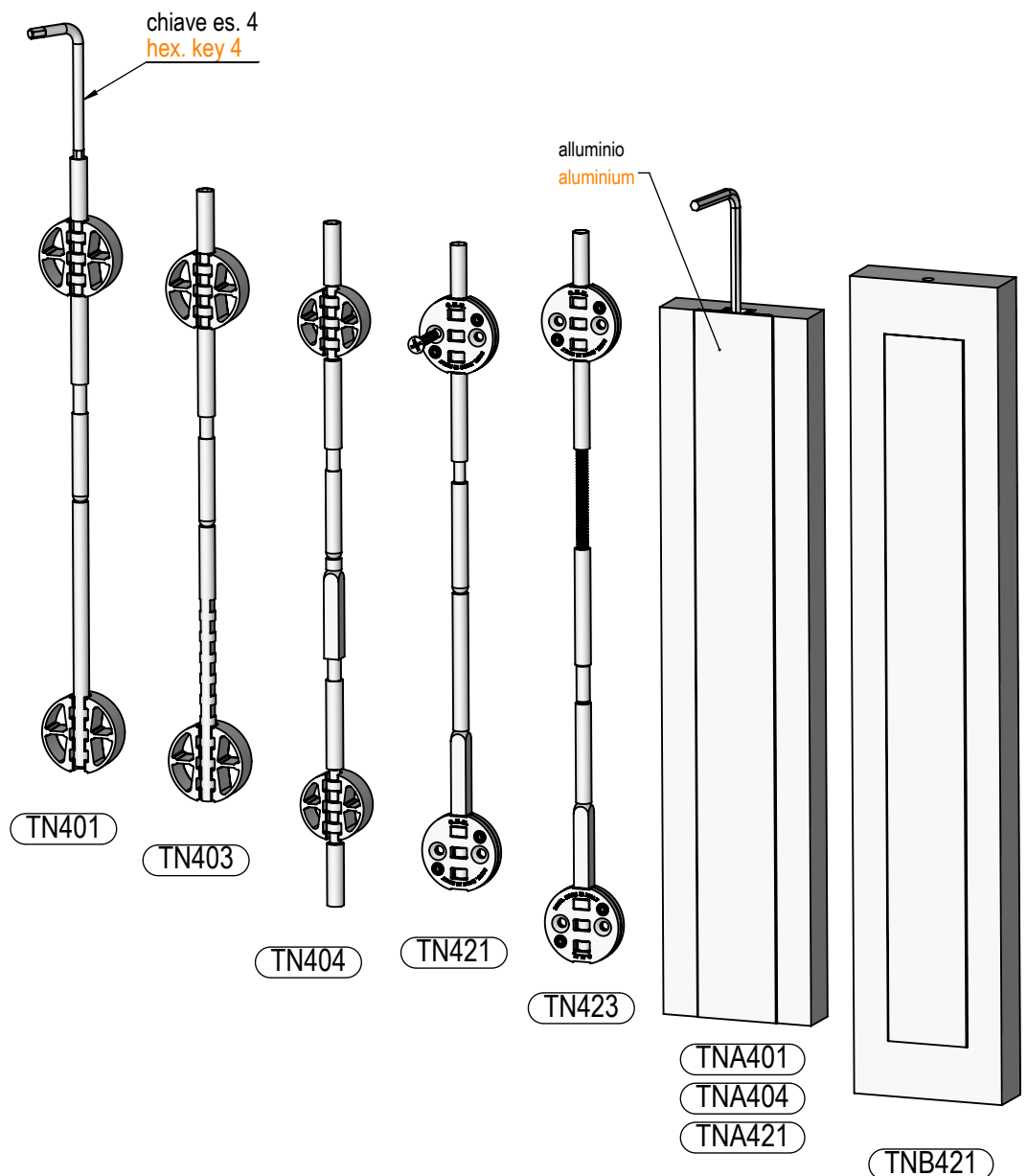



Schema regolazione tenditori serie TN400

Adjusting scheme wardrobe adjusters TN400 series

il tenditore lavora in entrambe le direzioni:

- girando la chiave in senso orario spinge in una direzione
- girando la chiave in senso anti-orario spinge nell'altra direzione

the tensioner works in both directions:

- turning the key clockwise pushes in one direction
- turning the key anti-clockwise pushes in the other direction

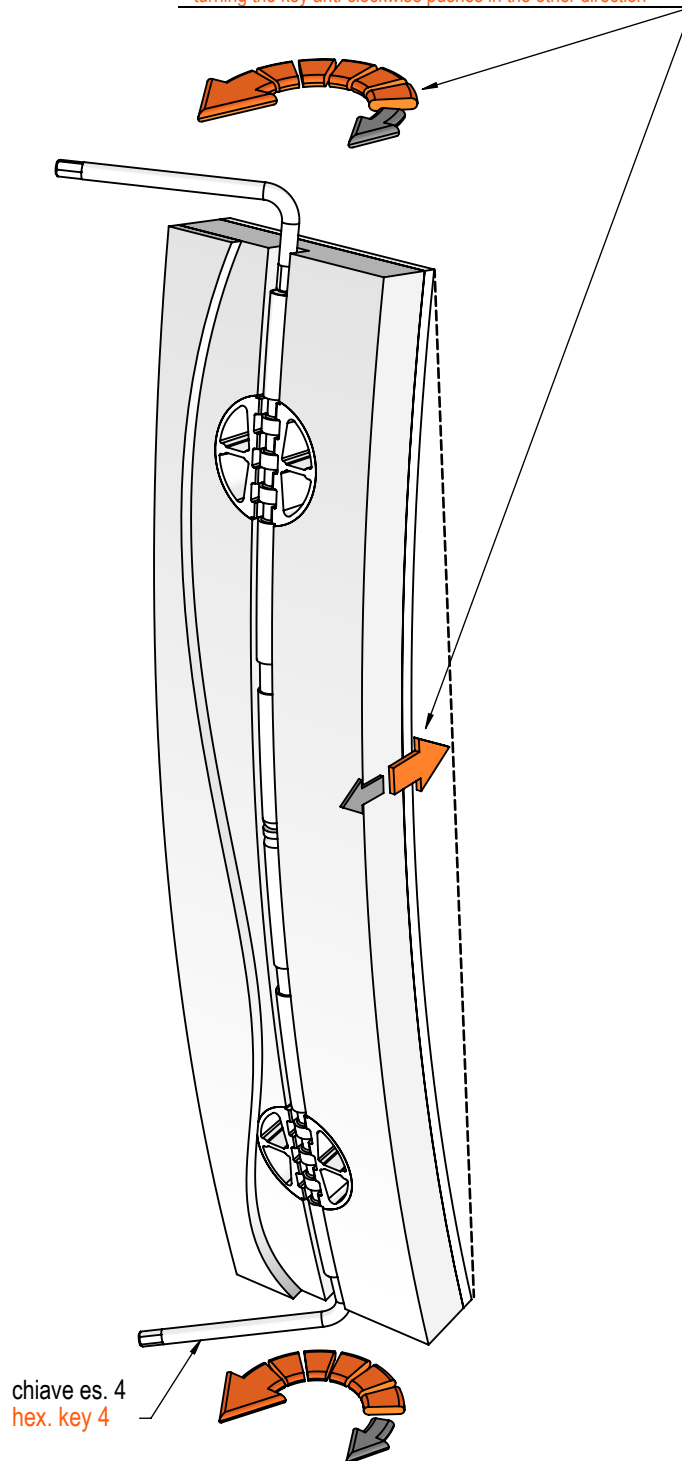

chiave es. 4
hex. key 4

TN404



Tenditore a scomparsa tipo TN401 TN403 TN404

Hidden wardrobe adjuster TN401 TN403 TN404 type

NORMALMENTE UTILIZZATI SU PANNELLI DI TAMBURATO. SPESSORE MINIMO 18-20 A SECONDA DELLO SPESSORE DELLA COPERTURA VEDI FIG. 1. REGOLAZIONE SINGOLA E DOPPIA. INTERASSE MIN. 1200 MAX. 2800.

NORMALLY USED ON HOLLOW WOOD PANELS. MINIMUM THICKNESS 18-20, DEPENDING ON THE THICKNESS OF THE COVER, SEE FIG. 1 SINGLE AND DOUBLE ADJUSTMENT. CENTRE DISTANCE: MINIMUM 1200 MAXIMUM 2800

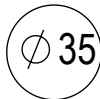

acciaio - zama
steel - die-cast

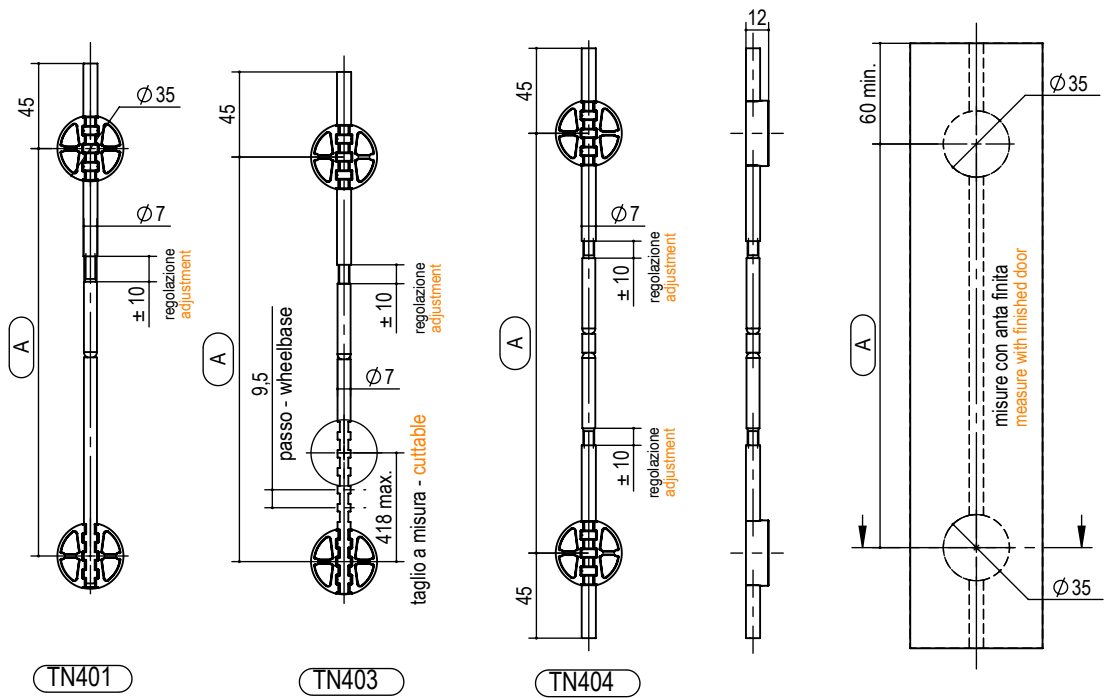
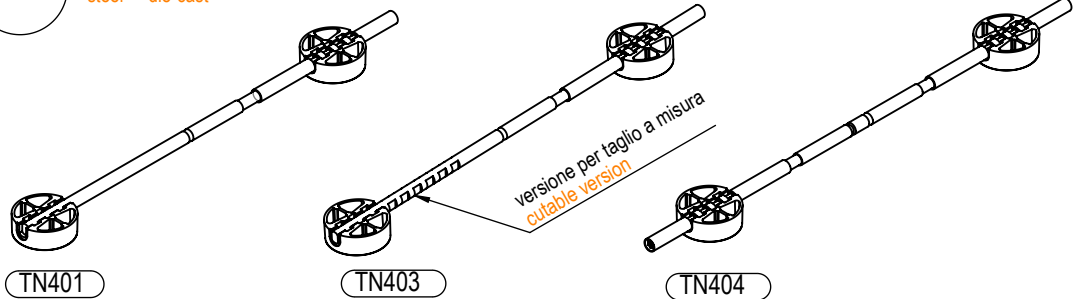

TN401
singola regolazione
single adjustment

TN403
taglio a misura
cuttable version

TN404
doppia regolazione
double adjustment

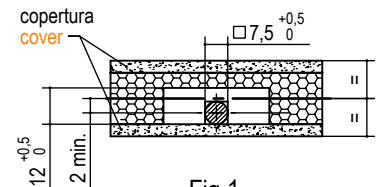
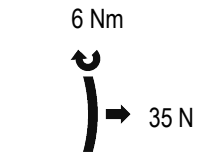
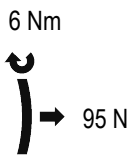

Fig. 1



test indicativi su pannello agglomerato 2500x400x20
indicative test on chipboard panel 2500x400x20



test indicativi su pannello agglomerato 2500x400x28
indicative test on chipboard panel 2500x400x28

tipo type	misura measure	A	finitura finishing	box	kg / box
TN401. TN404.	1700.	1700	00 grezzo raw	25	14,6
	2010.	2010			16,6
	2300.	2300			18,6
	2450.	2450			19,7
	2610.	2610			20,9
	2760.	2760			22

tipo type	misura measure	A	finitura finishing	box	kg / box
TN403.	1900.	1900	00 grezzo raw	25	16,8
	2610.	2610			18,6
	2300.	2300			20,9
	2800.	2800			21,8



Tenditore a scomparsa tipo TN411 TN413 TN414

Hidden wardrobe adjuster TN411 TN413 TN414 type

NORMALMENTE UTILIZZATI SU PANNELLI DI TAMBURATO. SPESSORE MINIMO 18-20. REGOLAZIONE SINGOLA E DOPPIA. INTERASSE MIN. 1200 MAX. 2800.

NORMALLY USED ON HOLLOW WOOD PANELS. MINIMUM THICKNESS 18-20, SINGLE AND DOUBLE ADJUSTMENT. CENTRE DISTANCE: MINIMUM 1200 MAXIMUM 2800

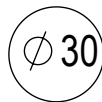

acciaio - zama
steel - die-cast

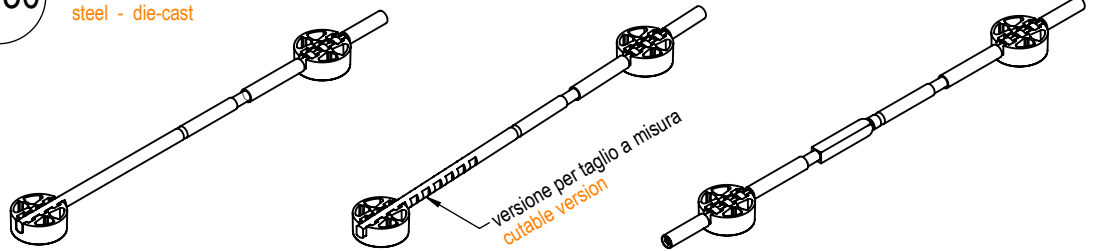

TN411

TN413

TN414

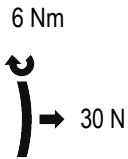

test indicativi su pannello agglomerato 2500x400x20
indicative test on chipboard panel 2500x400x20

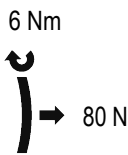

test indicativi su pannello agglomerato 2500x400x28
indicative test on chipboard panel 2500x400x28

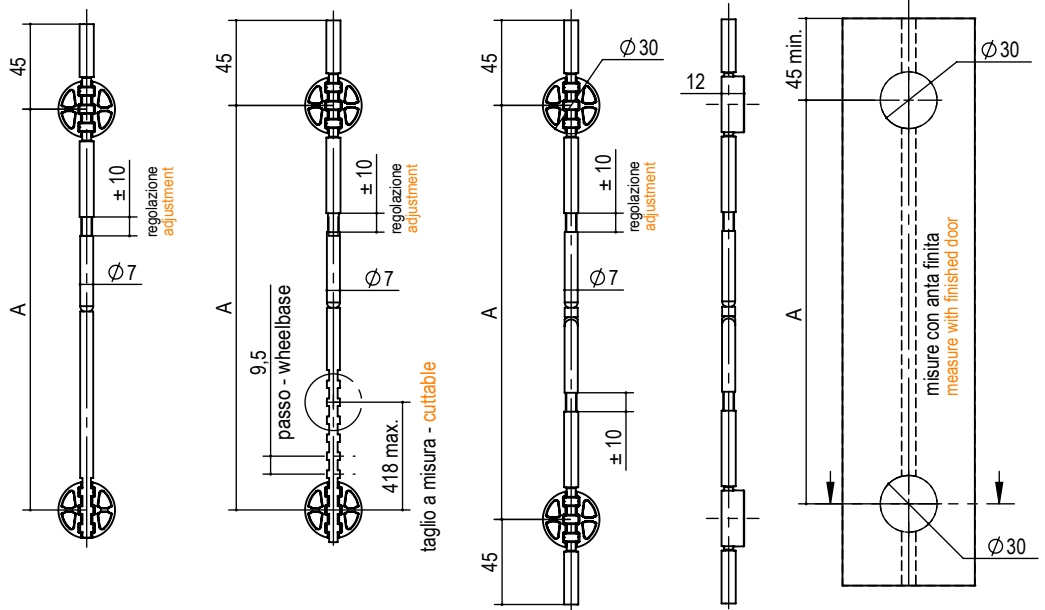

TN411

TN413

TN414

singola regolazione
single adjustment

taglio a misura
cuttable version

doppia regolazione
duble adjustment

tipo type	misura measure	A	finitura finishing	box	kg / box
TN411. TN414.	1700.	1700	00 grezzo raw	25	14,2
	2010.	2010			16,2
	2300.	2300			18,2
	2450.	2450			19,3
	2610.	2610			20,5
	2760.	2760			21,6

tipo type	misura measure	A	finitura finishing	box	kg / box
TN413.	2300.	2300	00 grezzo raw	25	18,2
	2610.	2610			20,5

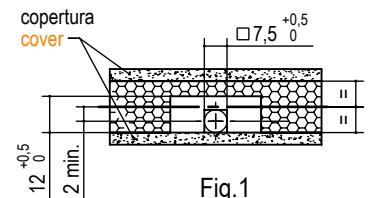

es./e.g.: TN411.2300.00



Tenditore con copertura alluminio tipo TNA401 TNA404 TNA421 Wardrobe adjuster with aluminium cover TNA401 TNA404 TNA421 type

COPERTURA IN ALLUMINIO
NORMALMENTE
UTILIZZATA IN
ABBINAMENTO AI
TENDITORI SERIE TN400.

ALUMINIUM COVER
NORMALLY COMBINED
WITH DOOR ADJUSTERS
TN400 SERIES.

alluminio - PVC grigio
aluminium - grey PVC

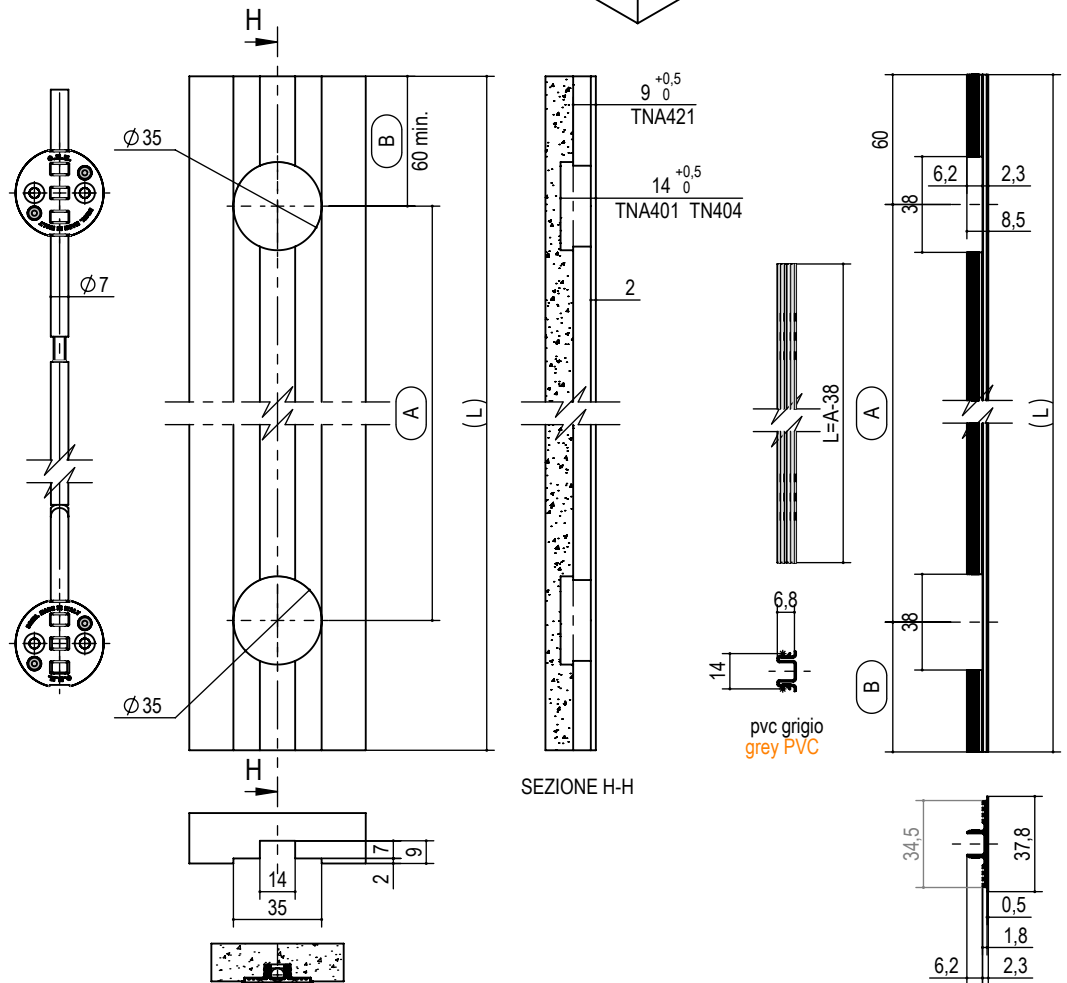
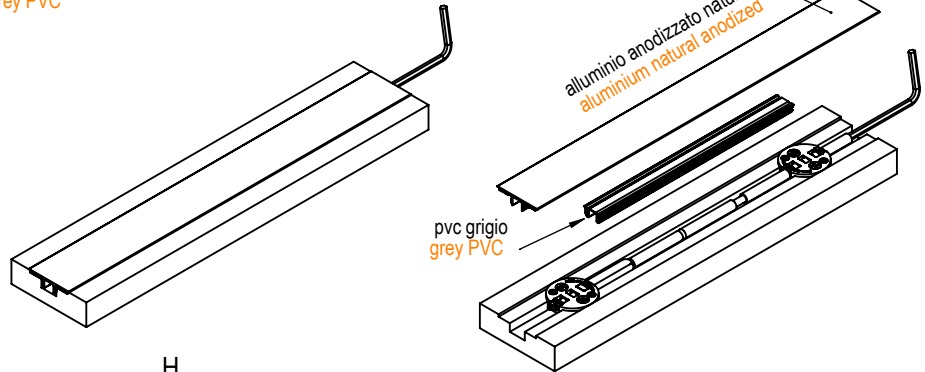

tipo type	misura measure	misura measure	finitura finishing	box
TNA401.			00 grezzo raw	25
TNA404.	A	B	12 anodiz. n. n. anodized	
TNA421.				

es./e.g.: TNA401.A.B.00



Tenditore con copertura alluminio tipo TNB421 Wardrobe adjuster with aluminium cover TNB421 type

COPERTURA IN ALLUMINIO
NORMALMENTE UTILIZZATA
IN ABBINAMENTO AI
TENDITORI SERIE TN400.

ALUMINIUM COVER
NORMALLY COMBINED
WITH DOOR ADJUSTERS
TN400 SERIES.

alluminio - PVC grigio
aluminium - grey PVC

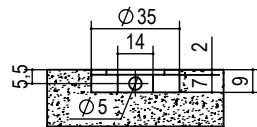
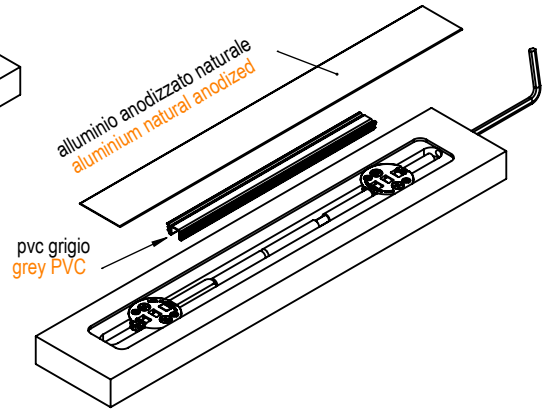
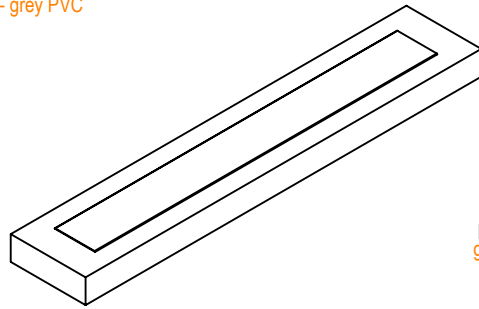

SEZIONE B-B

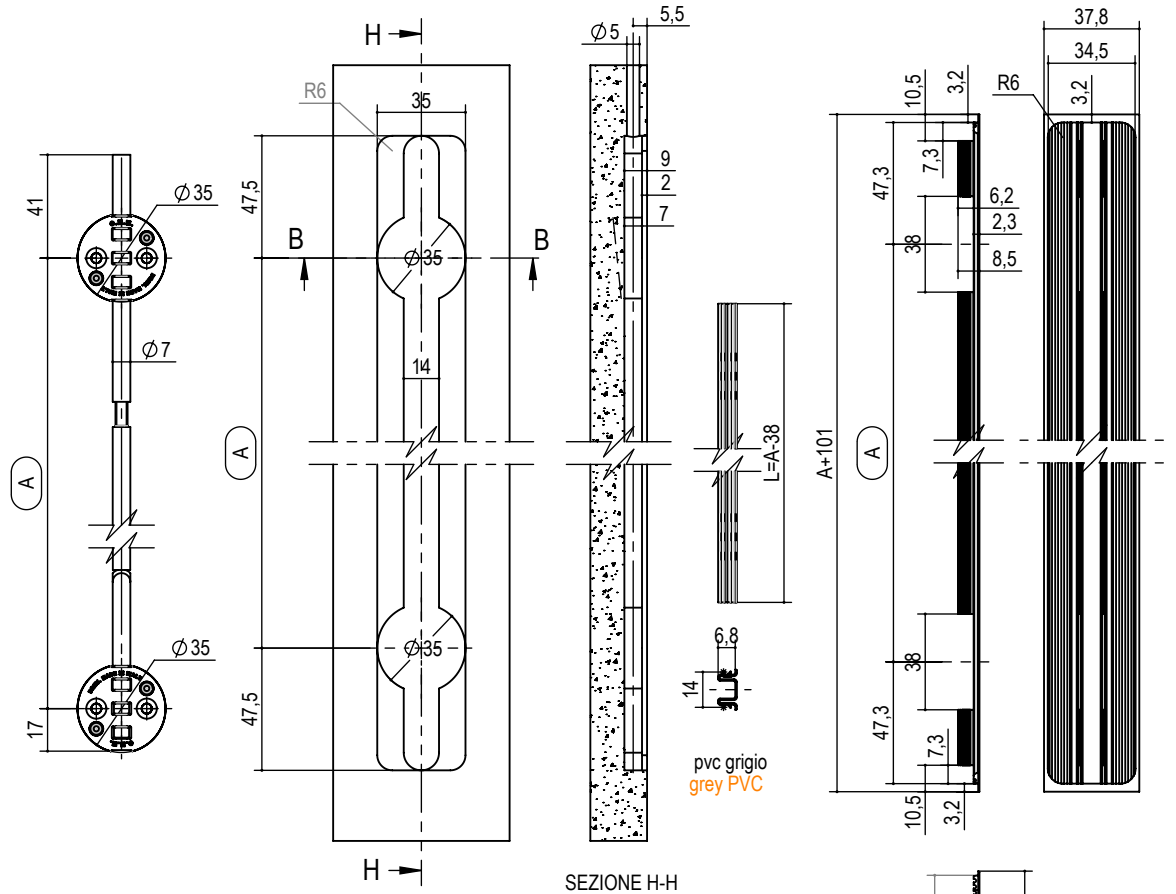

tipo type	misura measure	finitura finishing	box
TNB421.	A	00 grezzo - raw 12 anodizzato - anodized	25

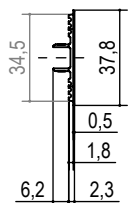

alluminio
aluminium



Tenditori a scomparsa
Hidden wardrobe adjusters

Serie TN500

TN500 Series

- il tenditore lavora in entrambe le direzioni:
- girando la chiave in senso orario spinge in una direzione
 - girando la chiave in senso anti-orario spinge nell'altra direzione
- the tensioner works in both directions:
- turning the key clockwise pushes in one direction
 - turning the key anti-clockwise pushes in the other direction

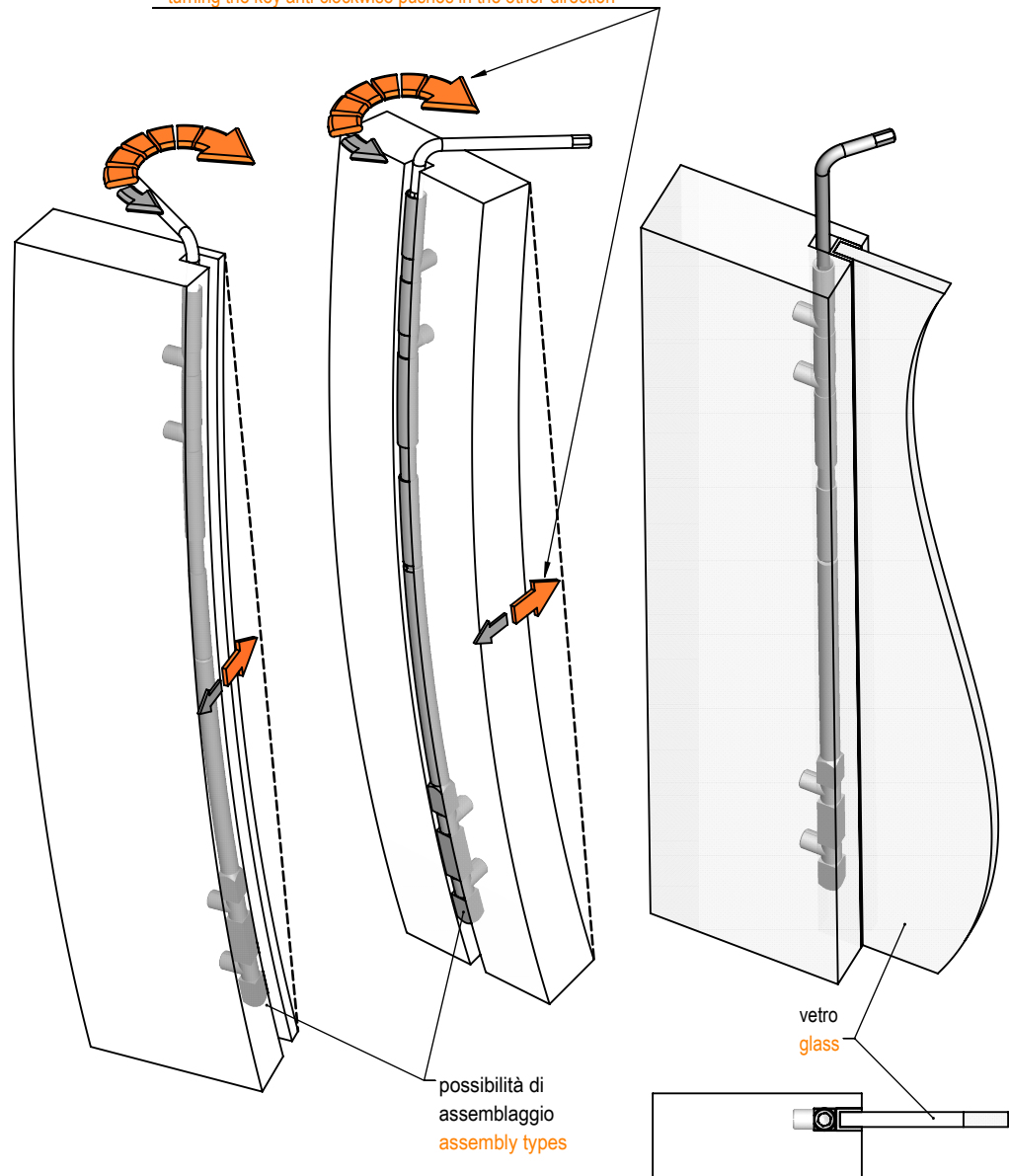



Tenditore a scomparsa serie TN501

Hidden wardrobe adjouster TN501 Series

NORMALMENTE
ASSEMBLATI SU
ANTE A TELAIO IN
LEGNO .
REGOLAZIONE ± 10
INTERASSE MIN 1200
MAX 2800

IN GENERALLY
ASSEMBLING ON
WOOD DOORS.
ADJUSTMENT ± 10
WEELBASE MIN 1200
MAX 2800

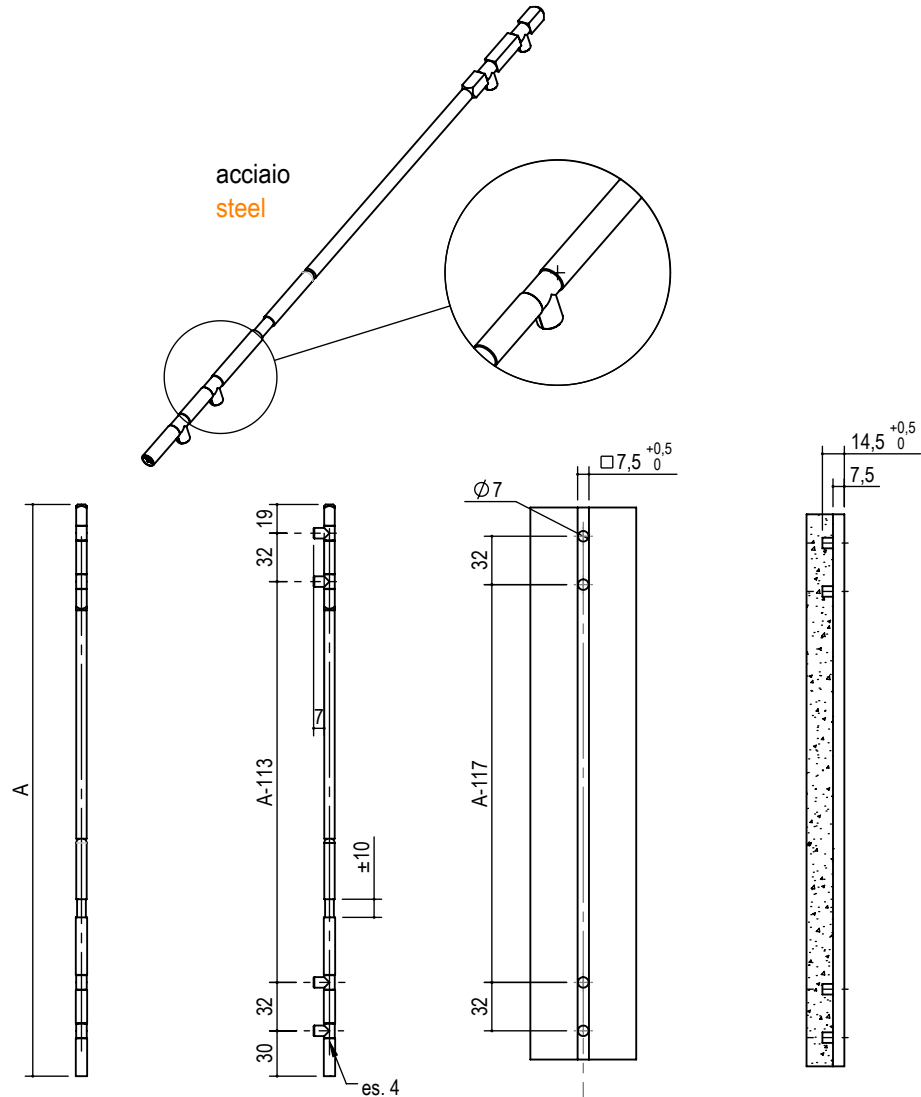

<u>tipo</u> <u>type</u>	<u>misura</u> <u>measure</u>	A	<u>finitura</u> <u>finishing</u>	box	kg / box
TN501.	1845.	1845	00 grezzo raw	25	6,3
	2145.	2145		25	15,3
	2300.	2300		25	16,5
	2435.	2435		25	17,5
	2585.	2585		25	18,5
	2745.	2745		25	19,7
	2895.	2897		25	20,6

es./e.g.: TN501.2435.00



Indicazioni per il posizionamento dei tenditori Wardrobe adjusters position

ANTE IN AGGLOMERATO DI LEGNO
I TENDITORI DEVONO ESSERE POSSIBILMENTE POSIZIONATI CON LE QUOTE "A" E "B" UGUALI.
NEL CASO DI ANTE CON LARGHEZZA SUPERIORE A 1200 E' CONSIGLIATO METTERE UN TERZO
TENDITORE AL CENTRO DELL'ANTA.

WOOD DOORS
WARDROBE ADJUSTERS MUST BE LOCATED WITH SAME "A" AND "B" MEASURE.
IN CASE OF DOORS MORE THAN 1200 WIDE, A THIRD WARDROBE ADJUSTER IN THE CENTER OF
THE DOOR IS RECCOMENDED.

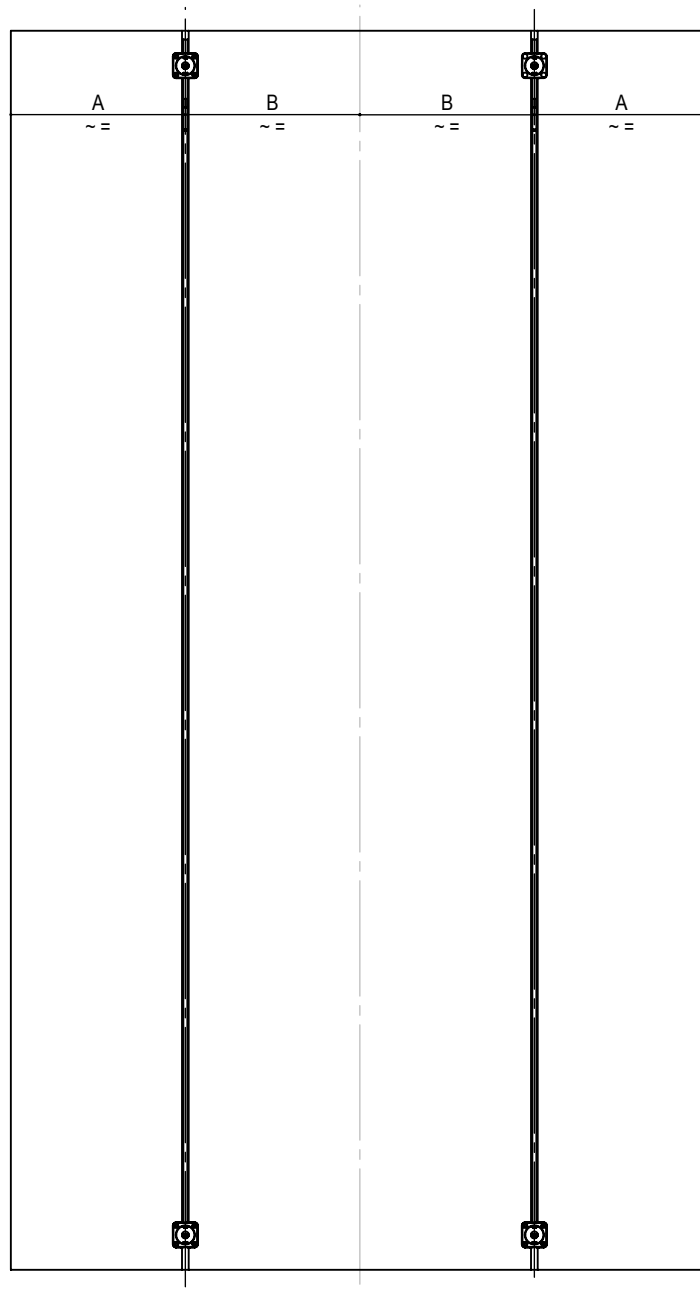



Indicazioni per il posizionamento dei tenditori Wardrobe adjusters position

ANTE A TELAIO

NELLE ANTE A TELAIO I TENDITORI VENGONO POSIZIONATI NELLE PARTI STRUTTURALI "A" DEL TELAIO.

PER LE ANTE CON LARGHEZZA MAGGIORE DI 1200 E' CONSIGLIATO PREVEDERE UN MONTANTE CENTRALE.

FRAME DOORS

WARDROBE ADJUSTERS ARE LOCATED IN THE FRAME STRUCTURAL POSITION "A".
FOR DOORS MORE THAN 1200 WIDE, A CENTRAL SUPPORT IS RACCOMENDED.

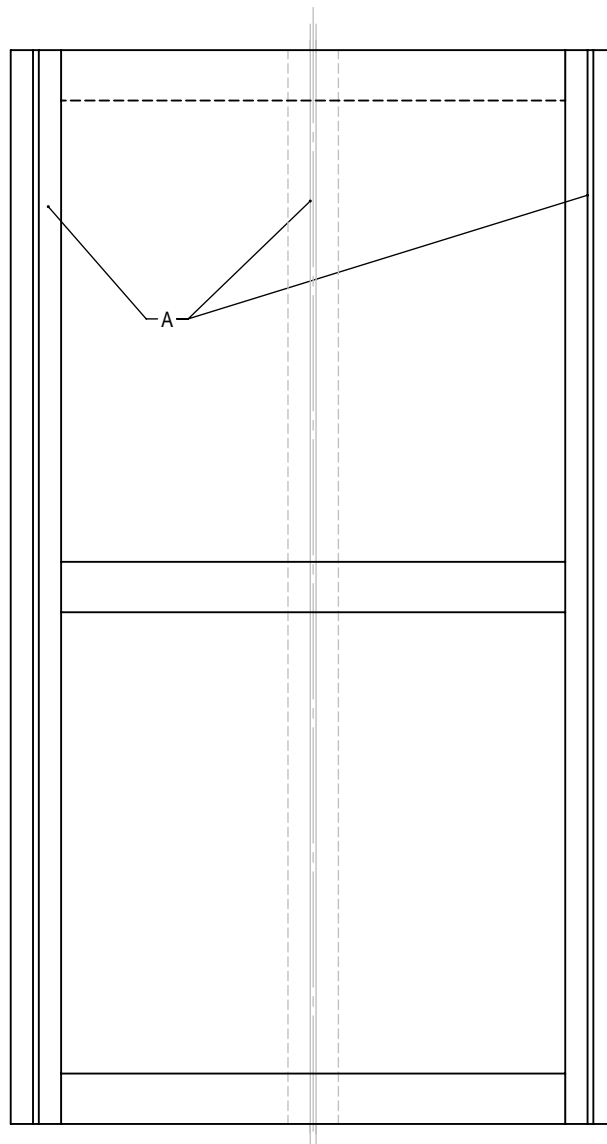

Indicazioni per il posizionamento dei tenditori Wardrobe adjusters position

Anta scorrevole - Sliding door

Nel caso di anta scorrevole la deformazione è prevalentemente a 1/3 dall'alto come in figura (1a). Quindi è preferibile posizionare il tenditore nella parte alta dell'anta come in figura (2a)

In the case of a sliding door, the deformation is mainly 1/3 from the top as shown in the figure (1a). Therefore it is preferable to place the tensioner in the upper part of the door as shown in the figure (2a)

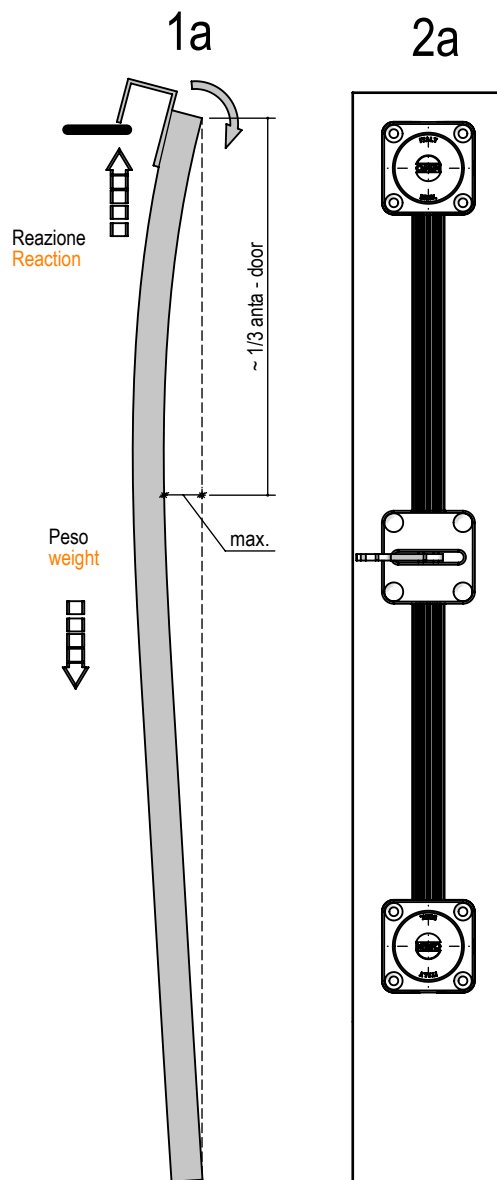

Anta battente - Hinged door

Nel caso di anta battente la deformazione è prevalentemente al centro dell'anta come in figura (1b). Quindi è preferibile posizionare il tenditore al centro dell'anta come in figura (2b).

In the case of a hinged door, the deformation is mainly in the center of the door as shown in figure (1b). Therefore it is preferable to place the tensioner in the center of the door as shown in the figure (2b).

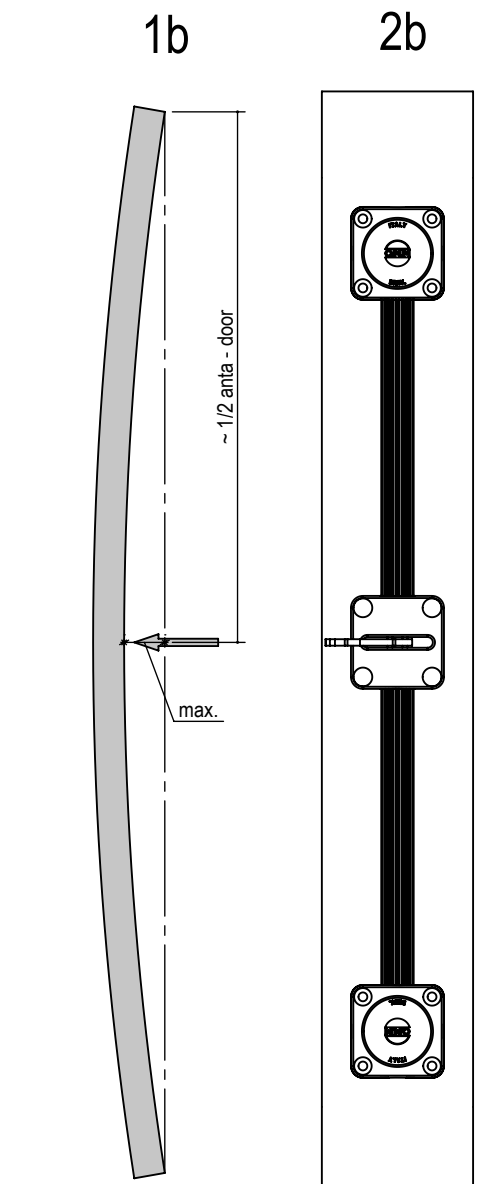

Procedure di taglio tenditori tagliabili

Cutting procedures for cuttable wardrobe adjusters

Le 4 figure sottostanti mostrano come devono essere tagliati i tenditori in funzione dell'accorciamento dell'anta:

- La figura (1a) mostra come devono essere tagliati i tenditori della serie TN100 per essere montati su un'anta accorciata. Vedendo la figura (2a), l'anta viene accorciata della misura T, quindi il taglio dell'asta sul tenditore deve essere T/2 su entrambi i lati come in figura (1a).
- La figura (2b) mostra come devono essere tagliati i tenditori della serie TN210 e TN400 per essere montati su un'anta accorciata. Vedendo la figura (2b), l'anta viene accorciata della misura T, quindi il taglio dell'asta sul tenditore deve essere T come in figura (1b).

The 4 figures below show how the wardrobe adjusters must be cut according to the shortening of the door:

- Figure (1a) shows how TN100 series wardrobe adjusters must be cut to be mounted on a shortened door. Seeing the figure (2a), the door is shortened by the measure T, therefore the cut of the rod must be T/2 on both sides as shown in the figure (1a).
- Figure (2b) shows how the TN210 and TN400 series wardrobe adjusters must be cut to be mounted on a shortened door. Seeing figure (2b), the door is shortened by measure T, hence the cut of the rod must be T as shown in the figure (1b).

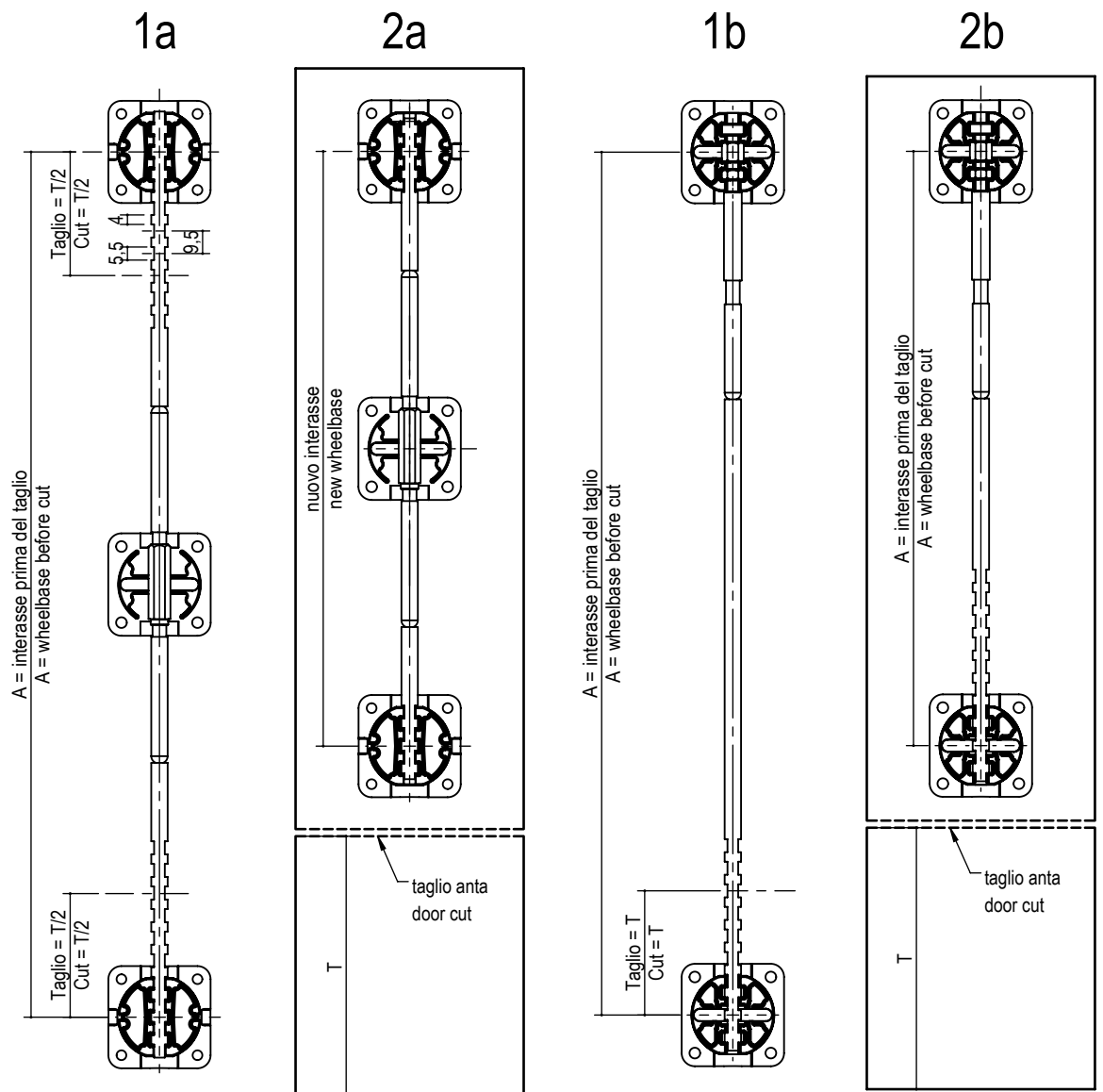



Tenditore alluminio Aluminium wardrobe adjusters

Serie ST700 ST700 Series

POSSIBILI APPLICAZIONI:
INTERNO "A", ESTERNO "B".

POSSIBLE APPLICATIONS:
INTERNAL "A", EXTERNAL "B".

DISPONIBILI NELLE FINITURE:
GREZZO
ANODIZZATO NATURALE
ALTRE FINITURE A RICHIESTA

AVAILABLE FINISHING:
RAW
ANODIZED
OTHER FINISHING ON REQUEST

ACCESSORI
ACCESSORIES

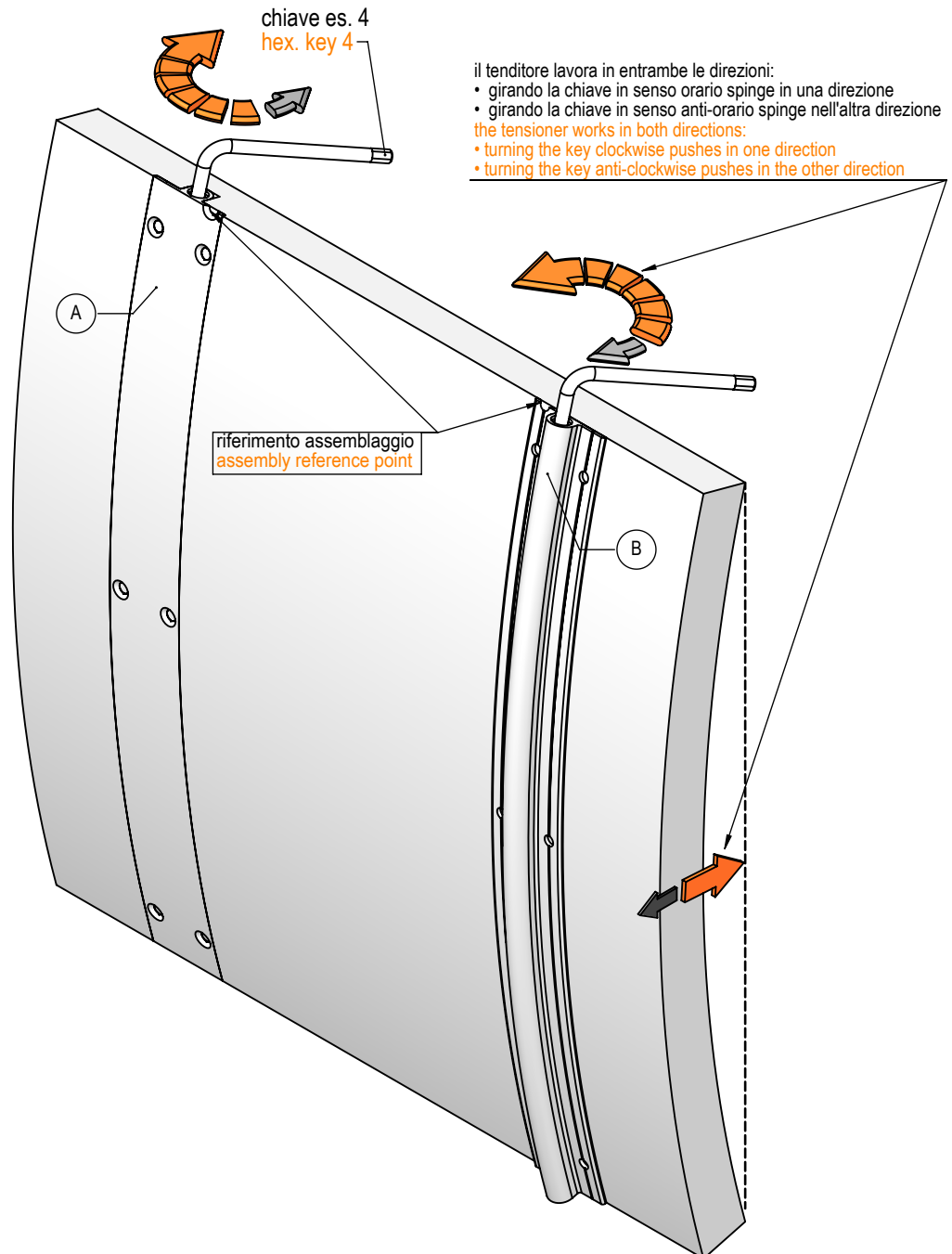
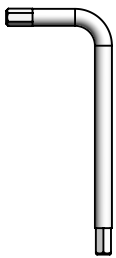

il tenditore lavora in entrambe le direzioni:
• girando la chiave in senso orario spinge in una direzione
• girando la chiave in senso anti-orario spinge nell'altra direzione
the tensioner works in both directions:
• turning the key clockwise pushes in one direction
• turning the key anti-clockwise pushes in the other direction



Tenditore alluminio tipo ST701

Aluminium wardrobe adjuster ST701 type

DENSITA' LINEARE 780 g/m
LUNGHEZZA: MIN 1200 MAX 2800

SPECIFICARE SE LA SVASATURA SI VUOLE SUL LATO "A" O LATO "B".

LINEAR DENSITY 780 g/m
LENGTH : MIN. 1200 MAX. 2800

PLEASE SPECIFY IF THE GROOVING SHOULD BE ON SIDE "A" OR "B".

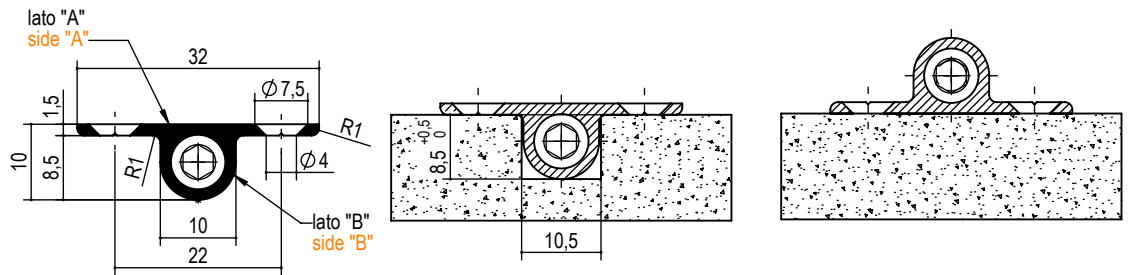

8 Nm

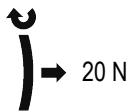

test indicativo su lunghezza 2300
indicative test on 2300 length

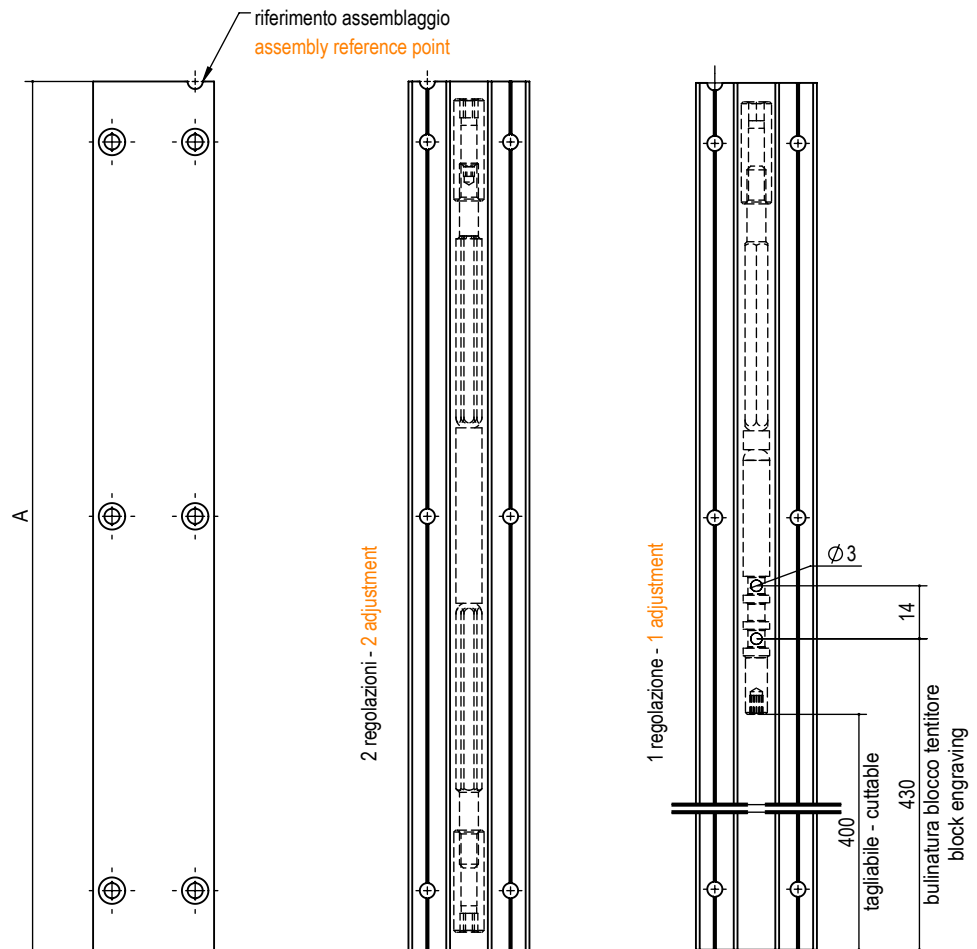

tipo <u>type</u>	misura <u>measure</u>	finitura <u>finishing</u>	n° coppie fori <u>n° couple hole</u>	tagliabile <u>cuttable</u>
ST701	A a richiesta on request	00 grezzo - crude 12 anodizzato ARC - anodised altre finiture a richiesta - other finishings on request	A = 6 B = 7 C = 8 D = 9	TG

es./e.g.: ST701.A.00.C
es. codice tagliabile/e.g. cuttable code: ST701.A.00.C.TG



Tenditore alluminio Aluminium wardrobe adjuster

Serie ST710 ST710 Series

I TENDITORI DELLA SERIE ST710 SONO NORMALMENTE ASSEMBLATI SU ANTE COMPOSTE DA ELEMENTI ORIZZONTALI SOVRAPPOSTI.

CARATTERISTICHE FONDAMENTALI: POSSIBILITA' DI ASSEMBLAGGIO ESTERNO O INCASSATO, CON O SENZA SPAZZOLINO.

ST710 WARDROBE ADJUSTERS ARE NORMALLY ASSEMBLED ON KIT DOORS COMPOSED BY HORIZONTAL ELEMENTS.

RECESSED OR EXTERNAL MONTAGE, WITH GROVE FOR INSERT BRUSHES.

DISPONIBILI NELLE FINITURE: GREZZO ANODIZZATO NATURALE ALTRE FINITURE A RICHIESTA

AVAILABLE FINISHING: RAW ANODIZED OTHER FINISHING ON REQUEST

ACCESSORI
ACCESSORIES

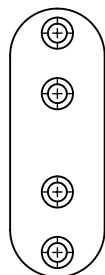
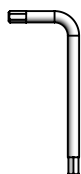

COD. S.P.A.563.55



ACCESSORI
PER ESTRUSI
ACCESSORIES
FOR ALUMINUM

www.omm.name
omm@omm.name
tel. 0362.622377

il tenditore lavora in entrambe le direzioni:
• girando la chiave in senso orario spinge in una direzione
• girando la chiave in senso anti-orario spinge nell'altra direzione
the tensioner works in both directions:
• turning the key clockwise pushes in one direction
• turning the key anti-clockwise pushes in the other direction

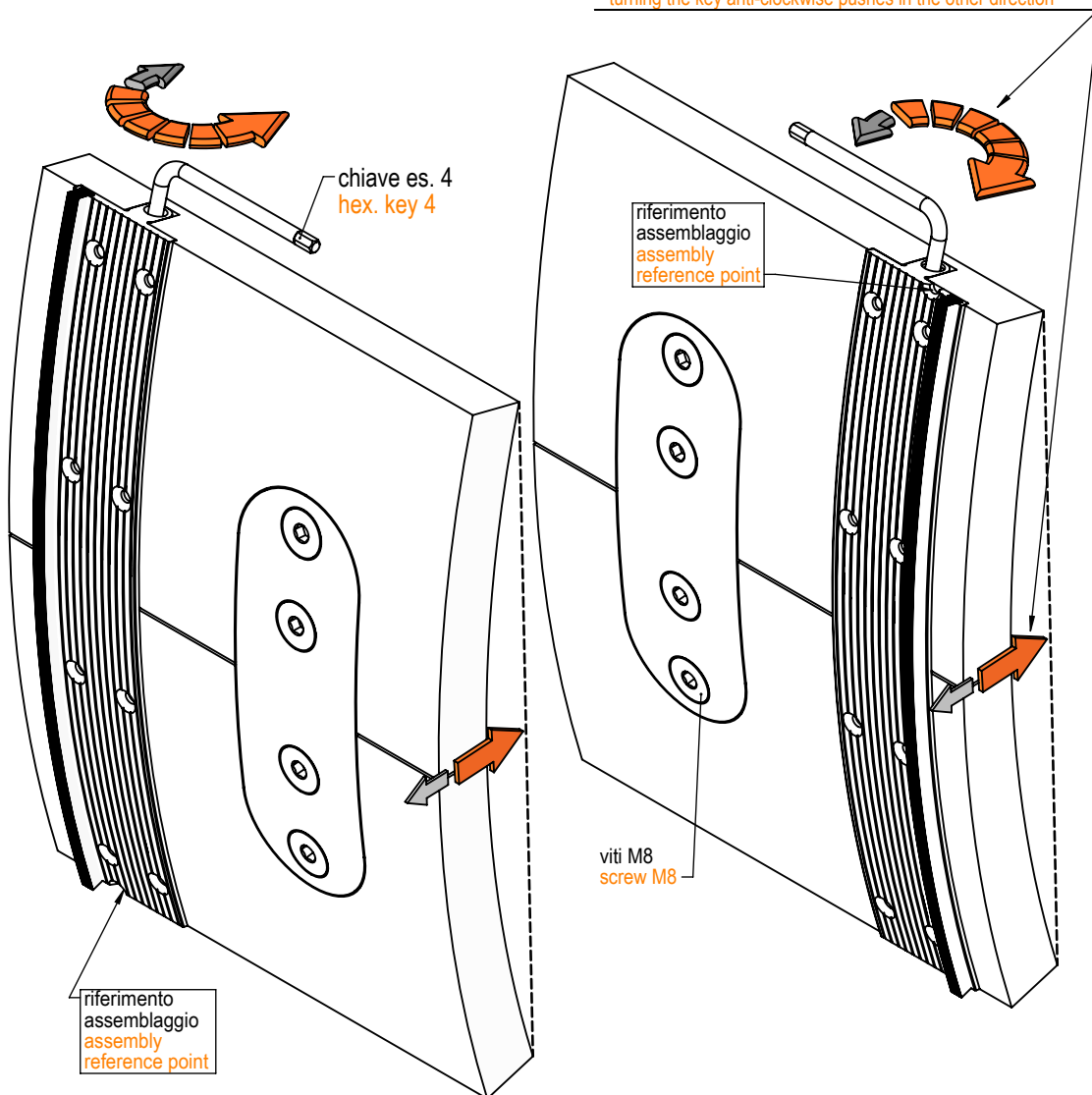



Tenditore alluminio tipo ST712

Aluminium wardrobe adjuster ST712 type

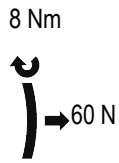

test indicativo
su lunghezza 2500
indicative test
on 2500 length

ACCESSORI
PER ESTRUSI
ACCESSORIES
FOR ALUMINUM

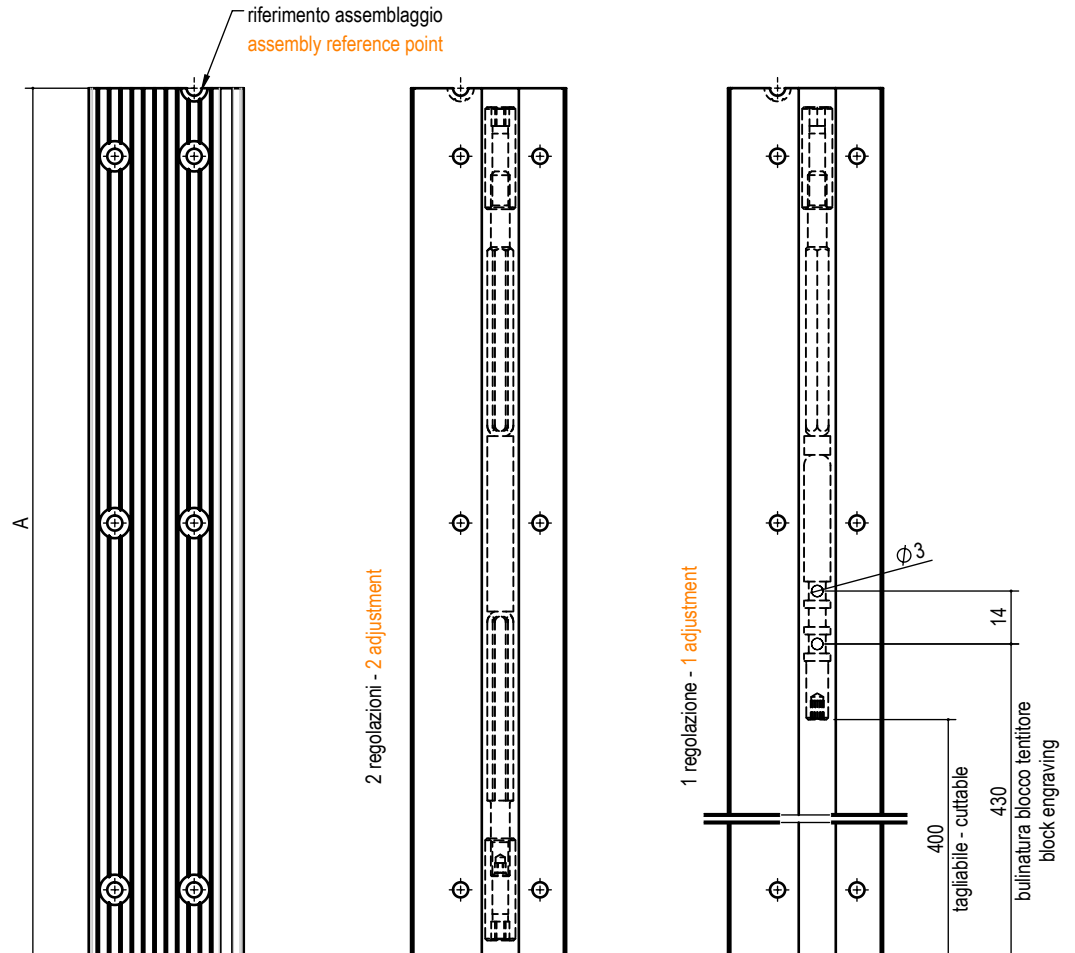
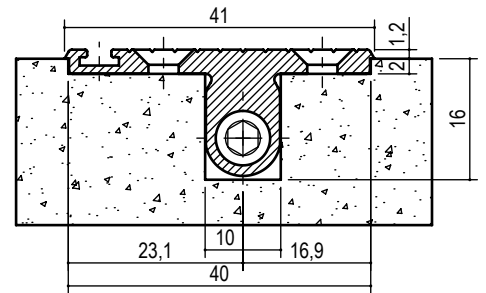
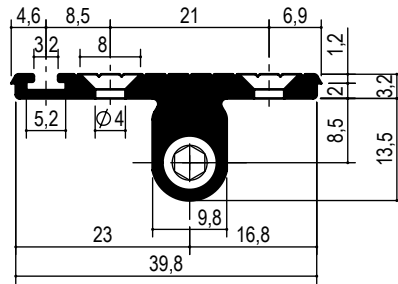

tipo <u>type</u>	misura <u>measure</u>	finitura <u>finishing</u>	n° coppie fori <u>n° couple hole</u>	tagliabile <u>cuttable</u>
ST712	A a richiesta on request	00 grezzo - crude 12 anodizzato ARC - anodised altre finiture a richiesta - other finishings on request	A = 6 B = 7 C = 8 D = 9	TG

es./e.g.: ST712.A.00.B
es. codice tagliabile/e.g. cuttable code: ST712.A.00.B.TG



Tenditore alluminio tipo ST713

Aluminium wardrobe adjuster ST713 type

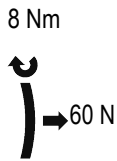

test indicativo
su lunghezza 2500
indicative test
on 2500 length



ACCESSORI
PER ESTRUSI
ACCESSORIES
FOR ALUMINUM

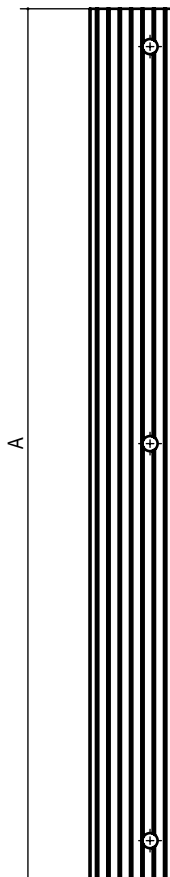
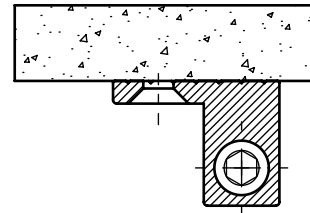
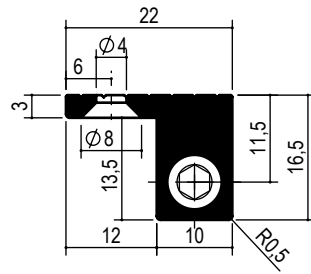

2 regolazioni - 2 adjustment

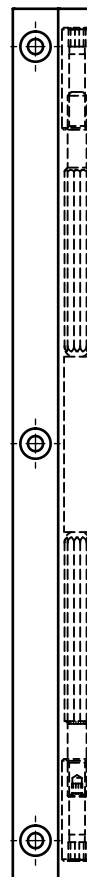

1 regolazione - 1 adjustment

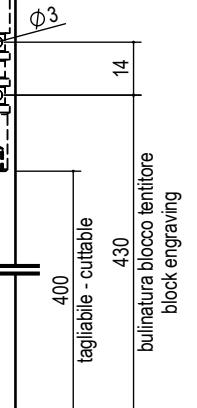
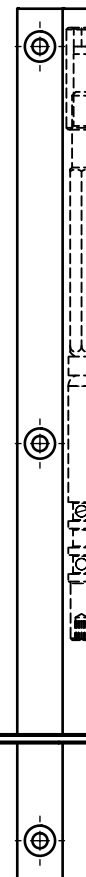

tipo <u>type</u>	misura <u>measure</u>	finitura <u>finishing</u>	n° coppie fori <u>n° couple hole</u>	tagliabile <u>cuttable</u>
ST713	A a richiesta on request	00 grezzo - crude 12 anodizzato ARC - anodised altre finiture a richiesta - other finishings on request	A = 6 B = 7 C = 8 D = 9	TG



Tenditore alluminio Aluminium wardrobe adjusters

IDEALE PER RADDRIZZARE
PANNELLI ORIZZONTALI

IDEAL FOR STRAIGHTENING
ORIZZONTAL SHELVES

IL TENDITORE ST717 HA LA
CARATTERISTICA DI POTER
INSERIRE UNA COVER PER
COPRIRE LE VITI.

THE FEATURE OF ST717 IS TO
COVER THE SCREWS WITH A
LAMINATED SHEET.

DISPONIBILI NELLE FINITURE:
GREZZO
ANODIZZATO NATURALE
ALTRE FINITURE A RICHIESTA

AVAILABLE FINISHING:
RAW
ANODIZED
OTHER FINISHING ON REQUEST

Tipo ST717 ST717 Type

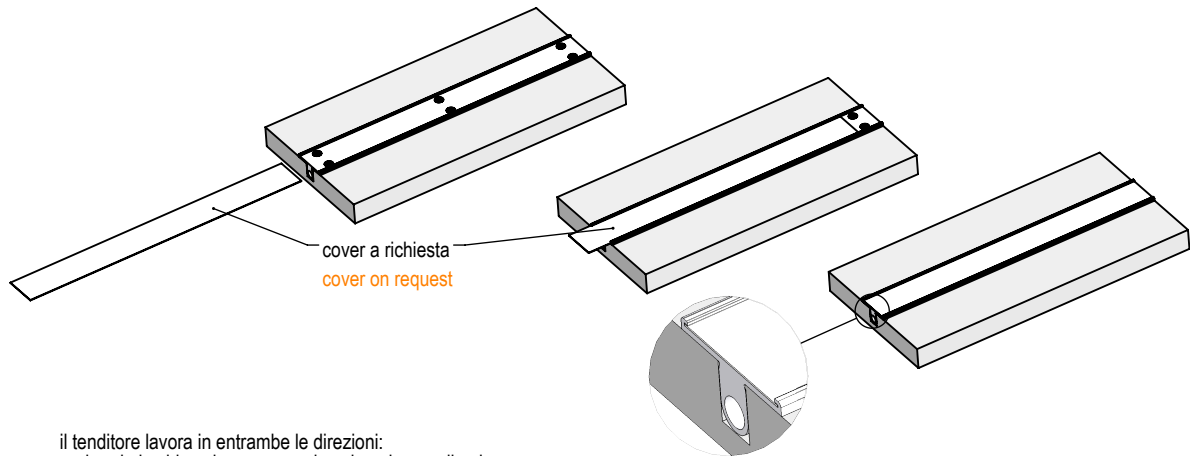

il tenditore lavora in entrambe le direzioni:

- girando la chiave in senso orario spinge in una direzione
- girando la chiave in senso anti-orario spinge nell'altra direzione

the tensioner works in both directions:

- turning the key clockwise pushes in one direction
- turning the key anti-clockwise pushes in the other direction

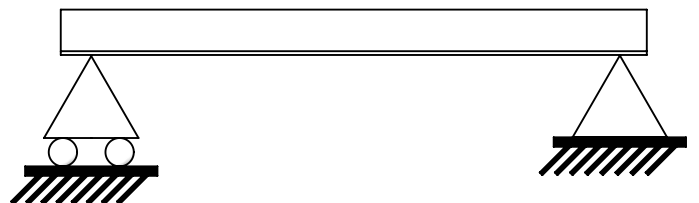
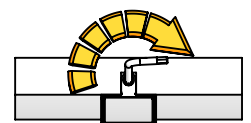
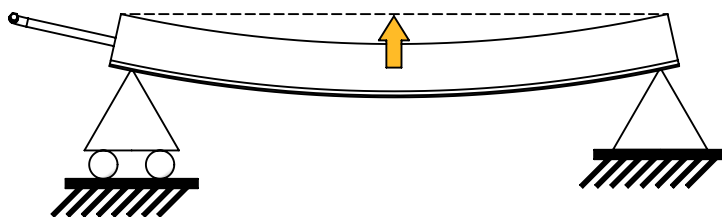
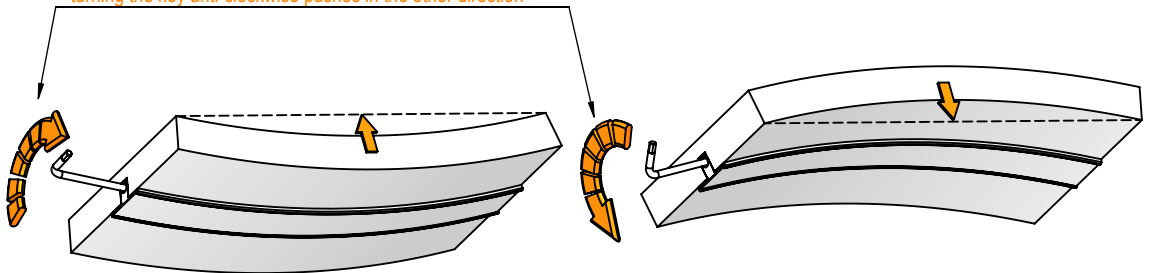



Tenditore alluminio tipo ST717

Aluminium wardrobe adjuster ST717 type

DENSITA' LINEARE 414 g/m
LUNGHEZZA: MIN 1200 MAX 2800

LINEAR DENSITY 780 g/m
LENGTH : MIN. 1200 MAX. 2800

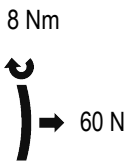

test indicativo su
lunghezza 2300
indicative test on
2300 length

ACCESSORI
ACCESSORIES

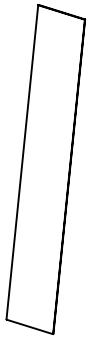

cover a richiesta
cover on request

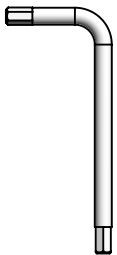

chiave es. 4 regolazione
regulation key 4

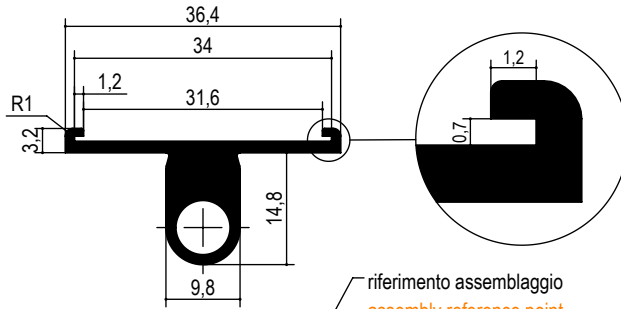

riferimento assemblaggio
assembly reference point

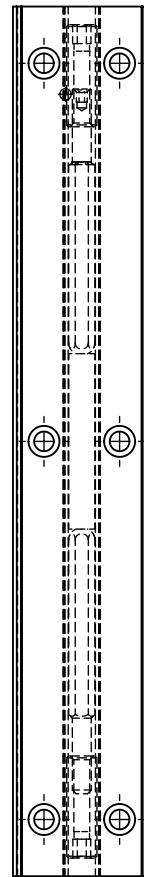
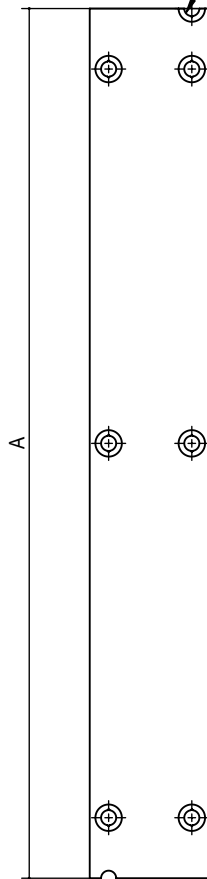
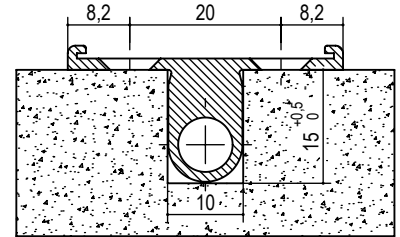

2 regolazioni - 2 adjustments

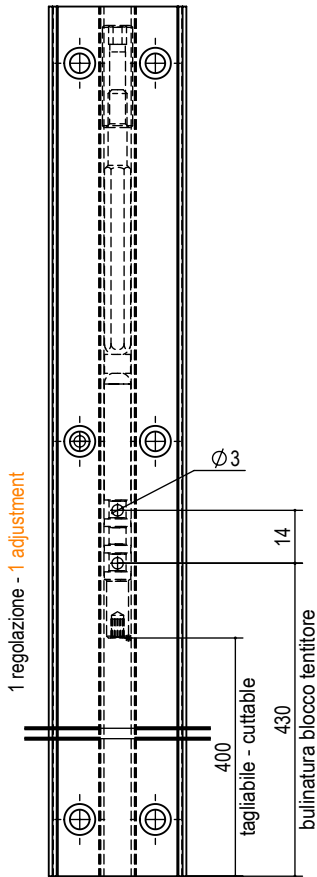

1 regolazione - 1 adjustment

tipo type	misura measure	finitura finishing	n° coppie fori n° couple hole	tagliabile cuttable
ST717	A	00 grezzo - crude	A = 6	TG
	a richiesta on request	12 anodizzato ARC - anodised	B = 7	
		altre finiture a richiesta - other finishings on request	C = 8	
			D = 9	
			

es./e.g.: ST717.A.00.B
es. codice tagliabile/e.g. cuttable code: ST717.A.00.B.TG



Tenditore alluminio Aluminium wardrobe adjuster

I TENDITORI DELLA SERIE ST720 SONO STATI INIZIALMENTE PROGETTATI PER ANTE BATTENTI.

CARATTERISTICHE FONDAMENTALI:
NON GENERA AUTOTENSIONE CON L'ANTA ESSENDO IL MONTAGGIO NON VINCOLATO CON VITI.
OTTIMO RAPPORTO QUALITA' PREZZO.
SENZA FORI E SENZA VITI.
OTTIMO IMPATTO ESTETICO.
VELOCITA' DI MONTAGGIO.
ADATTO PER AMBIENTI CON UMIIDITA' VARIABILE TIPO CUCINE.

ST720 SERIES TENSIONERS WERE ORIGINALLY DESIGNED FOR SWING DOORS.

KEY FEATURES:
NO SELF-TENSIONING WITH THE DOOR SINCE THE MOUNTING IS NOT CONSTRAINED WITH SCREWS.
GREAT VALUE FOR MONEY.
UNDRILLED AND WITHOUT SCREWS.
GREAT AESTHETIC IMPACT.
FAST ASSEMBLY.
SUITABLE FOR ENVIRONMENTS LIKE KITCHENS WITH VARIABLE HUMIDITY.

Serie ST720 ST720 Series

il tenditore lavora in entrambe le direzioni:

- girando la chiave in senso orario spinge in una direzione
- girando la chiave in senso anti-orario spinge nell'altra direzione

the tensioner works in both directions:

- turning the key clockwise pushes in one direction
- turning the key anti-clockwise pushes in the other direction

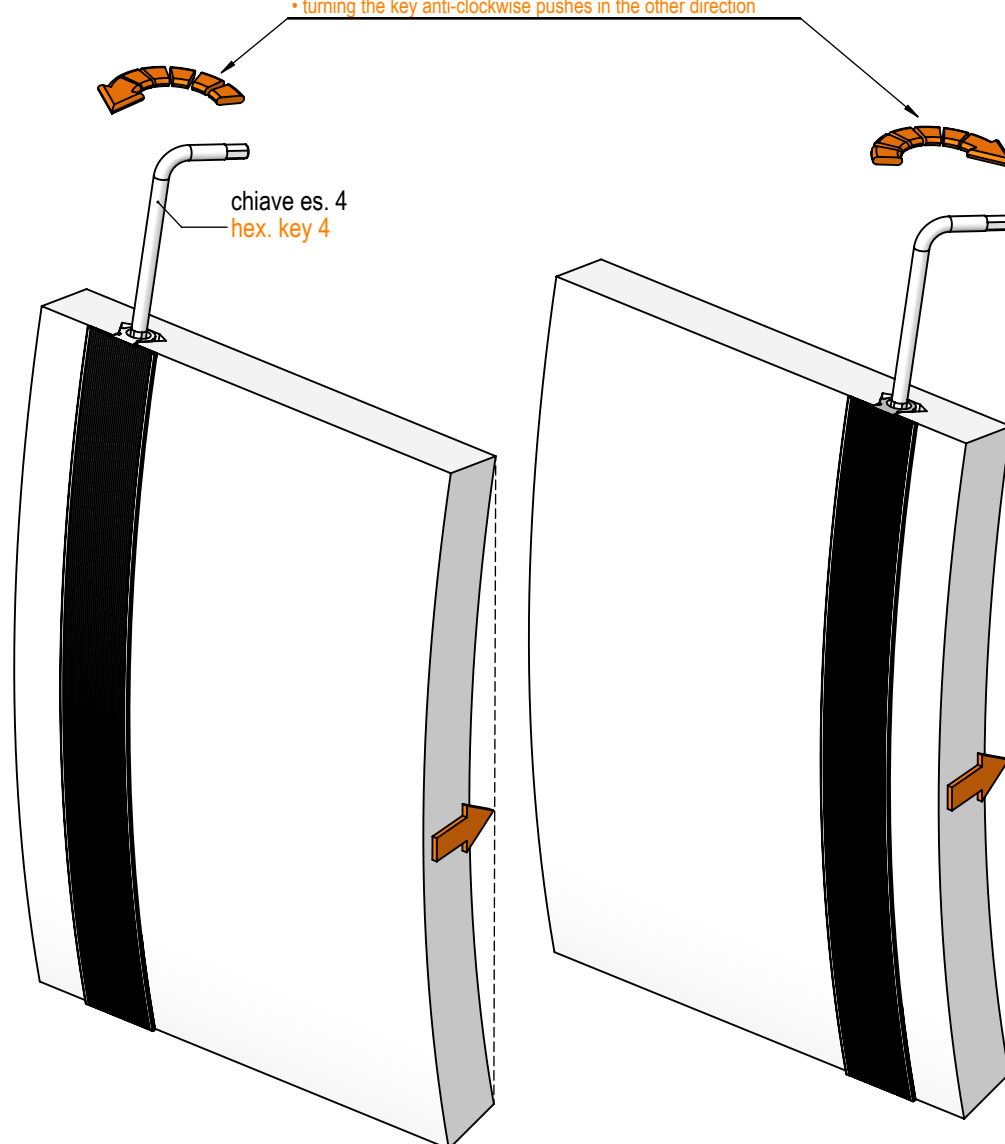



Tenditore alluminio tipo ST721

Aluminium wardrobe adjuster ST721 type

FISSAGGIO SENZA VITI
DENSITA' LINEARE 805
g/m
LUNGHEZZA: MIN 1200
MAX 2800
L'ASSENZA DI VITI EVITA
LA FORMAZIONE DI
FORZE DI AUTO
TENSIONAMENTO.

SCREWLESS FIXING
LINEAR DENSITY 805 g/m
LENGTH: MIN 1200 MAX
2800.
THE ABSENCE OF
SCREWS PREVENTS THE
FORMATION OF SELF-
TENSIONING FORCES.

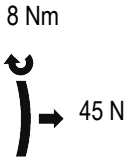

test indicativo su
lunghezza 2580
indicative test on
2580 length



fermo di posizione
stop device cover
Cod.: P.A372.00

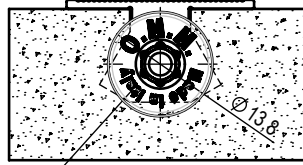
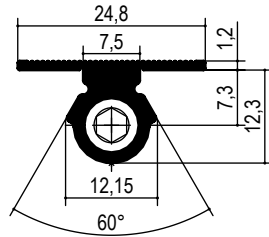

A) fermo di posizione a richiesta
A) stop-device position on demand

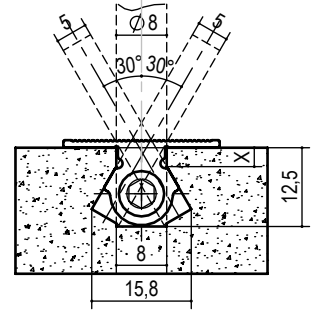

lavorazione con 3 frese a
disco in linea. DXF a richiesta.
3 in line milling operations
DXF on request.

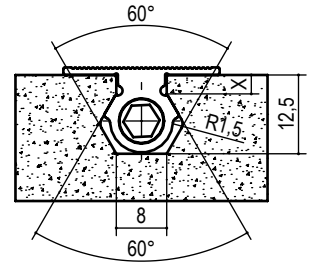

lavorazione con fresa in
sagoma. DXF a richiesta.
in shape milling operation
DXF on request

X= 3 per finitura anodizzato
X= 2.5 per finitura verniciato
X= 3 for anodised finishing
X= 2.5 for painted finishing

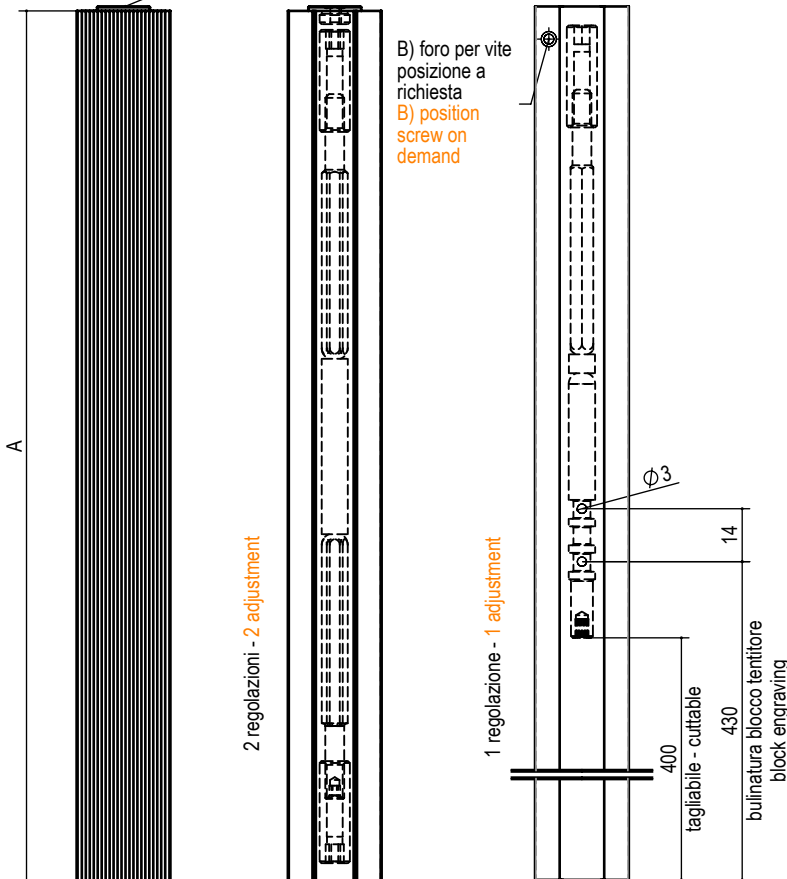

tipo type	misura measure	finitura finishing	tagliabile cuttable
ST721	A a richiesta on request	00 grezzo - crude 12 anodizzato ARC - anodised altre finiture a richiesta - other finishings on request	TG

es./e.g.: ST721.A.00
es. codice tagliabile/e.g. cuttable code: ST721.A.00.TG



Tenditore alluminio tipo ST724

Aluminium wardrobe adjuster ST724 type

FISSAGGIO SENZA VITI
DENSITA' LINEARE 805
g/m
LUNGHEZZA: MIN 1200
MAX 2800
L'ASSENZA DI VITI EVITA
LA FORMAZIONE DI
FORZE DI AUTO
TENSIONAMENTO.

SCREWLESS FIXING
LINEAR DENSITY 805 g/m
LENGTH: MIN 1200 MAX
2800.
THE ABSENCE OF
SCREWS PREVENTS
THE FORMATION OF
SELF-TENSIONING
FORCES.

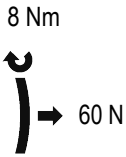

test indicativo su
lunghezza 2580
indicative test on
2580 length



fermo di posizione
stop device cover
Cod.: P.A372.00

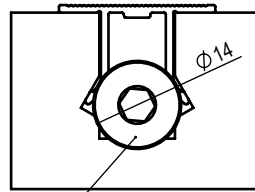
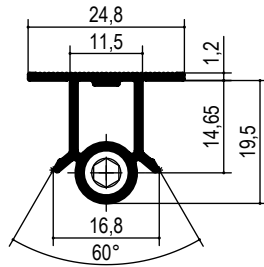

A) fermo di posizione a richiesta

A) on demand: stop-device position

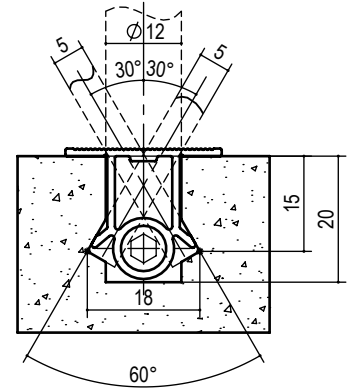

lavorazioni con 3 frese a disco
in linea. DXF a richiesta.

3 in line milling operations.
DXF on request

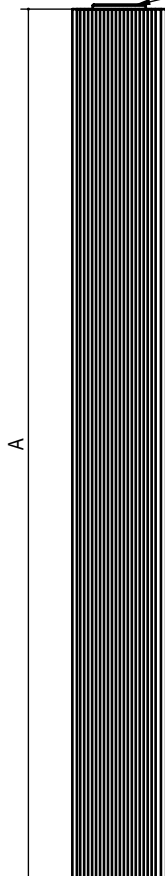

2 regolazioni - 2 adjustment

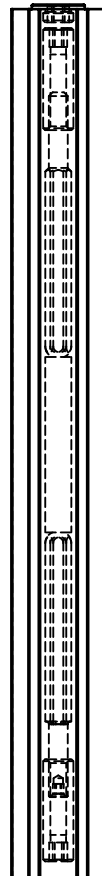

B) foro per vite
posizione a
richiesta

B) on demand:
position screw

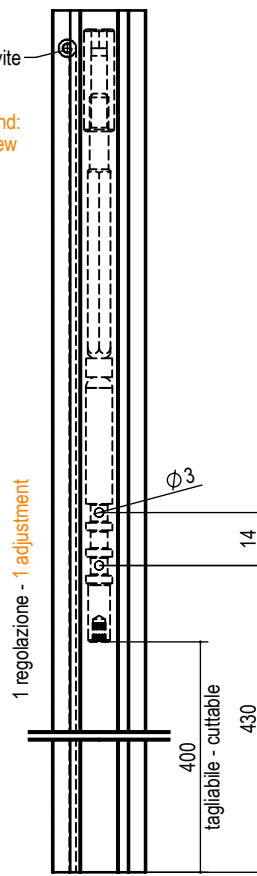

1 regolazione - 1 adjustment

14

400

430

tagliabile - cuttable

bulinatura blocco tenditore

block engraving

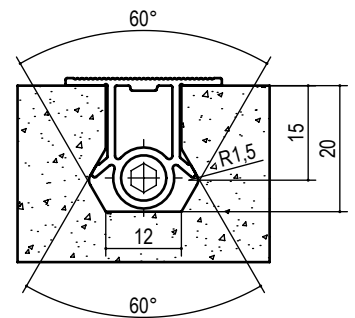

lavorazioni con fresa in sagoma.
DXF a richiesta.

In shape milling operations.
DXF on request

tipo type	misura measure	finitura finishing	n° coppie fori n° couple hole	tagliabile cuttable
ST724	A a richiesta on request	00 grezzo - crude 12 anodizzato ARC - anodised altre finiture a richiesta - other finishings on request	A = 6 B = 7 C = 8 D = 9	TG



Tenditore alluminio Aluminium wardrobe adjuster

Serie ST730 ST730 Series

I TENDITORI DELLA SERIE ST730 SONO NORMALMENTE ASSEMBLATI ALLE ANTE CON STRUTTURA FOLDING.

ST730 SERIES TENSIONERS ARE USUALLY ASSEMBLED ON DOORS WITH A FOLDING STRUCTURE.

DISPONIBILI NELLE FINITURE:
GREZZO
ANODIZZATO NATURALE
ALTRE FINITURE A RICHIESTA

AVAILABLE FINISHING:
RAW
ANODIZED
OTHER FINISHING ON REQUEST

ACCESSORI PER ESTRUSI
ACCESSORIES FOR ALUMINUM

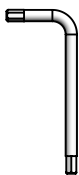

il tenditore lavora in entrambe le direzioni:
• girando la chiave in senso orario spinge in una direzione
• girando la chiave in senso anti-orario spinge nell'altra direzione
the tensioner works in both directions:
• turning the key clockwise pushes in one direction
• turning the key anti-clockwise pushes in the other direction

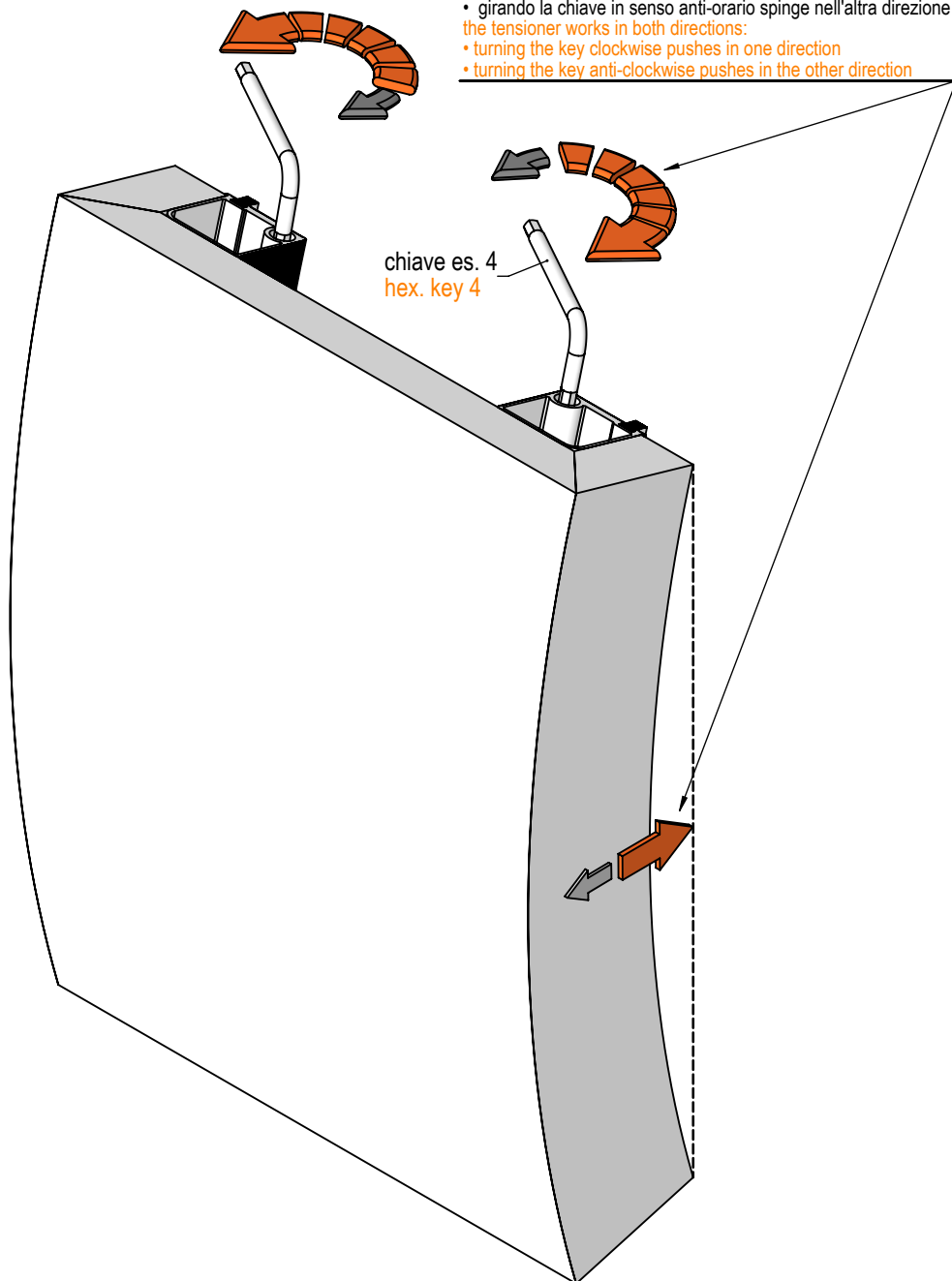



Tenditore alluminio tipo ST731

Aluminium wardrobe adjuster ST731 type

DENSITA' LINEARE
1065 g/m
LUNGHEZZA:MIN
1200 MAX 2800

LINEAR DENSITY
1065 g/m
LENGTH: MIN. 1200
MAX. 2800

8 Nm

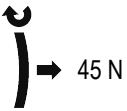

test indicativo su
lunghezza 2560
indicative test on
2560 length



ACCESSORI
PER ESTRUSI
ACCESSORIES
FOR ALUMINIUM

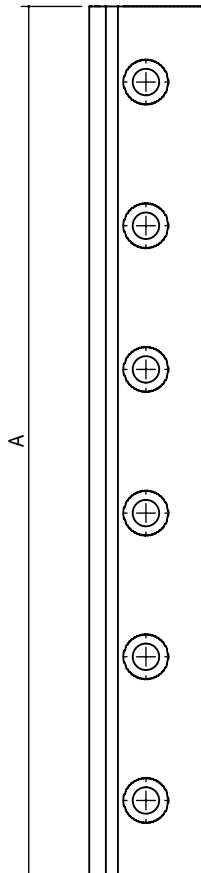
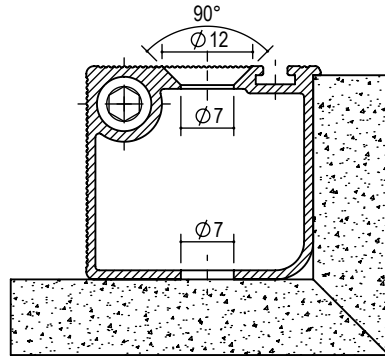
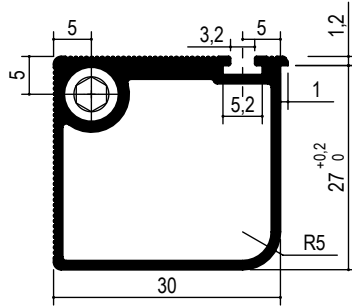

2 regolazioni - 2 adjustment

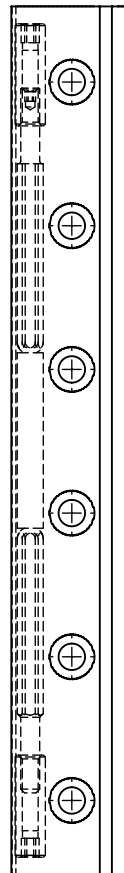

1 regolazione - 1 adjustment

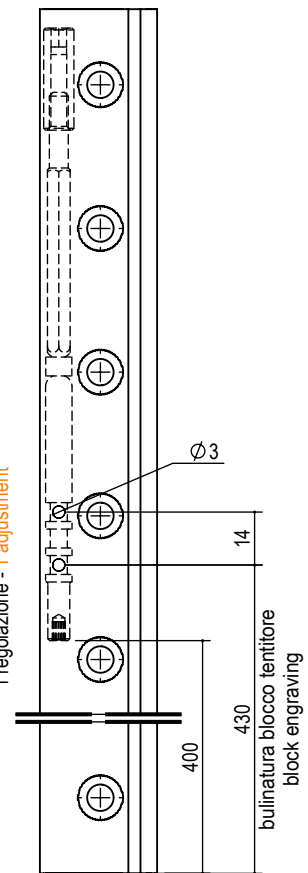

tipo type	misura measure	finitura finishing	n° fori n° hole	tagliabile cuttable
ST731	A a richiesta on request	00 grezzo - crude 12 anodizzato ARC - anodised altre finiture a richiesta - other finishings on request	A = 6 B = 7 C = 8 D = 9	TG

es./e.g.: ST731.A.00

es. codice tagliabile/e.g. cuttable code: ST731.A.00.TG



Tenditore alluminio Aluminium wardrobe adjusters

Serie ST740 ST740 Series

I TENDITORI DELLA SERIE ST740 SONO NORMALMENTE ASSEMBLATI SU ANTE SCORREVOLI E GIREVOLI.

CARATTERISTICHE FONDAMENTALI: ASSEMBLAGGIO TRAMITE VITI CHE RIMANGONO NASCOSTE. IL PROFILO ED ALTRI PROFILI SIMILARI POSSONO ESSERE UTILIZZATI ANCHE COME MANIGLIA A VISTA SU DISEGNO CLIENTE.

ST740 SERIES TENSIONERS ARE NORMALLY ASSEMBLED ON SLIDING OR REVOLVING DOORS.

KEY FEATURES:
ASSEMBLY WITH SCREWS THAT REMAIN HIDDEN.
THE PROFILE AND OTHER SIMILAR PROFILES CAN ALSO BE USED AS A VISUAL HANDLE ON CUSTOMER DESIGN.

DISPONIBILI NELLE FINITURE:
GREZZO
ANODIZZATO NATURALE
ALTRE FINITURE A RICHIESTA

AVAILABLE FINISHING:
RAW
ANODIZED
OTHER FINISHING ON REQUEST



ACCESSORI
ACCESSORIES

il tenditore lavora in entrambe le direzioni:
• girando la chiave in senso orario spinge in una direzione
• girando la chiave in senso anti-orario spinge nell'altra direzione
the tensioner works in both directions:
• turning the key clockwise pushes in one direction
• turning the key anti-clockwise pushes in the other direction

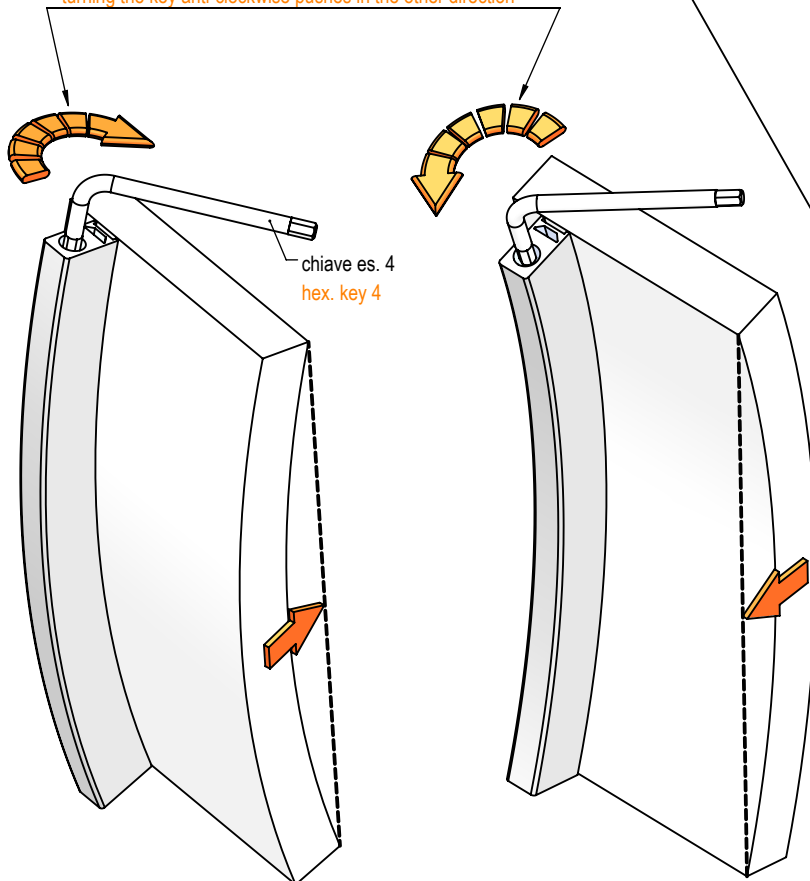



Tenditore alluminio tipo ST741

Aluminium wardrobe adjuster ST741 type

DENSITA' LINEARE 880 g/m
LUNGHEZZA: MIN 1200 MAX 2800

LINEAR DENSITY 880 g/m
LENGTH : MIN. 1200 MAX. 2800

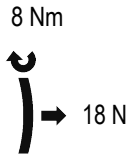

test indicativo su
lunghezza 2550
indicative test on
2550 length

viti speciali comprese nell'articolo cod. P.ST741.6,3.12.02 (vedi quantità)
special screws included in article cod. P.ST741.6,3.12.02 (see quantity)

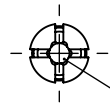
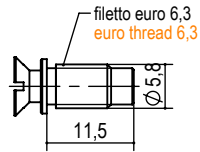

impronta torx T15 e taglio croce PZ1 PH1
torx T15 and star screwdriver PZ1 PH1

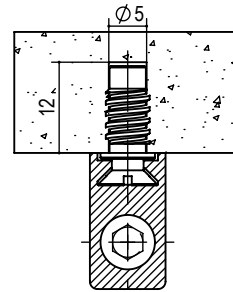
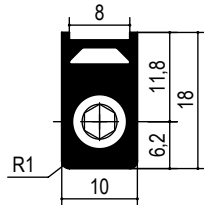

tipo type	misura measure	finitura finishing	kg/ 500pz
P.A416.	6,3.12.	02 zincato zinc	1

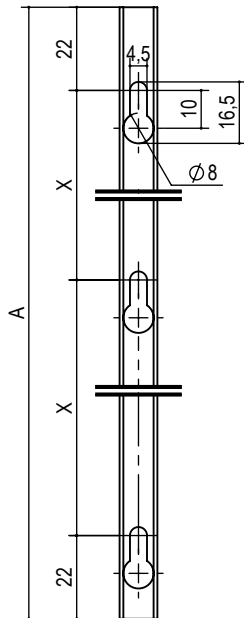

2 regolazione - 2 adjustment

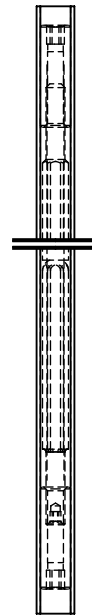

1 regolazione - 1 adjustment

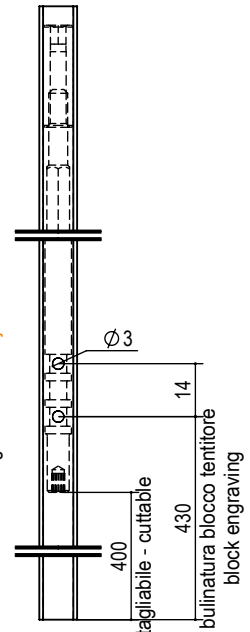

$$X = A - 44 / (n^{\circ}\text{fori} - 1)$$

$$X = A - 44 / (n^{\circ}\text{holes} - 1)$$

tipo type	misura measure	finitura finishing	n° fori n° hole	tagliabile cuttable
ST741	A a richiesta on request	00 grezzo - crude 12 anodizzato ARC - anodised altre finiture a richiesta - other finishings on request	A = 6 B = 7 C = 8 D = 9	TG



Tenditore alluminio Aluminium wardrobe adjusters

Serie ST745 ST745 Series

I TENDITORI DELLA SERIE ST745 SONO NORMALMENTE ASSEMBLATI SU ANTE GIREVOLI E SCORREVOLI. CARATTERISTICHE FONDAMENTALI: ASSEMBLAGGIO TRAMITE COLLA. IL PROFILO ED ALTRI PROFILI SIMILARI POSSONO ESSERE UTILIZZATI ANCHE COME MANIGLIA A VISTA SU DISEGNO CLIENTE.

ST740 SERIES TENSIONERS ARE NORMALLY ASSEMBLED ON SLIDING OR REVOLVING DOORS. KEY FEATURES: ASSEMBLY WITH GLUE. THE PROFILE AND OTHER SIMILAR PROFILES CAN ALSO BE USED AS A VISUAL HANDLE ON CUSTOMER DESIGN.

DISPONIBILI NELLE FINITURE:
GREZZO
ANODIZZATO NATURALE
ALTRE FINITURE A RICHIESTA

AVAILABLE FINISHING:
RAW
ANODIZED
OTHER FINISHING ON REQUEST

- il tenditore lavora in entrambe le direzioni:
- girando la chiave in senso orario spinge in una direzione
 - girando la chiave in senso anti-orario spinge nell'altra direzione
- the tensioner works in both directions:
- turning the key clockwise pushes in one direction
 - turning the key anti-clockwise pushes in the other direction

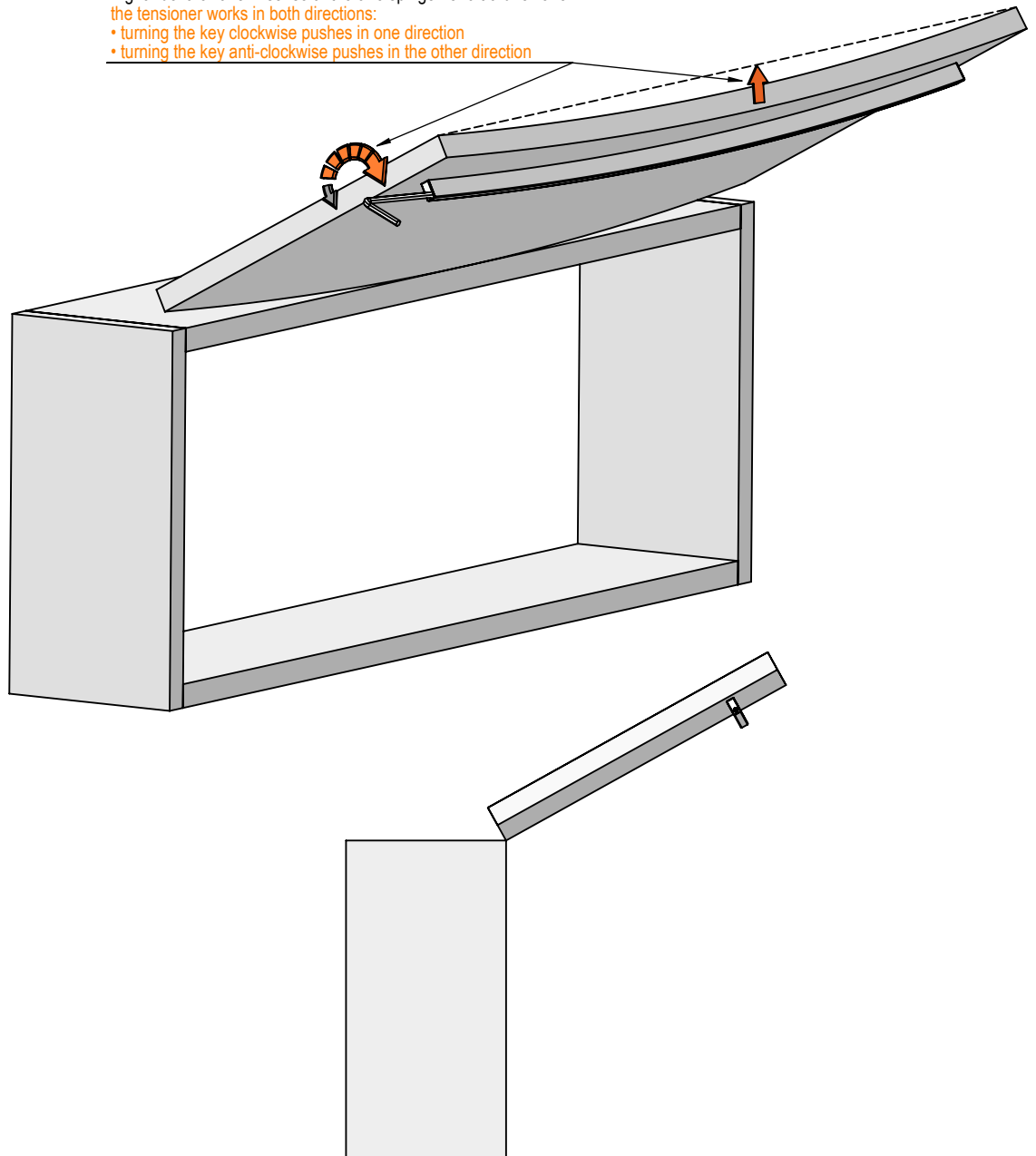

ACCESSORI
ACCESSORIES

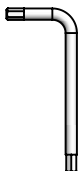



Tenditore alluminio tipo ST746

Aluminium wardrobe adjuster ST746 type

DENSITA' LINEARE 880 g/m
LUNGHEZZA: MIN 950 MAX 2800

LINEAR DENSITY 880 g/m
LENGTH : MIN. 950 MAX. 2800

8 Nm

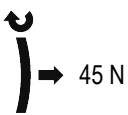

test indicativo su
lunghezza 2550
indicative test on
2550 length

ACCESSORI
ACCESSORIES

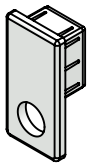

Tappo
Cover

COD: P.A502.00

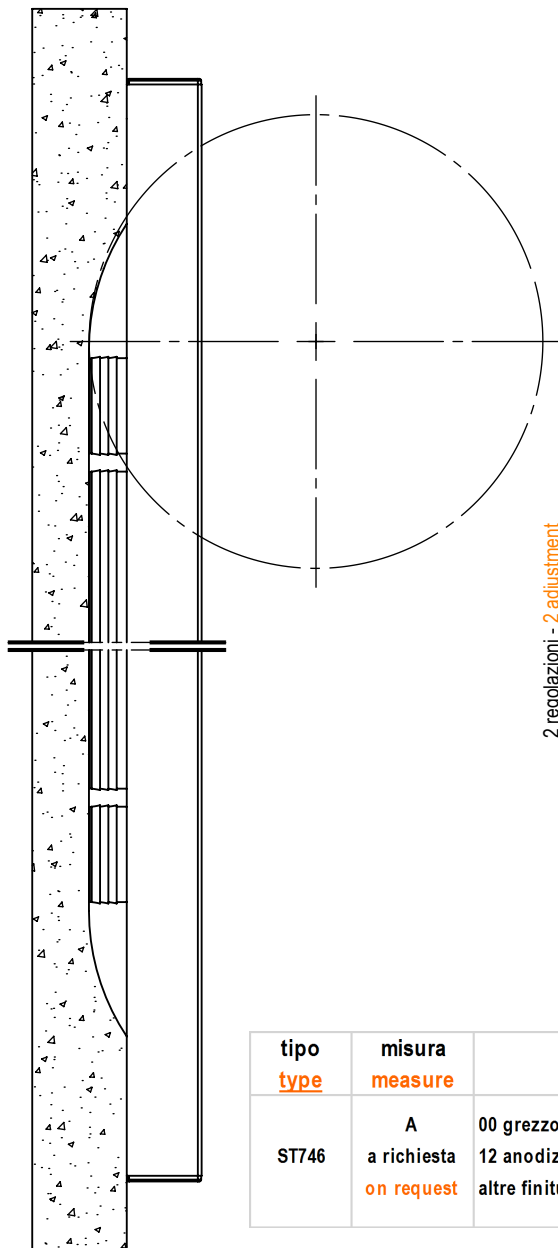
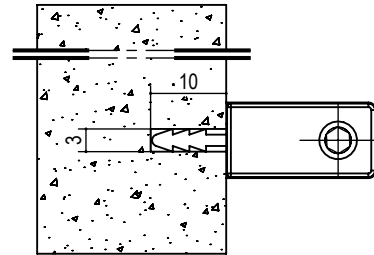
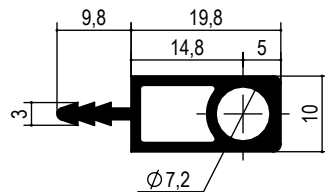

2 regolazioni - 2 adjustment

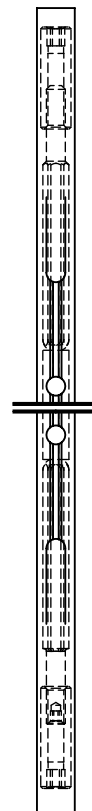

1 regolazione - 1 adjustment

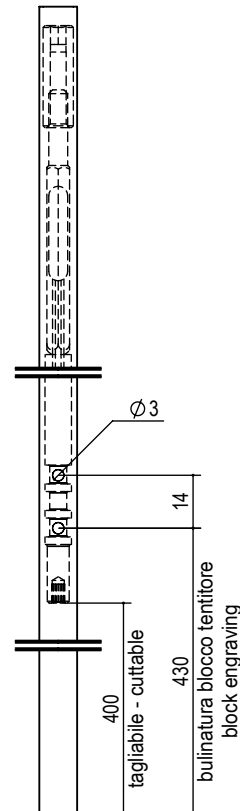

tipo type	misura measure	finitura finishing	tagliabile cuttable
ST746	A a richiesta on request	00 grezzo - crude 12 anodizzato ARC - anodised altre finiture a richiesta - other finishings on request	TG

es./e.g.: ST746.A.00

es. codice tagliabile/e.g. cuttable code: ST746.A.00.TG



Tenditore alluminio Aluminium wardrobe adjusters

Serie ST750 ST750 Series

I TENDITORI DELLA SERIE ST750 SONO NORMALMENTE ASSEMBLATI SU ANTE CON SPESSORE PARTICOLARMENTE BASSO (10-12).

CARATTERISTICHE FONDAMENTALI:
IL PRINCIPIO DI FUNZIONAMENTO DEL TENDITORE SFRUTTA LA SOLA TRAZIONE E COMPRESIONE DEL PROFILO TRASFERENDOLA AL PANNELLO. LE RIDOTTE DIMENSIONI LO RENDONO ADATTO PER SPESSORI PANNELLO 10 - 12mm.

ST750 SERIES TENSIONERS ARE NORMALLY ASSEMBLED ON DOORS WITH PARTICULARLY LOW THICKNESS (10-12).

KEY FEATURES:
THE TENSIONER'S OPERATING PRINCIPLE EXPLOITS THE PROFILE TRACTION AND COMPRESSION ONLY TRANSFERRING IT TO THE PANEL. ITS SMALL DIMENSIONS MAKE IT SUITABLE FOR 10-12 mm PANEL THICKNESSES.

DISPONIBILI NELLE FINITURE:
GREZZO
ANODIZZATO NATURALE
ALTRE FINITURE A RICHIESTA

AVAILABLE FINISHING:
RAW
ANODIZED
OTHER FINISHING ON REQUEST

ACCESSORI
ACCESSORIES



il tenditore lavora in entrambe le direzioni:

- girando la chiave in senso orario spinge in una direzione
 - girando la chiave in senso anti-orario spinge nell'altra direzione
- the tensioner works in both directions:
• turning the key clockwise pushes in one direction
• turning the key anti-clockwise pushes in the other direction

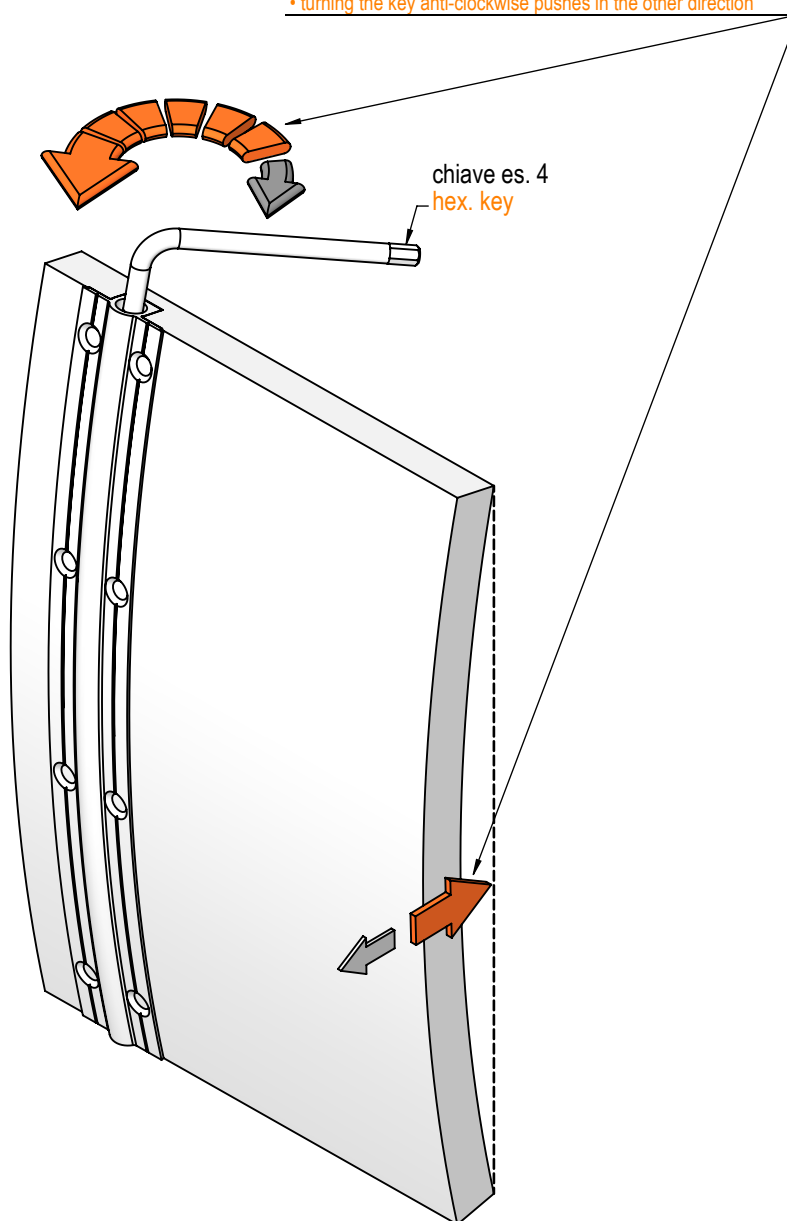



Tenditore alluminio tipo ST751

Aluminium wardrobe adjuster ST751 type

ESSENDO BASATO SUL CONCETTO DI TRAZIONE E COMPRESIONE DEL PROFILO LA REALE DEFORMAZIONE DIPENDE DAL RELATIVO PANNELLO.

SINCE IT IS BASED ON THE PROFILE TRACTION AND COMPRESSION CONCEPT, THE ACTUAL DEFORMATION DEPENDS ON ITS PANEL.

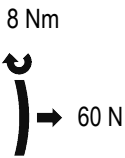
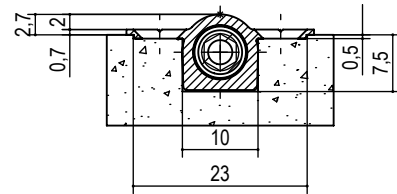
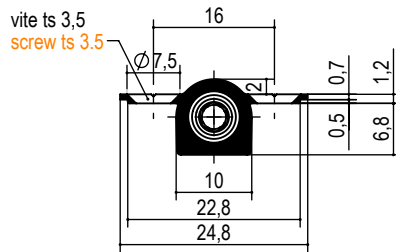

test indicativo su lunghezza 2550
indicative test on 2550 length

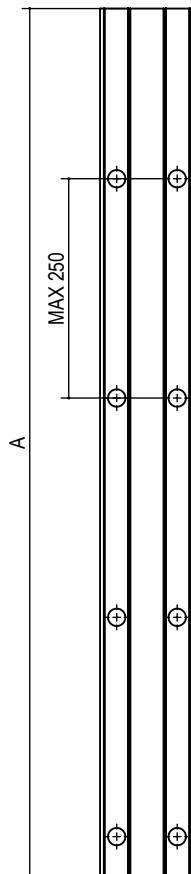

2 regolazioni - 2 adjustment

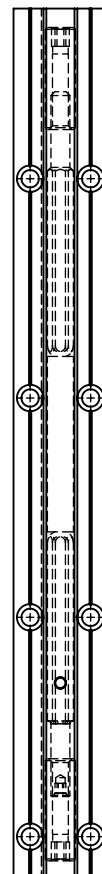

1 regolazione - 1 adjustment

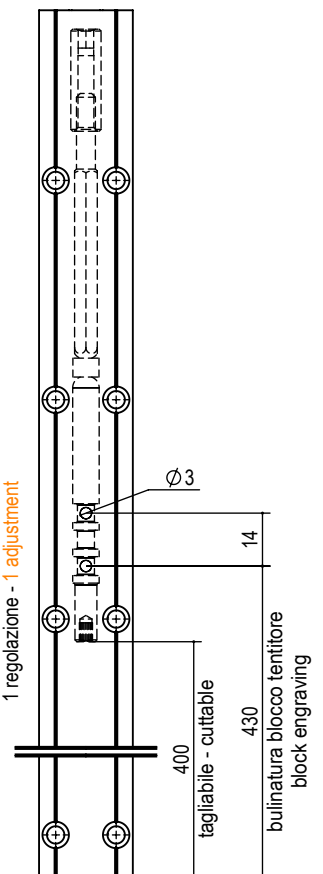

tipo type	misura measure	finitura finishing	n° fori n° hole	tagliabile cuttable
ST751	A a richiesta on request	00 grezzo - crude 12 anodizzato ARC - anodised altre finiture a richiesta - other finishings on request	A = 6 B = 7 C = 8 D = 9	TG

es./e.g.: ST751.A.00.B
es. codice tagliabile/e.g. cuttable code: ST751.A.00.B.TG



Tenditore alluminio tipo ST772 con regolazione di testa Aluminium adjuster ST772 type with top regulation

TENDITORE IN ALLUMINIO CHE IN ABBINAMENTO ALLE CLIPS IN PLASTICA GARANTISCE L'ACCOPIAMENTO AL PANNELLO SENZA L'UTILIZZO DELLE VITI, PER UN ESTETICA PULITA.
NUMERO DI CLIPS A SCELTA IN BASE ALL'ALTEZZA DELL'ANTA.

AN ALUMINUM ADJUSTER, WHEN USED IN CONJUNCTION WITH PLASTIC CLIPS, ENSURES A SECURE COUPLING TO THE PANEL WITHOUT THE NEED FOR SCREWS, RESULTING IN A SLEEK AESTHETIC. THE NUMBER OF CLIPS CAN BE SELECTED BASED ON THE DOOR'S HEIGHT.

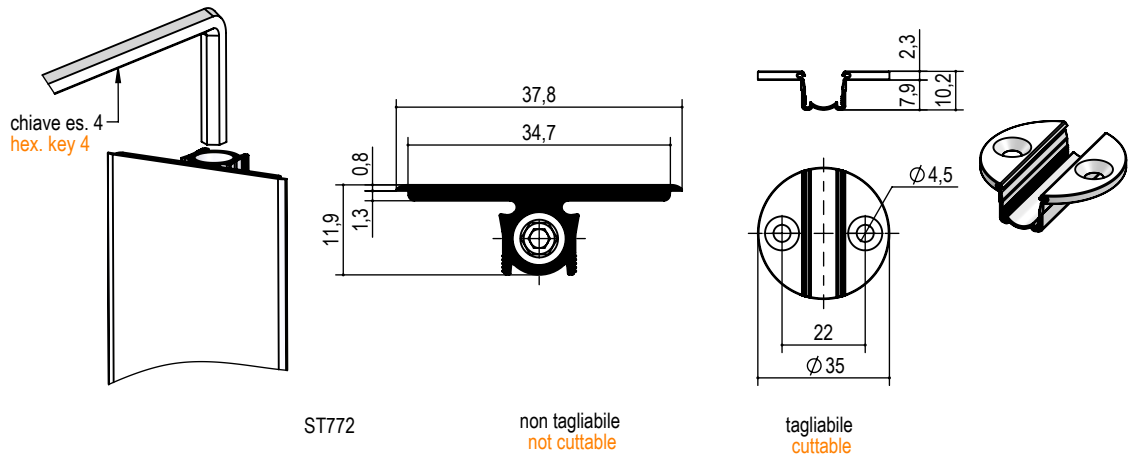

ST772

non tagliabile
not cuttable

tagliabile
cuttable

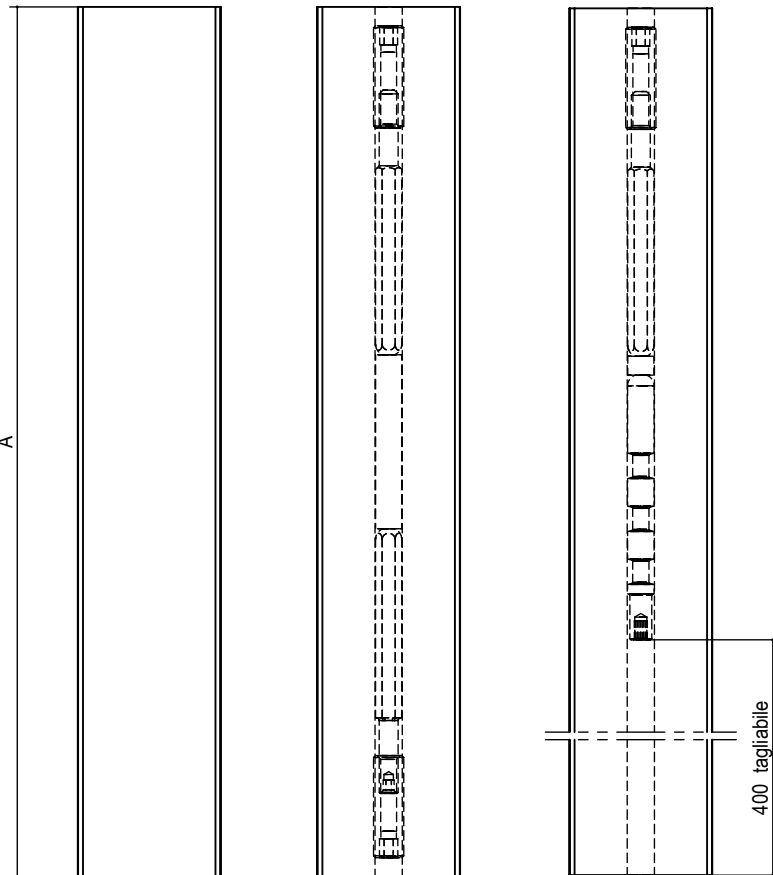

tipo type	articolo article	misura A measure A	finitura finishing	tagliabile cuttable	quantità quantity
ST772	tenditore adjuster	a richiesta on request	00 grezzo - crude 12 anodizzato ARC - anodised altre finiture a richiesta - other finishings on request	TG	
P.ST772	clip clip		53 nylon nero - nylon black		a richiesta on request



Tenditore alluminio tipo ST772.F con regolazione frontale Aluminium adjuster ST772.F type with front regulation

TENDITORE IN ALLUMINIO CHE IN ABBINAMENTO ALLE CLIPS IN PLASTICA GARANTISCE L'ACCOPPIAMENTO AL PANNELLO SENZA L'UTILIZZO DELLE VITI, PER UN ESTETICA PULITA. NUMERO DI CLIPS A SCELTA IN BASE ALL'ALTEZZA DELL'ANTA.

AN ALUMINUM ADJUSTER, WHEN USED IN CONJUNCTION WITH PLASTIC CLIPS, ENSURES A SECURE COUPLING TO THE PANEL WITHOUT THE NEED FOR SCREWS, RESULTING IN A SLEEK AESTHETIC. THE NUMBER OF CLIPS CAN BE SELECTED BASED ON THE DOOR'S HEIGHT.

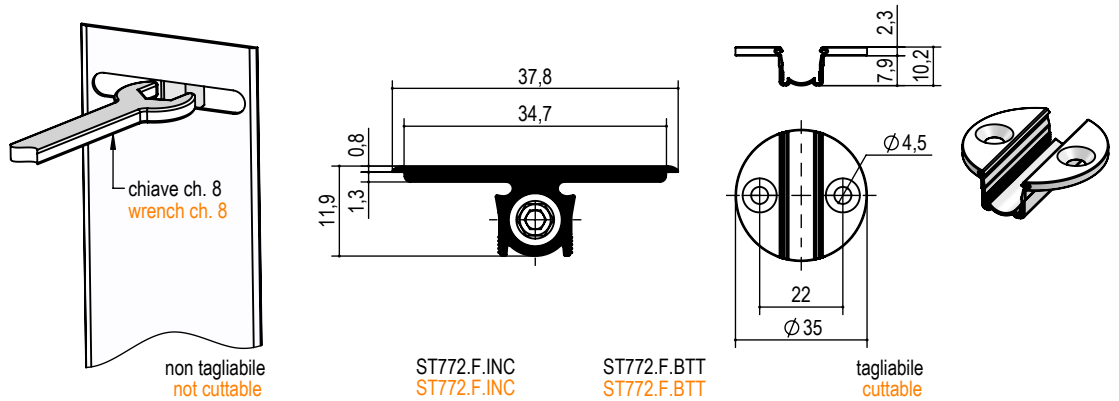

non tagliabile
not cuttable

ST772.F.INC
ST772.F.INC

ST772.F.BTT
ST772.F.BTT

tagliabile
cuttable

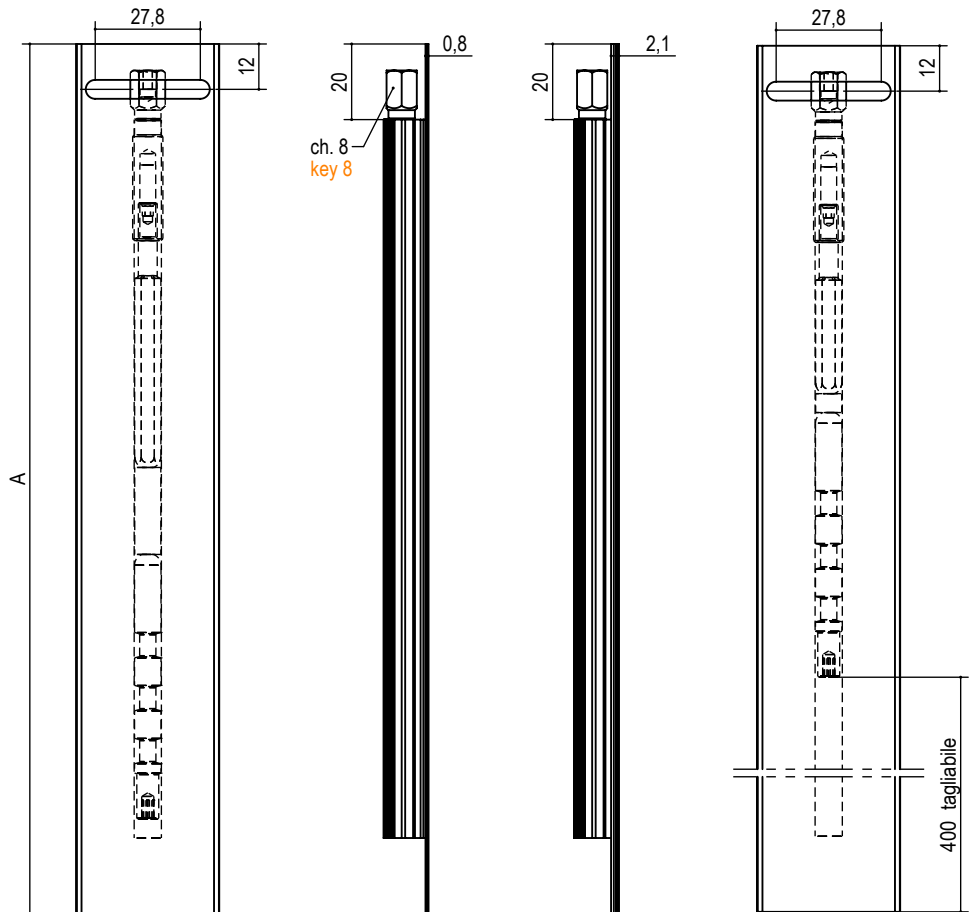

tipo type	articolo article	misura A measure A	finitura finishing	tagliabile cuttable	quantità quantity
ST772.F.INC	tenditore adjuster	a richiesta on request	00 grezzo - crude 12 anodizzato ARC - anodised	TG	
ST772.F.BTT			altre finiture a richiesta - other finishings on request		
P.ST772	clip clip		53 nylon nero - nylon black		a richiesta on request



Esempio applicazione tenditore alluminio tipo ST772 Application example aluminium adjuster ST772 type

TENDITORE IN ALLUMINIO CHE IN ABBINAMENTO ALLE CLIPS IN PLASTICA GARANTISCE L'ACCOPIAMENTO AL PANNELLO SENZA L'UTILIZZO DELLE VITI, PER UN ESTETICA PULITA.
NUMERO DI CLIPS A SCELTA IN BASE ALL'ALTEZZA DELL'ANTA.

AN ALUMINUM ADJUSTER, WHEN USED IN CONJUNCTION WITH PLASTIC CLIPS, ENSURES A SECURE COUPLING TO THE PANEL WITHOUT THE NEED FOR SCREWS, RESULTING IN A SLEEK AESTHETIC. THE NUMBER OF CLIPS CAN BE SELECTED BASED ON THE DOOR'S HEIGHT.

assemblaggio con tenditore in appoggio sul pannello
assembly with tensioner resting on the panel

assemblaggio con tenditore incassato nel pannello
assembly with tensioner recessed on the panel

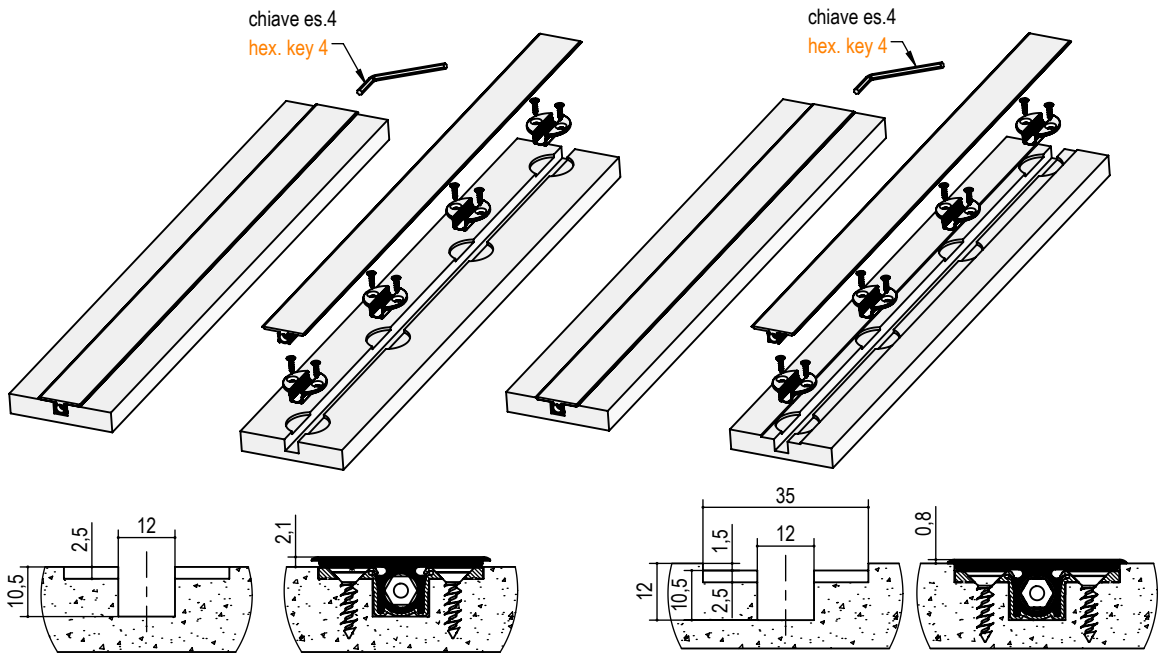

A-A

B-B

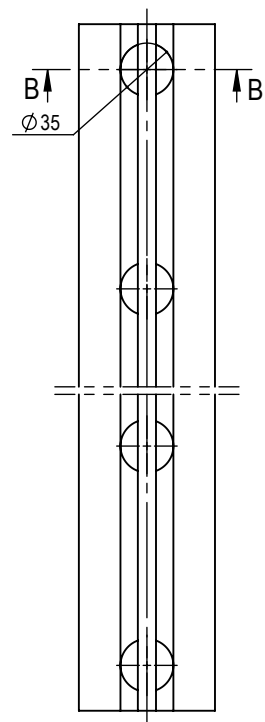
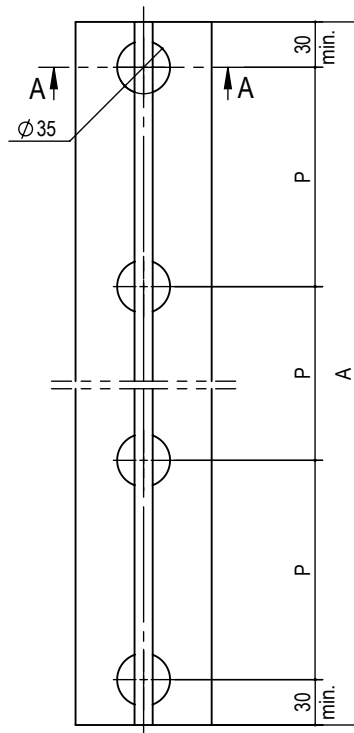



Esempio applicazione tenditore alluminio tipo ST772.F Application example aluminium adjuster ST772.F type

TENDITORE IN ALLUMINIO CHE IN ABBINAMENTO ALLE CLIPS IN PLASTICA GARANTISCE L'ACCOPIAMENTO AL PANNELLO SENZA L'UTILIZZO DELLE VITI, PER UN ESTETICA PULITA.
NUMERO DI CLIPS A SCELTA IN BASE ALL'ALTEZZA DELL'ANTA.

AN ALUMINUM ADJUSTER, WHEN USED IN CONJUNCTION WITH PLASTIC CLIPS, ENSURES A SECURE COUPLING TO THE PANEL WITHOUT THE NEED FOR SCREWS, RESULTING IN A SLEEK AESTHETIC. THE NUMBER OF CLIPS CAN BE SELECTED BASED ON THE DOOR'S HEIGHT.

assemblaggio con tenditore in appoggio sul pannello
assembly with tensioner resting on the panel

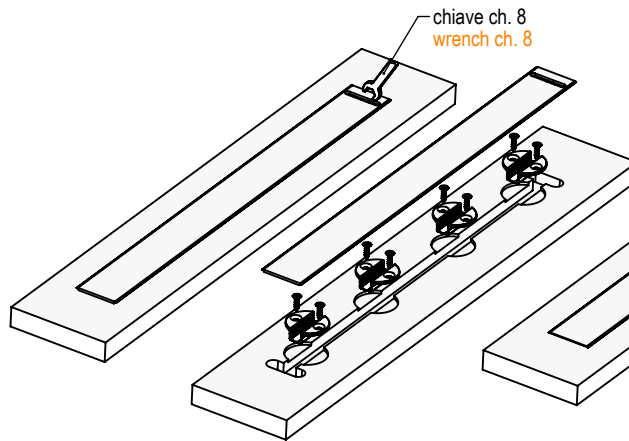

assemblaggio con tenditore incassato nel pannello
assembly with tensioner recessed on the panel

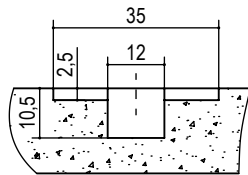
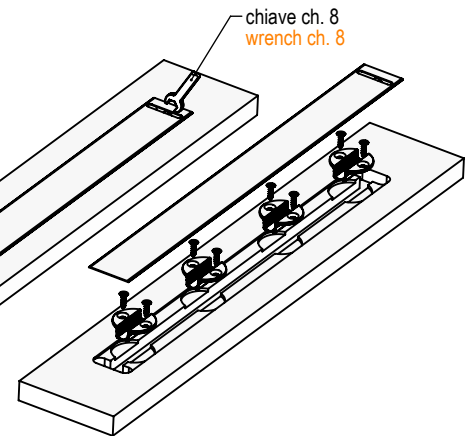

A-A

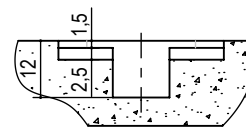
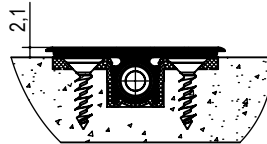

B-B

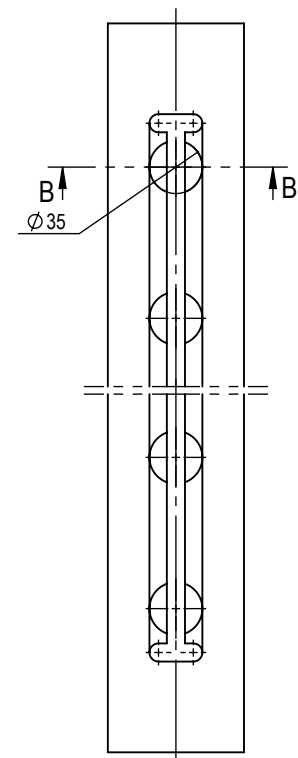
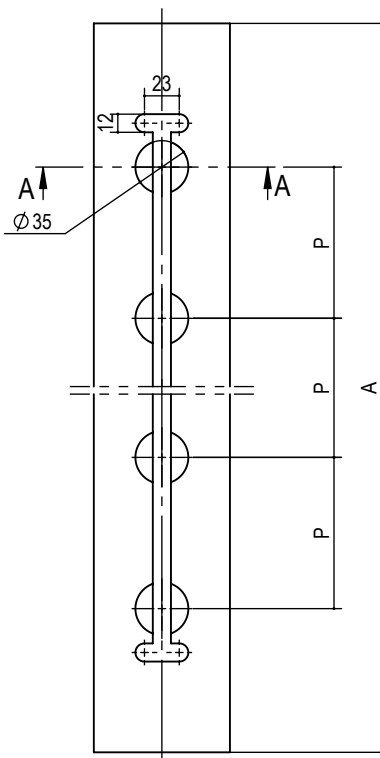



Verso rotazione chiave esagonale di regolazione Rotation direction of the hexagonal adjustment wrench

PER OTTENERE LO STESSO VERSO DI ROTAZIONE DELLE CHIAVI E DI CONSEGUENZA LO STESSO VERSO DI DEFORMAZIONE DEL PANNELLO OSSERVARE LE TACCHE DI RIFERIMENTO ESEGUITE SULL'ALLUMINIO CHE VANNO POSTE DALLA STESSA PARTE.

IN ORDER TO GET THE SAME KEY ROTATION, PLEASE SEE THE REFERRING GROOVES, WHICH MUST BE LOCATED IN THE SAME SIDE.

in questo schema è rappresentato come cambia il verso di rotazione della chiave, in funzione di come è montato il tenditore

a richiesta per avere la rotazione della chiave nello stesso verso in entrambi i lati

in this diagram it is represented as change the direction of rotation of the key, depending on how the tensioner is mounted

on request to have the rotation of the key in the same direction on both sides

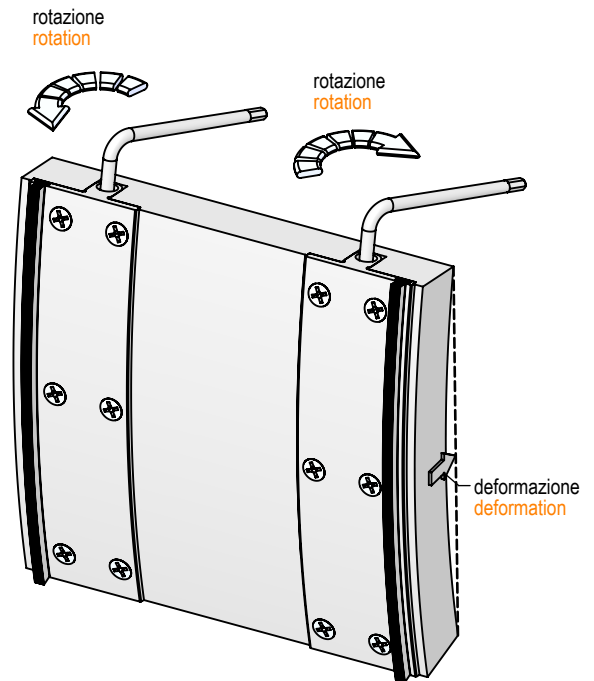

Taglio a misura tenditori di alluminio con una regolazione Single adjustment wardrobe adjusters-cutt. on measures

I TENDITORI DI ALLUMINIO CON UNA REGOLAZIONE SONO PREDISPOSTI PER IL TAGLIO DELLA SOLA PARTE INFERIORE COME INDICATO IN FIG. 1.
IL TAGLIO PUO' ESSERE ESEGUITO CON LAMA PER ALLUMINIO O LEGNO.

CUTTING PROCEDURES ONLY IN THE LOWER PART.
THE CUT CAN BE DONE WITH BLADE FOR WOOD OR ALUMINIUM

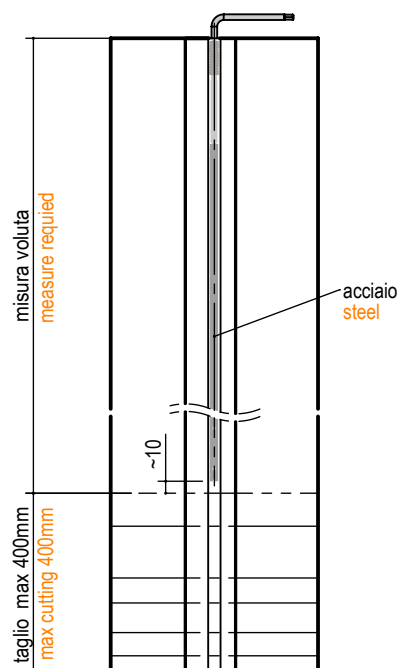

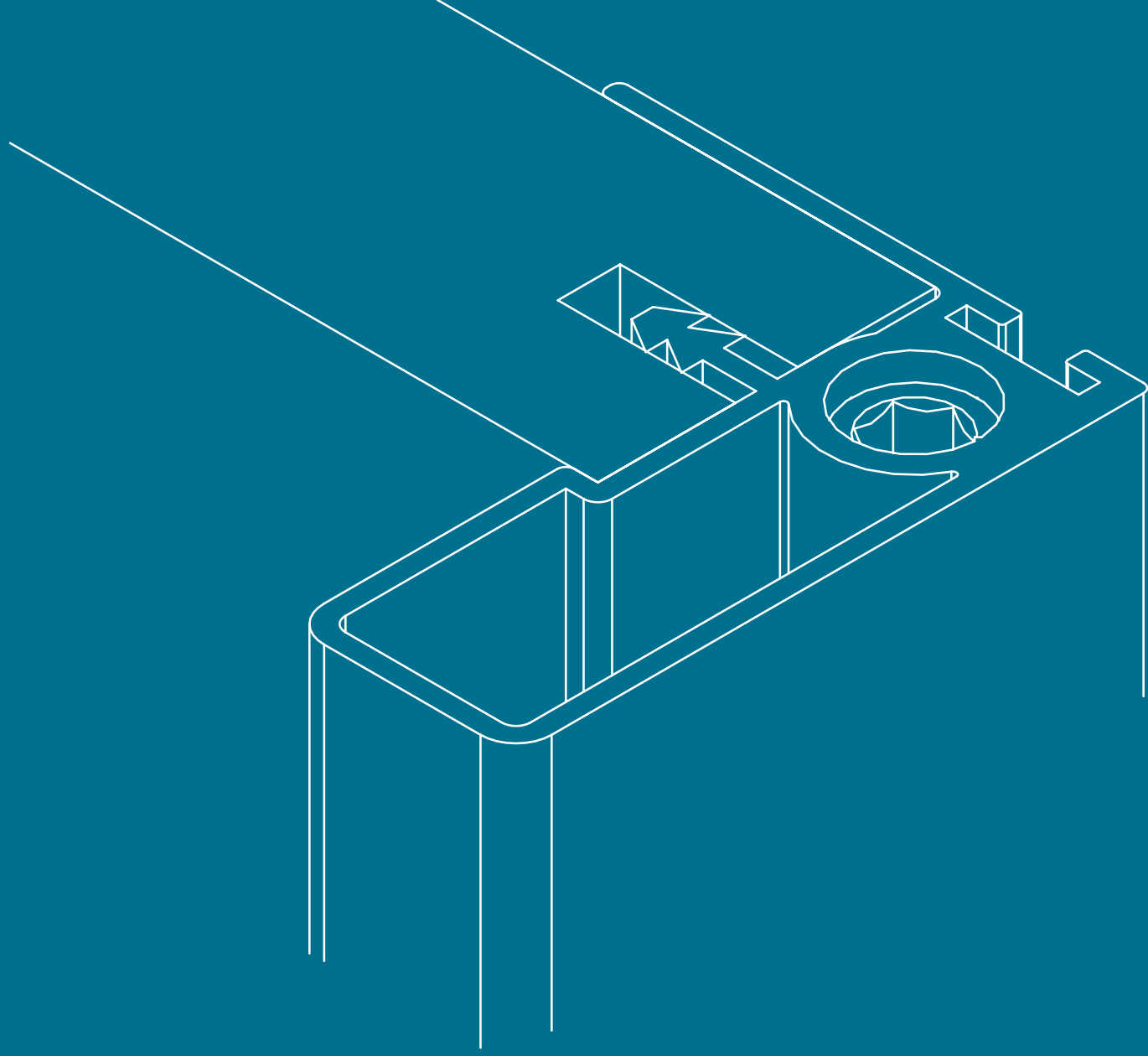

ESTRUSI ALLUMINIO • EXTRUDED ALUMINIUM FRAME



Maniglie estruse in alluminio con tenditore integrato Aluminium handles with integrated adjuster

ESTRUSI IN ALLUMINIO PER
MANIGLIE E CONTROMANIGLIE CON
TENDITORE INTEGRATO.

CARATTERISTICHE FONDAMENTALI:
IL TENDITORE SI PUO' REGOLARE
SIA SOPRA SIA SOTTO, SIA IN
TRAZIONE SIA IN COMPRESSIONE.
I PROFILI DI ALLUMINIO SONO
NORMALMENTE IMPIEGATI PER
ANTE SCORREVOLI E POSSONO
ESSERE REALIZZATI SU DISEGNO.

ALUMINIUM EXTRUSIONS FOR
HANDLES AND COUNTERHANDLES
WITH INTEGRATED TENSIONER.

KEY FEATURES:
THE TENSIONER CAN BE ADJUSTED
BOTH ABOVE AND BELOW, BOTH IN
TRACTION AND IN COMPRESSION.
ALUMINIUM PROFILES ARE
NORMALLY USED FOR SLIDING
DOORS AND CAN BE CUSTOM-
MADE

FINITURE A RICHIESTA :

ANODIZZATO NATURALE.
ANODIZZATO SATINATO.
FONDO PREVERNICIATURA
VERNICIATO BIANCO.
RIVESTITO CARTA.
RIVESTITO TRANCIATO LEGNO.

FINISHES ON REQUEST:

NATURAL ANODISED.
SATIN ANODISED.
PRE-PAINTED BASE
PAINTED WHITE.
PAPER COATED.
WOOD VENEER COATED.

Serie ST200 ST200 Series

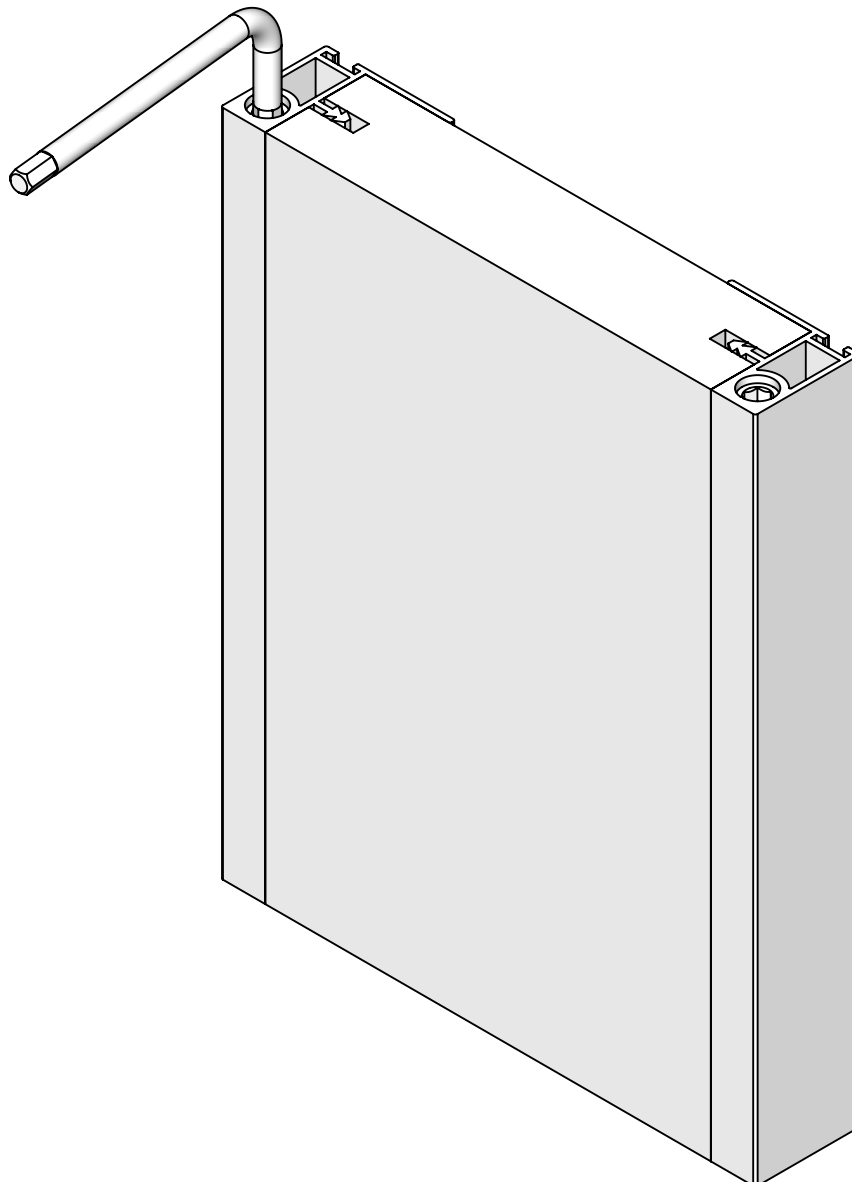



Maniglie estruse in alluminio con tenditore integrato ST200 Aluminium handles with integrated adjuster ST200

DENSITA' LINEARE
ST211 640 g/m, ST202 680 g/m
ST203 605 g/m, ST204 1290 g/m.
LUNGHEZZA: MIN. 1200 MAX. 2800

LINEAR DENSITY
ST211 640 g/m, ST202 680 g/m
ST203 605 g/m, ST204 1290 g/m
LENGTH : MIN. 1200 MAX. 2800

ST201

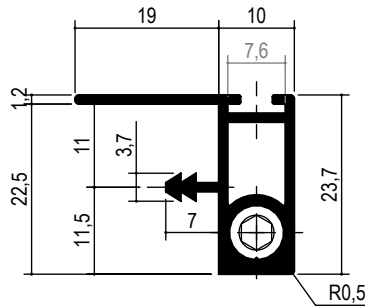

ACCESSORI PER ESTRUSI
ACCESSORIES FOR ALUMINUM



ST204

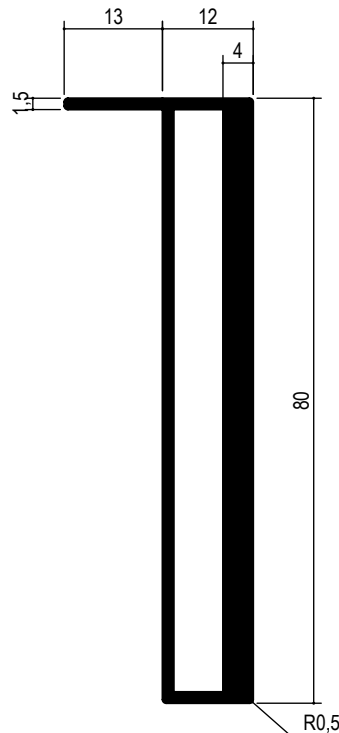



Maniglie estruse in alluminio con tenditore integrato Aluminium handles with integrated adjuster

ESTRUSI IN ALLUMINIO PER
MANIGLIE E CONTROMANIGLIE CON
TENDITORE INTEGRATO.

CARATTERISTICHE FONDAMENTALI:
IL TENDITORE SI PUÒ REGOLARE
SIA SOPRA SIA SOTTO, SIA IN
TRAZIONE SIA IN COMPRESSIONE.
I PROFILI DI ALLUMINIO SONO
NORMALMENTE IMPIEGATI PER
ANTE SCORREVOLI E POSSONO
ESSERE REALIZZATI SU DISEGNO.

ALUMINIUM EXTRUSIONS FOR
HANDLES AND COUNTERHANDLES
WITH INTEGRATED TENSIONER.

KEY FEATURES:
THE TENSIONER CAN BE ADJUSTED
BOTH ABOVE AND BELOW, BOTH IN
TRACTION AND IN COMPRESSION.
ALUMINIUM PROFILES ARE
NORMALLY USED FOR SLIDING
DOORS AND CAN BE CUSTOM-
MADE

FINITURE A RICHIESTA :

ANODIZZATO NATURALE.
ANODIZZATO SATINATO.
FONDO PREVERNICIATURA
VERNICIATO BIANCO.
RIVESTITO CARTA.
RIVESTITO TRANCIATO LEGNO.

FINISHES ON REQUEST:

NATURAL ANODISED.
SATIN ANODISED.
PRE-PAINTED BASE
PAINTED WHITE.
PAPER COATED.
WOOD VENEER COATED.

Serie ST240 ST240 Series

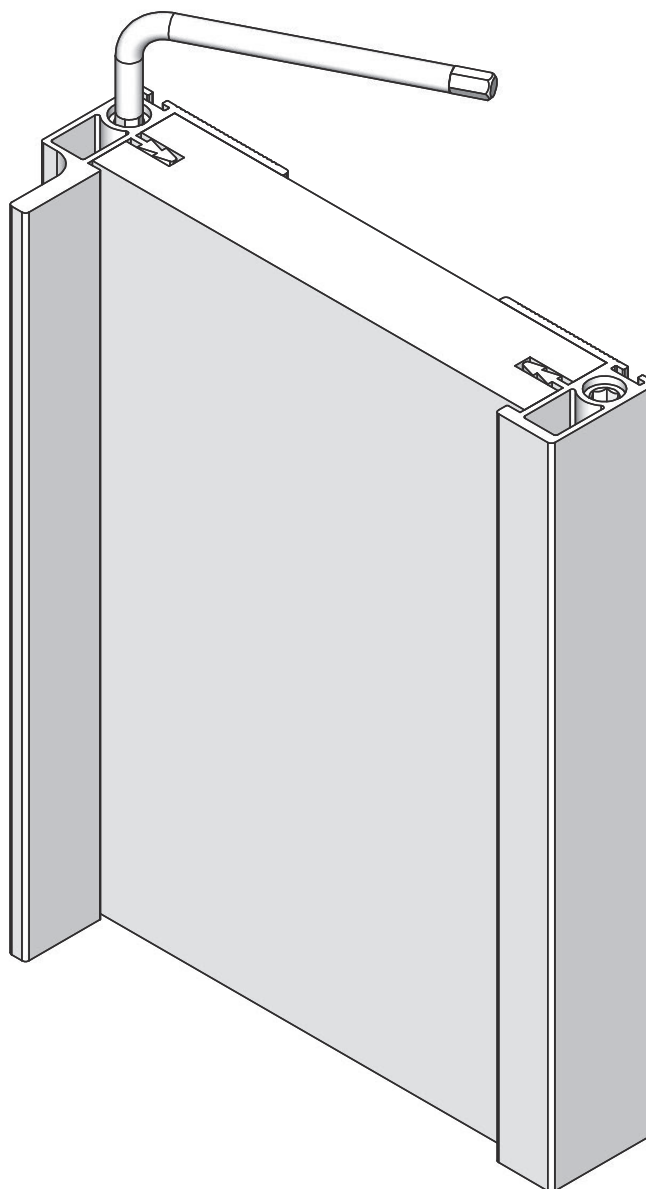



Maniglie estraprese in alluminio con tenditore integrato ST240 Aluminium handles with integrated adjuster ST240

DENSITA' LINEARE
ST241 480 g/m , ST242 630 g/m
ST243 500 g/m , ST244 500 g/m
ST245 655 g/m , ST246 530 g/m
ST247 155 g/m , ST248 175 g/m
LUNGHEZZA: MIN 1200 MAX 2800

LINEAR DENSITY
ST241 480 g/m , ST242 630 g/m
ST243 500 g/m , ST244 500 g/m
ST245 655 g/m , ST246 530 g/m
ST247 155 g/m , ST248 175 g/m
LENGTH : MIN. 1200 MAX. 2800

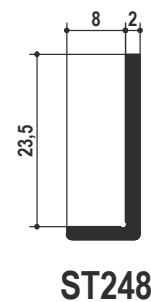
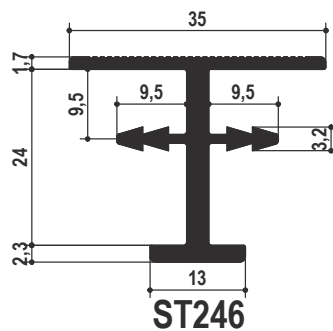
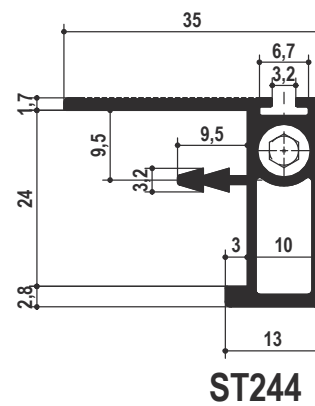
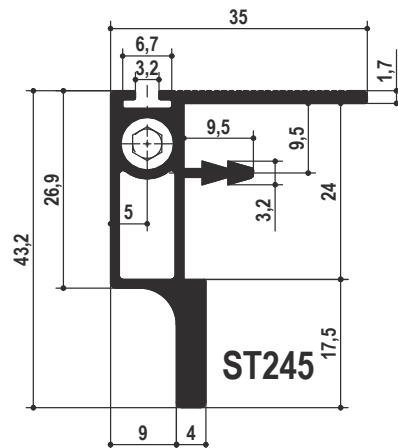
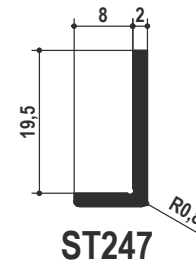
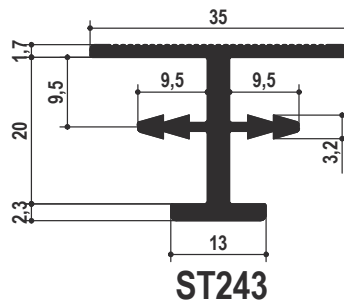
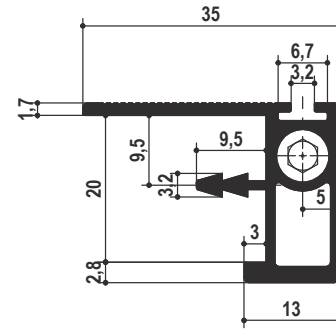
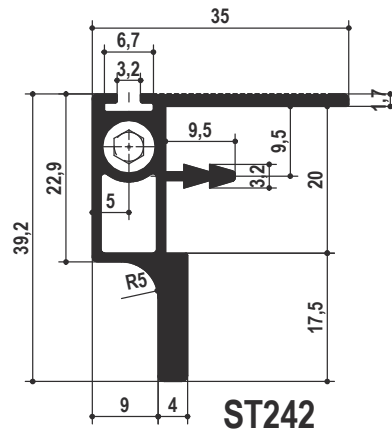



Maniglie estruse in alluminio con tenditore integrato Aluminium handles with integrated adjuster

ESTRUSI IN ALLUMINIO PER
MANIGLIE E CONTROMANIGLIE CON
TENDITORE INTEGRATO.

CARATTERISTICHE FONDAMENTALI:
IL TENDITORE SI PUÒ REGOLARE
SIA SOPRA SIA SOTTO, SIA IN
TRAZIONE SIA IN COMPRESSIONE.
I PROFILI DI ALLUMINIO SONO
NORMALMENTE IMPIEGATI PER
ANTE SCORREVOLI E POSSONO
ESSERE REALIZZATI SU DISEGNO.

ALUMINIUM EXTRUSIONS FOR
HANDLES AND COUNTERHANDLES
WITH INTEGRATED TENSIONER.

KEY FEATURES:
THE TENSIONER CAN BE ADJUSTED
BOTH ABOVE AND BELOW, BOTH IN
TRACTION AND IN COMPRESSION.
ALUMINIUM PROFILES ARE
NORMALLY USED FOR SLIDING
DOORS AND CAN BE CUSTOM-
MADE

FINITURE A RICHIESTA :

ANODIZZATO NATURALE.
ANODIZZATO SATINATO.
FONDO PREVERNICIATURA
VERNICIATO BIANCO.
RIVESTITO CARTA.
RIVESTITO TRANCIATO LEGNO.

FINISHES ON REQUEST:

NATURAL ANODISED.
SATIN ANODISED.
PRE-PAINTED BASE
PAINTED WHITE.
PAPER COATED.
WOOD VENEER COATED.

Serie ST250 ST250 Series

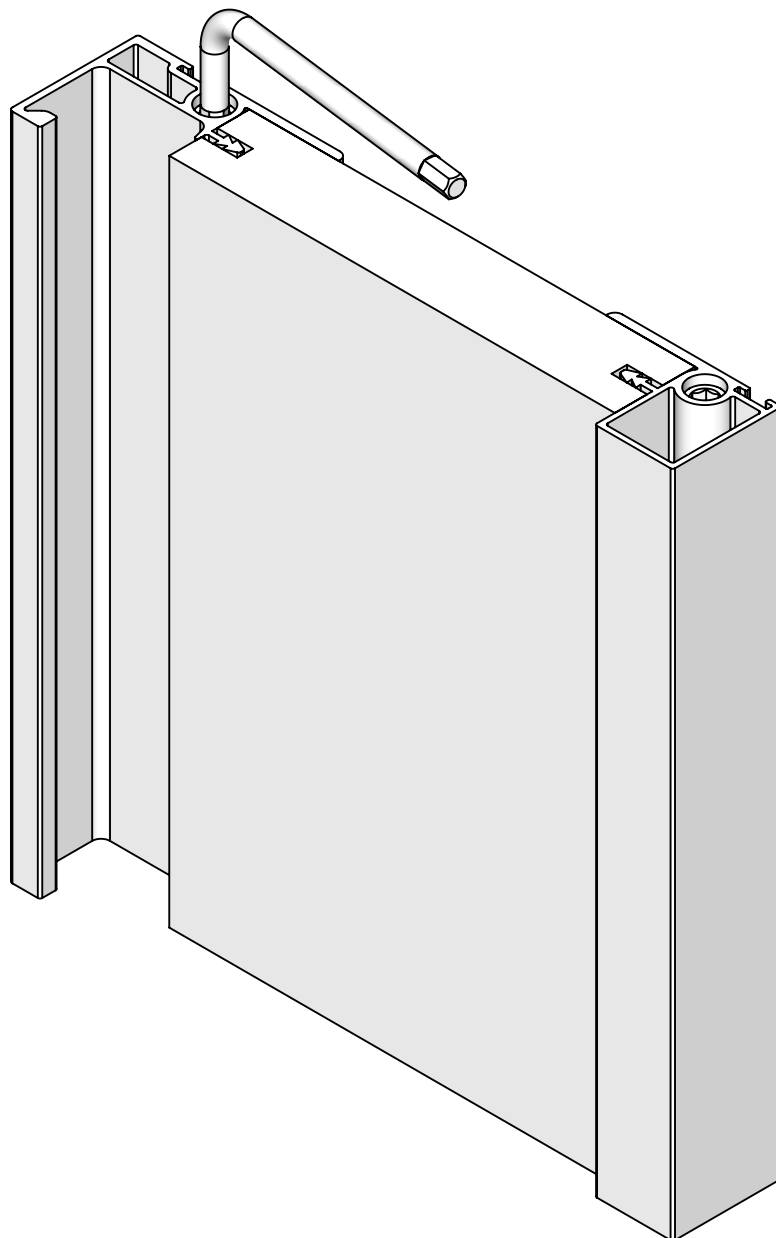



Maniglie estruse in alluminio con tenditore integrato ST250 Aluminium handles with integrated adjuster ST250

DENSITA' LINEARE
ST251 605 g/m , ST252 480 g/m
LUNGHEZZA: MIN 1200 MAX 2800

LINEAR DENSITY
ST251 605 g/m , ST252 480 g/m
LENGTH : MIN. 1200 MAX. 2800

ST251

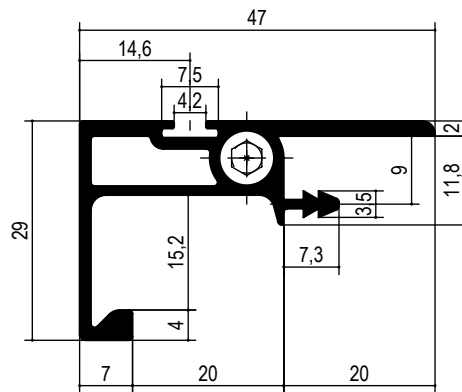

ST252

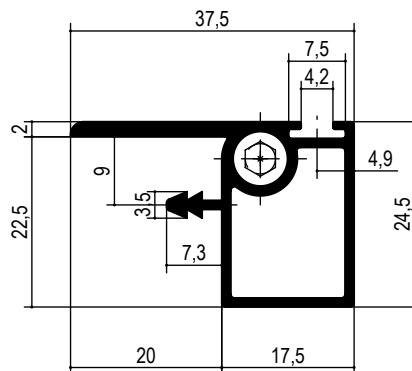

ST253

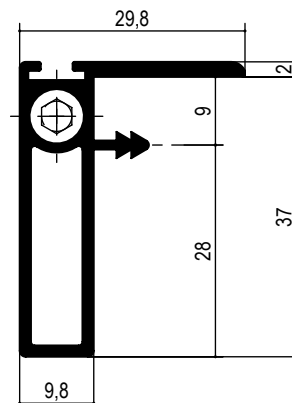



Maniglie estruse in alluminio con tenditore integrato Aluminium handles with integrated adjuster

ESTRUSI IN ALLUMINIO PER
MANIGLIE E CONTROMANIGLIE CON
TENDITORE INTEGRATO.

CARATTERISTICHE FONDAMENTALI:
IL TENDITORE SI PUÒ REGOLARE
SIA SOPRA SIA SOTTO, SIA IN
TRAZIONE SIA IN COMPRESSIONE.
I PROFILI DI ALLUMINIO SONO
NORMALMENTE IMPIEGATI PER
ANTE SCORREVOLI E POSSONO
ESSERE REALIZZATI SU DISEGNO.

ALUMINIUM EXTRUSIONS FOR
HANDLES AND COUNTERHANDLES
WITH INTEGRATED TENSIONER.

KEY FEATURES:
THE TENSIONER CAN BE ADJUSTED
BOTH ABOVE AND BELOW, BOTH IN
TRACTION AND IN COMPRESSION.
ALUMINIUM PROFILES ARE
NORMALLY USED FOR SLIDING
DOORS AND CAN BE CUSTOM-
MADE

FINITURE A RICHIESTA :

ANODIZZATO NATURALE.
ANODIZZATO SATINATO.
FONDO PREVERNICIATURA
VERNICIATO BIANCO.
RIVESTITO CARTA.
RIVESTITO TRANCIATO LEGNO.

FINISHES ON REQUEST:

NATURAL ANODISED.
SATIN ANODISED.
PRE-PAINTED BASE
PAINTED WHITE.
PAPER COATED.
WOOD VENEER COATED.

Serie ST260 ST260 Series

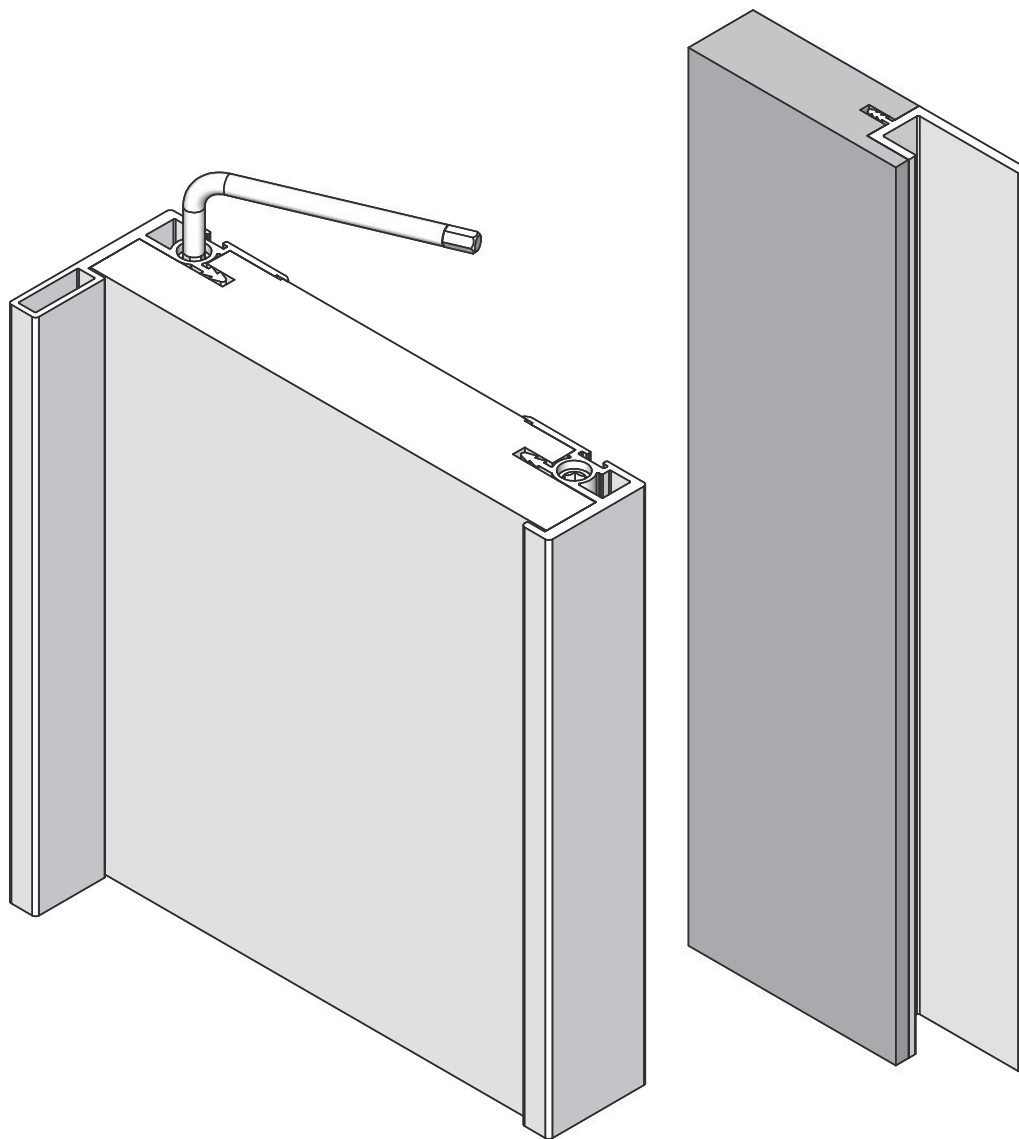



Maniglie estrarre in alluminio con tenditore integrato ST260 Aluminium handles with integrated adjuster ST260

DENSITA' LINEARE
ST251 605 g/m , ST252 480 g/m
LUNGHEZZA: MIN 1200 MAX 2800

LINEAR DENSITY
ST251 605 g/m , ST252 480 g/m
LENGTH : MIN. 1200 MAX. 2800

ST261

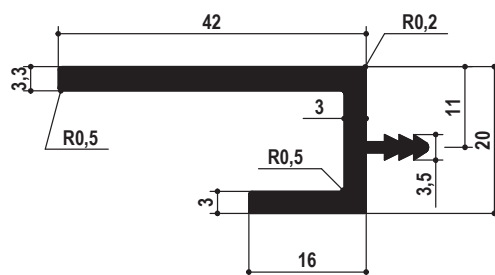

ST264

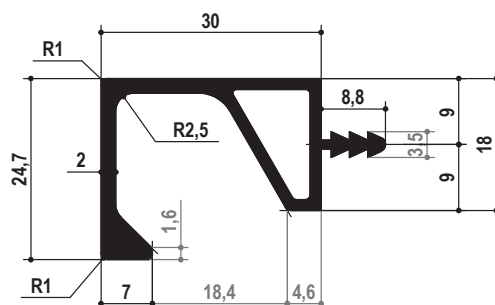

ST271

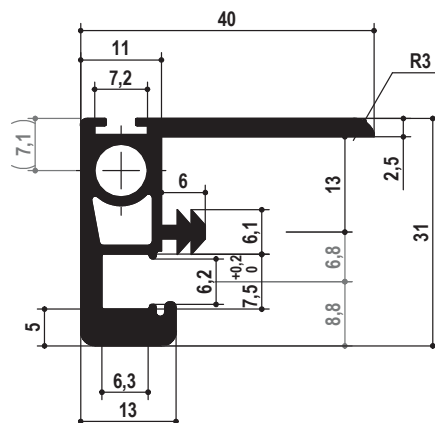



Maniglie estruse in alluminio con tenditore integrato Aluminium handles with integrated adjuster

ESTRUSI IN ALLUMINIO PER
MANIGLIE E CONTROMANIGLIE CON
TENDITORE INTEGRATO.

CARATTERISTICHE FONDAMENTALI:
IL TENDITORE SI PUÒ REGOLARE
SIA SOPRA SIA SOTTO, SIA IN
TRAZIONE SIA IN COMPRESSIONE.
I PROFILI DI ALLUMINIO SONO
NORMALMENTE IMPIEGATI PER
ANTE SCORREVOLI E POSSONO
ESSERE REALIZZATI SU DISEGNO.

ALUMINIUM EXTRUSIONS FOR
HANDLES AND COUNTERHANDLES
WITH INTEGRATED TENSIONER.

KEY FEATURES:
THE TENSIONER CAN BE ADJUSTED
BOTH ABOVE AND BELOW, BOTH IN
TRACTION AND IN COMPRESSION.
ALUMINIUM PROFILES ARE
NORMALLY USED FOR SLIDING
DOORS AND CAN BE CUSTOM-
MADE

FINITURE A RICHIESTA:

ANODIZZATO NATURALE.
ANODIZZATO SATINATO.
FONDO PREVERNICIATURA
VERNICIATO BIANCO.
RIVESTITO CARTA.
RIVESTITO TRANCIATO LEGNO.

FINISHES ON REQUEST:

NATURAL ANODISED.
SATIN ANODISED.
PRE-PAINTED BASE
PAINTED WHITE.
PAPER COATED.
WOOD VENEER COATED.

Serie ST400 ST400 Series

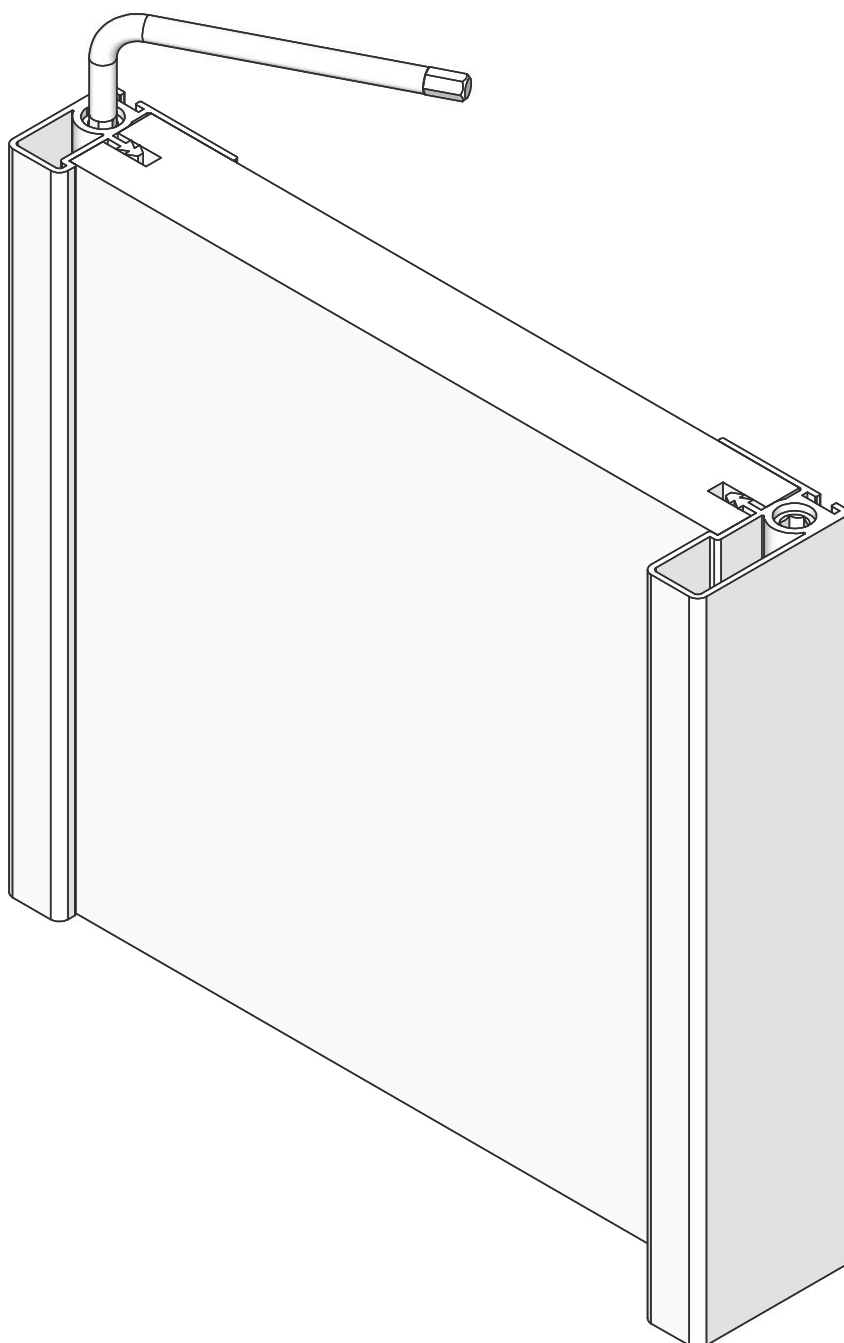



Maniglie estruse in alluminio con tenditore integrato ST400

Aluminium handles with integrated adjuster ST400

DENSITA' LINEARE
 ST401 670 g/m , ST402 740 g/m
 ST403 90 g/m , ST404 360 g/m
 LUNGHEZZA: MIN 1200 MAX 2800

LINEAR DENSITY
 ST401 670 g/m , ST402 740 g/m
 ST403 90 g/m , ST404 360 g/m
 LENGTH : MIN. 1200 MAX. 2800

8 Nm

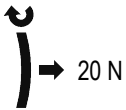

test ST402 lunghezza 2590
 ST 402 length test 2590



ACCESSORI PER ESTRUSI
 ACCESSORIES FOR ALUMINIUM

ST401

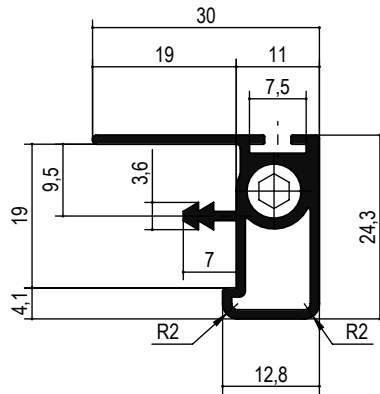

ST402

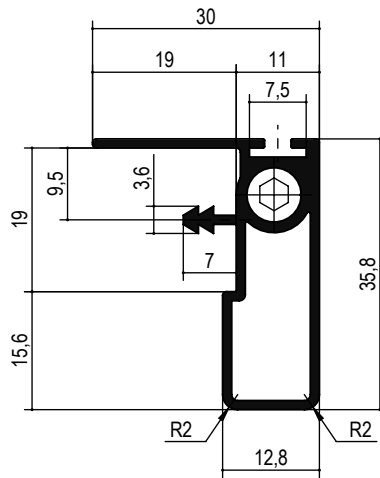

ST404

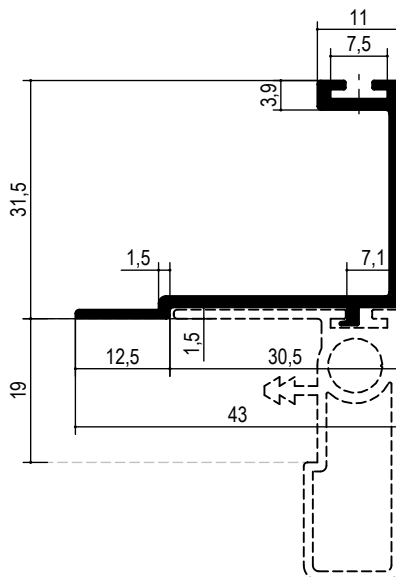



Maniglie estruse in alluminio con tenditore integrato Aluminium handles with integrated adjuster

ESTRUSI IN ALLUMINIO PER
MANIGLIE E CONTROMANIGLIE CON
TENDITORE INTEGRATO.

CARATTERISTICHE FONDAMENTALI:
IL TENDITORE SI PUÒ REGOLARE
SIA SOPRA SIA SOTTO, SIA IN
TRAZIONE SIA IN COMPRESSIONE.
I PROFILI DI ALLUMINIO SONO
NORMALMENTE IMPIEGATI PER
ANTE SCORREVOLI E POSSONO
ESSERE REALIZZATI SU DISEGNO.

ALUMINIUM EXTRUSIONS FOR
HANDLES AND COUNTERHANDLES
WITH INTEGRATED TENSIONER.

KEY FEATURES:
THE TENSIONER CAN BE ADJUSTED
BOTH ABOVE AND BELOW, BOTH IN
TRACTION AND IN COMPRESSION.
ALUMINIUM PROFILES ARE
NORMALLY USED FOR SLIDING
DOORS AND CAN BE CUSTOM-
MADE

FINITURE A RICHIESTA:

ANODIZZATO NATURALE.
ANODIZZATO SATINATO.
FONDO PREVERNICIATURA
VERNICIATO BIANCO.
RIVESTITO CARTA.
RIVESTITO TRINCIATO LEGNO.

FINISHES ON REQUEST:

NATURAL ANODISED.
SATIN ANODISED.
PRE-PAINTED BASE
PAINTED WHITE.
PAPER COATED.
WOOD VENEER COATED.

Serie ST410 ST420 ST410 ST420 Series

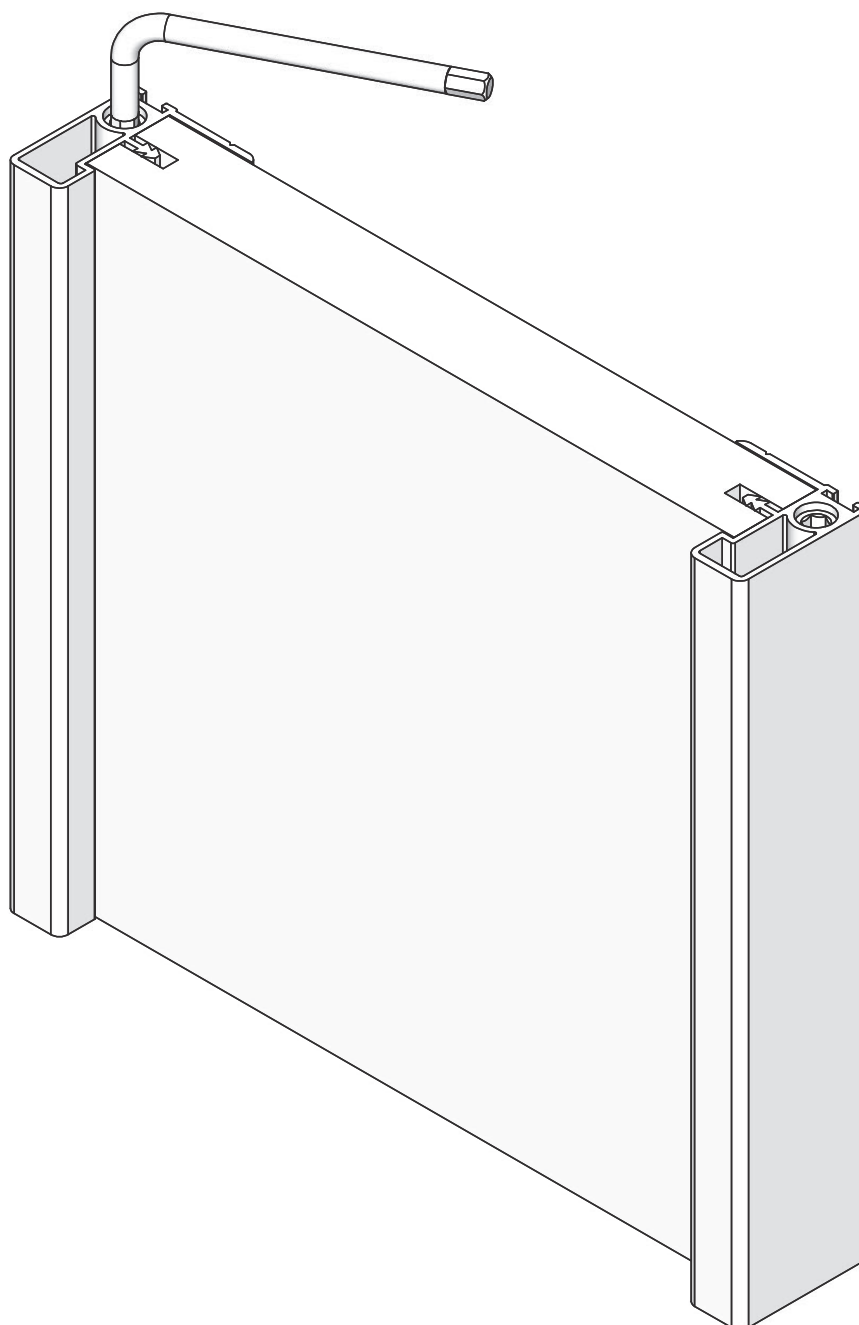



Maniglie e struse in alluminio con tenditore integrato ST410 ST420

Aluminium handles with integrated adjuster ST410 ST420

DENSITA' LINEARE
ST411 700 g/m , ST412 750 g/m
LUNGHEZZA: MIN 1200 MAX 2800

LINEAR DENSITY
ST411 700 g/m , ST412 750 g/m
LENGTH : MIN. 1200 MAX. 2800

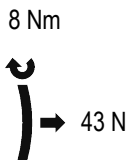

test ST411 lunghezza 2490
ST 411 length test 2490

ST411

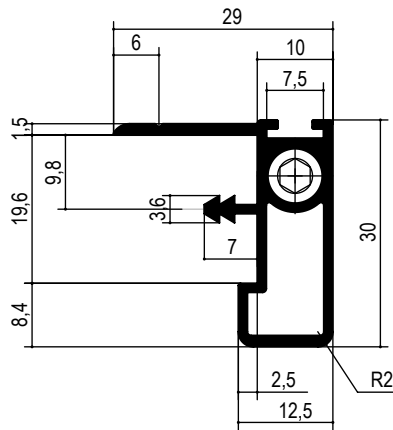

ST412

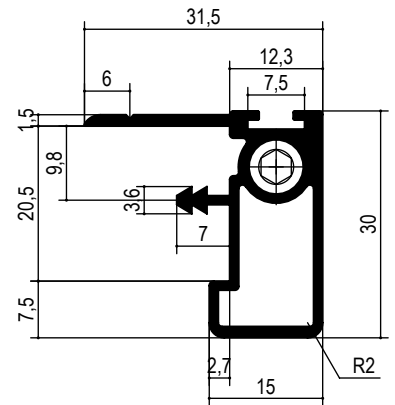

ST413

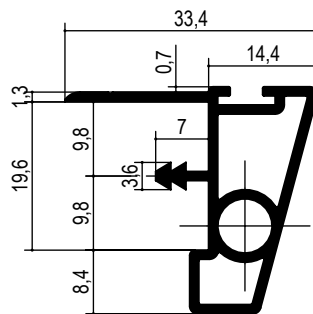

ST121

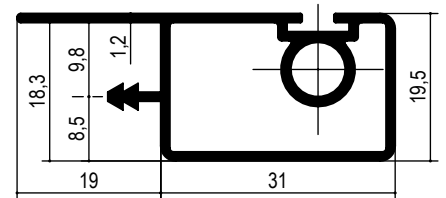

ST421

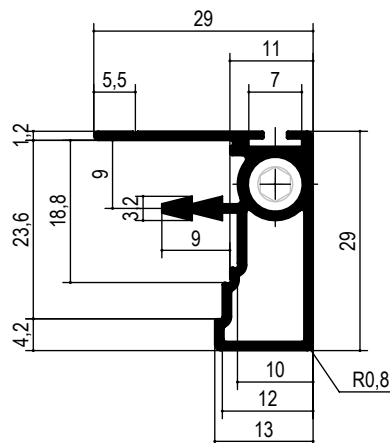

ST422

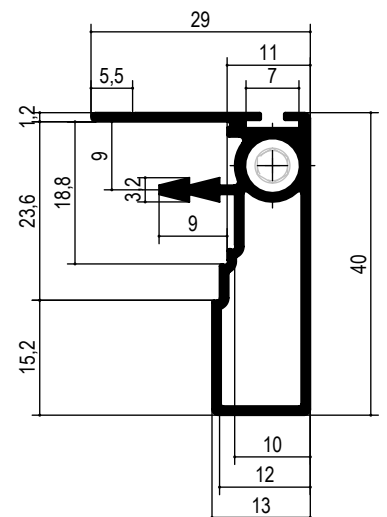

ACCESSORI PER ESTRUSI
ACCESSORIES FOR ALUMINUM



Anta composta da estrusi alluminio
Door made of aluminium extrusions

SISTEMA DI PROFILI IN ALLUMINIO
PER ANTE .

CARATTERISTICHE FONDAMENTALI:
TALE SISTEMA MODULARE
PREVEDE LA POSSIBILITA' DI AVERE
PIU' COMBINAZIONI.
L'ASSEMBLAGGIO DELL' ANTA E'
REALIZZATO CON I RELATIVI
ACCESSORI.

KEY FEATURES:
THIS MODULAR SYSTEM PROVIDES
FOR THE POSSIBILITY OF HAVING
SEVERAL COMBINATIONS.
THE DOOR ASSEMBLY IS MADE
WITH THE RELEVANT
ACCESSORIES.

FINITURE A RICHIESTA:

ANODIZZATO NATURALE.
ANODIZZATO SATINATO.
FONDO PREVERNICIATURA
VERNICIATO BIANCO.
RIVESTITO CARTA.
RIVESTITO TRANCIATO LEGNO.

FINISHES ON REQUEST:

NATURAL ANODISED.
SATIN ANODISED.
PRE-PAINTED BASE
PAINTED WHITE.
PAPER COATED.
WOOD VENEER COATED.

Serie ST520

ST520 Series

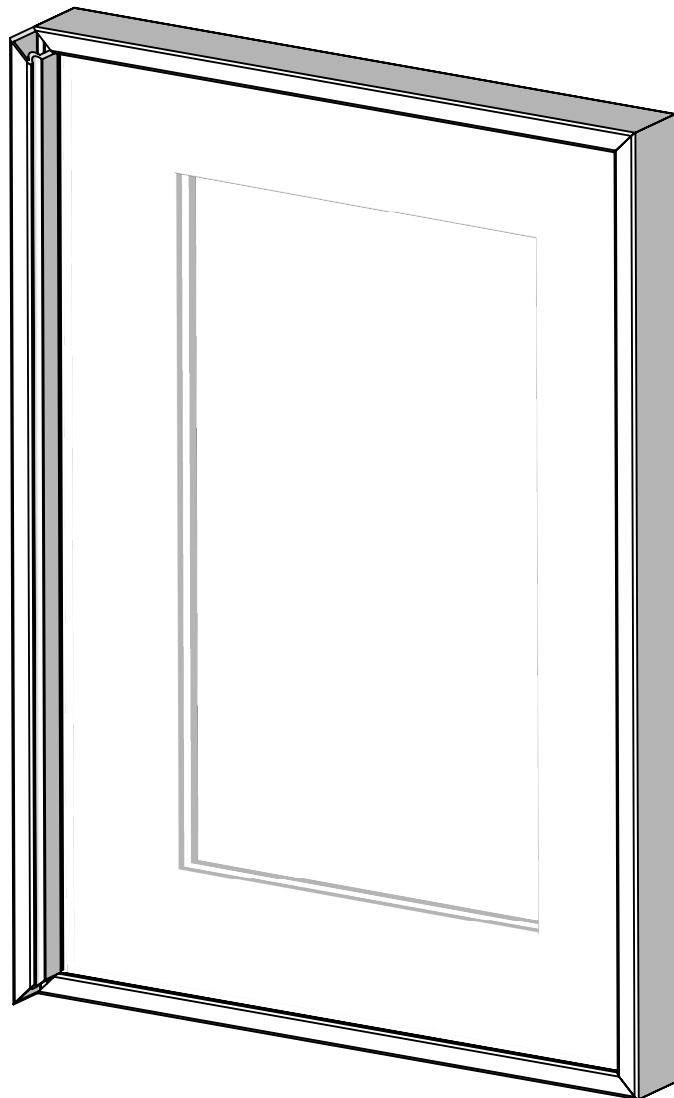



Sistema di profili in alluminio per ante serie ST520 Aluminium profile systems for doors with ST52

DENSITA' LINEARE
ST521 610 g/m , ST523 750 g/m
ST524 645 g/m
LUNGHEZZA: MIN 1200 MAX 2800

LINEAR DENSITY
ST521 610 g/m , ST523 750 g/m
ST524 645 g/m
LENGTH : MIN. 1200 MAX. 2800

SPAZZOLINO
TOOTHBRUSH



ST523

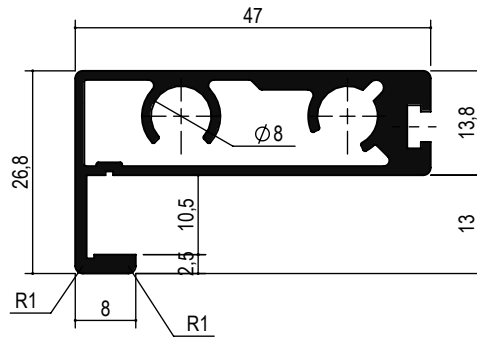

ST524

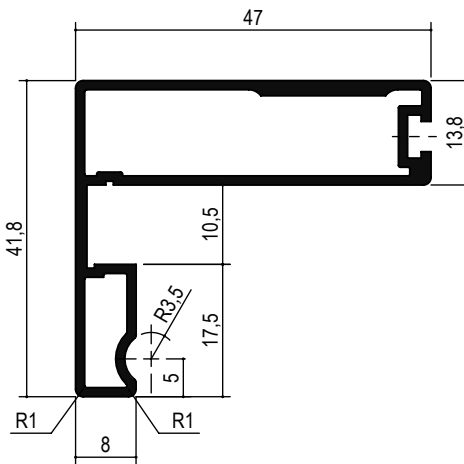



Anta composta da estrusi alluminio con tenditore integrato Door made of aluminium with interated adjuster

SISTEMA DI PROFILI IN ALLUMINIO PER ANTE.
TALE SISTEMA E' COMPOSTO DA PROFILI CON TENDITORI INTEGRATI REGOLABILI CHE PERMETTONO LA MESSA A PUNTO DELLA PALNARITA' DELL'ANTA.

CARATTERISTICHE FONDAMENTALI: TALE SISTEMA MODULARE PREVEDE LA POSSIBILITA' DI AVERE PIU' COMBINAZIONI.
L'ASSEMBLAGGIO DELL' ANTA E' REALIZZATO CON I RELATIVI ACCESSORI.

ALUMINIUM PROFILE SYSTEMS FOR DOORS.
THIS SYSTEM IS COMPOSED OF PROFILES WITH INTEGRATED ADJUSTABLE TENSIONERS THAT ALLOW FINE TUNING OF THE DOOR FLATNESS.

KEY FEATURES:
THIS MODULAR SYSTEM PROVIDES FOR THE POSSIBILITY OF HAVING SEVERAL COMBINATIONS.
THE DOOR ASSEMBLY IS MADE WITH THE RELEVANT ACCESSORIES.

FINITURE A RICHIESTA:

ANODIZZATO NATURALE.
ANODIZZATO SATINATO.
FONDO PREVERNICIATURA
VERNICIATO BIANCO.
RIVESTITO CARTA.
RIVESTITO TRANCIATO LEGNO.

FINISHES ON REQUEST:

NATURAL ANODISED.
SATIN ANODISED.
PRE-PAINTED BASE
PAINTED WHITE.
PAPER COATED.
WOOD VENEER COATED.

Serie ST550

ST550 Series

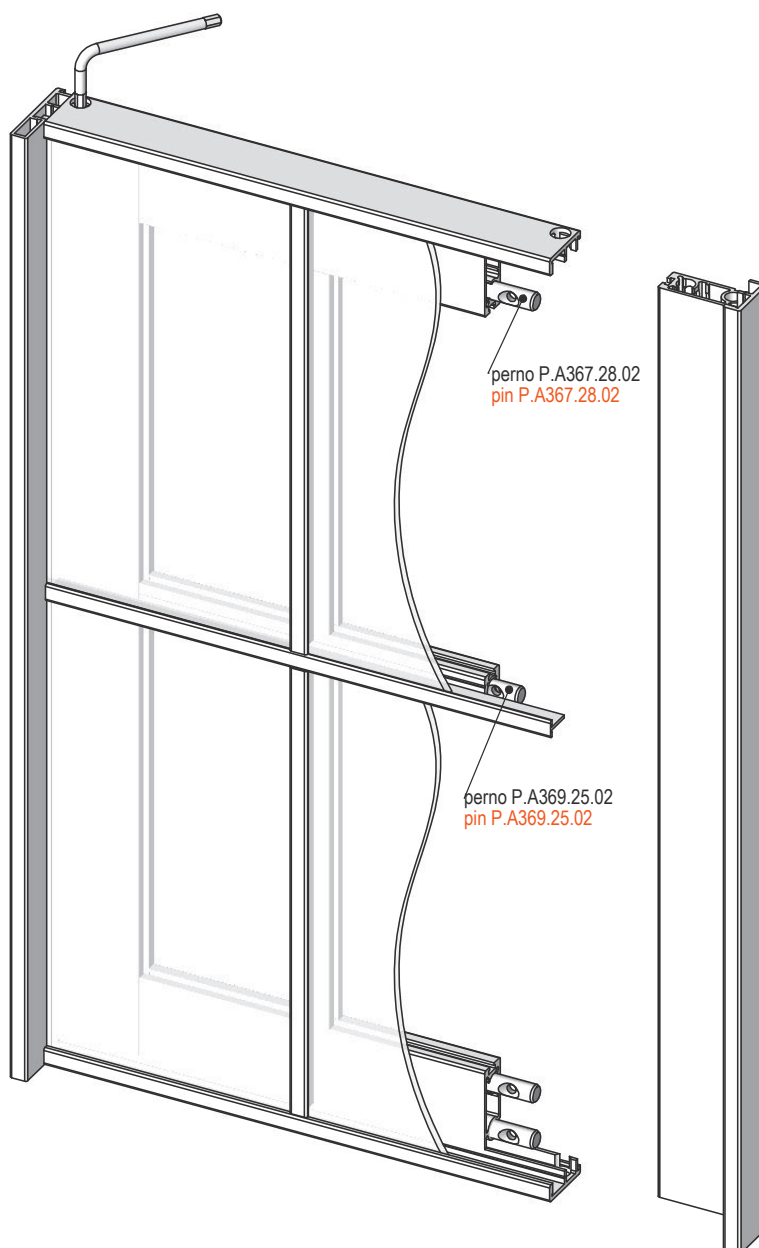



Sistema di profili in alluminio per ante con tenditore serie ST550 Aluminium profile systems for doors with ST550 integrated adjuster

DENSITA' LINEARE
ST551 1040 g/m , ST552 1170g/m
ST555 1400 g/m , ST553 385 g/m
ST554 1000g/m
LUNGHEZZA:MIN 1200 MAX 2800

LINEAR DENSITY
ST551 1040 g/m , ST552 1170g/m
ST555 1400 g/m , ST553 385 g/m
ST554 1000g/m
LENGTH : MIN. 1200 MAX. 2800

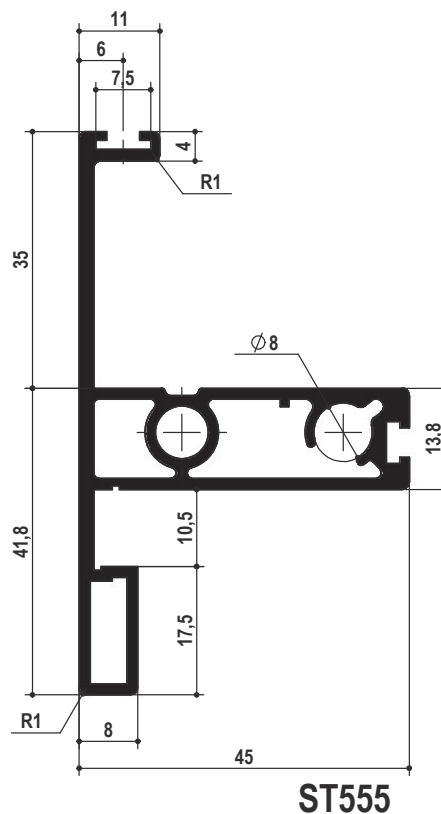
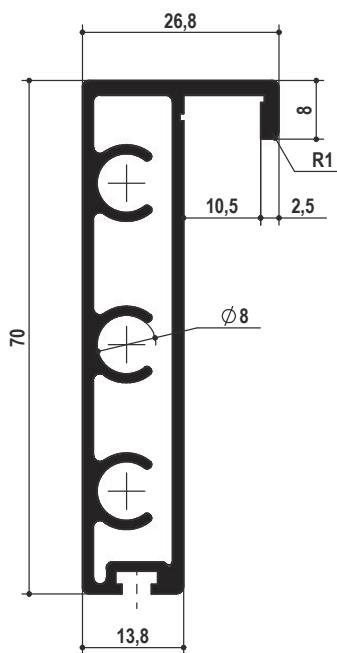
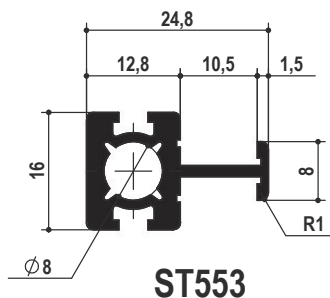
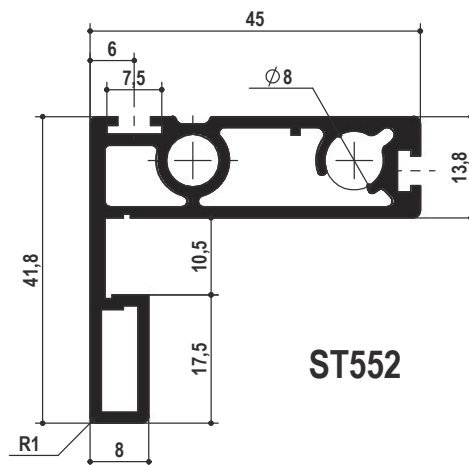
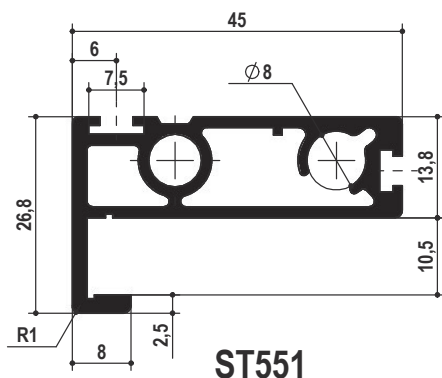

ACCESSORI PER ESTRUSI
ACCESSORIES FOR ALUMINUM



Maniglie estruse in alluminio con tenditore integrato Aluminium handles with integrated adjuster

ESTRUSI IN ALLUMINIO PER
MANIGLIE E CONTROMANIGLIE CON
TENDITORE INTEGRATO.

CARATTERISTICHE FONDAMENTALI:
IL TENDITORE SI PUÒ REGOLARE
SIA SOPRA SIA SOTTO, SIA IN
TRAZIONE SIA IN COMPRESSIONE.
I PROFILI DI ALLUMINIO SONO
NORMALMENTE IMPIEGATI PER
ANTE SCORREVOLI E POSSONO
ESSERE REALIZZATI SU DISEGNO.

ALUMINIUM EXTRUSIONS FOR
HANDLES AND COUNTERHANDLES
WITH INTEGRATED TENSIONER.

KEY FEATURES:
THE TENSIONER CAN BE ADJUSTED
BOTH ABOVE AND BELOW, BOTH IN
TRACTION AND IN COMPRESSION.
ALUMINIUM PROFILES ARE
NORMALLY USED FOR SLIDING
DOORS AND CAN BE CUSTOM-
MADE

FINITURE A RICHIESTA:

ANODIZZATO NATURALE.
ANODIZZATO SATINATO.
FONDO PREVERNICIATURA
VERNICIATO BIANCO.
RIVESTITO CARTA.
RIVESTITO TRANCIATO LEGNO.

FINISHES ON REQUEST:

NATURAL ANODISED.
SATIN ANODISED.
PRE-PAINTED BASE
PAINTED WHITE.
PAPER COATED.
WOOD VENEER COATED.

Serie ST600 ST600 Series

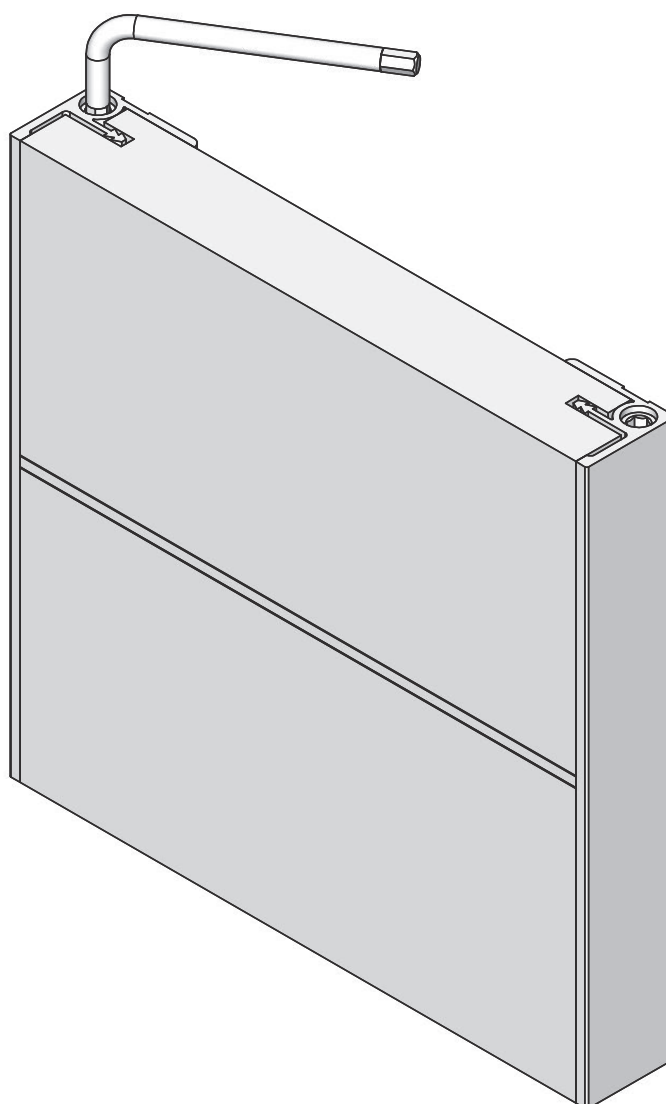



Maniglie estrarre in alluminio con tenditore integrato ST600 Aluminium handles with integrated adjuster ST600

DENSITA' LINEARE
ST601 620 g/m
LUNGHEZZA: MIN 1200 MAX 2800

LINEAR DENSITY
ST601 620 g/m
LENGTH : MIN. 1200 MAX. 2800

ST601

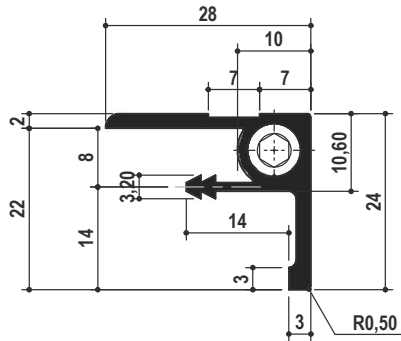



Maniglie estruse in alluminio con tenditore integrato Aluminium handles with integrated adjuster

FINITURE A RICHIESTA:

ANODIZZATO NATURALE.
ANODIZZATO SATINATO.
FONDO PREVERNICIATURA
VERNICIATO BIANCO.
RIVESTITO CARTA.
RIVESTITO TRANCIATO LEGNO.

FINISHES ON REQUEST:

NATURAL ANODISED.
SATIN ANODISED.
PRE-PAINTED BASE
PAINTED WHITE.
PAPER COATED.
WOOD VENEER COATED.

Serie ST605 ST605 Series

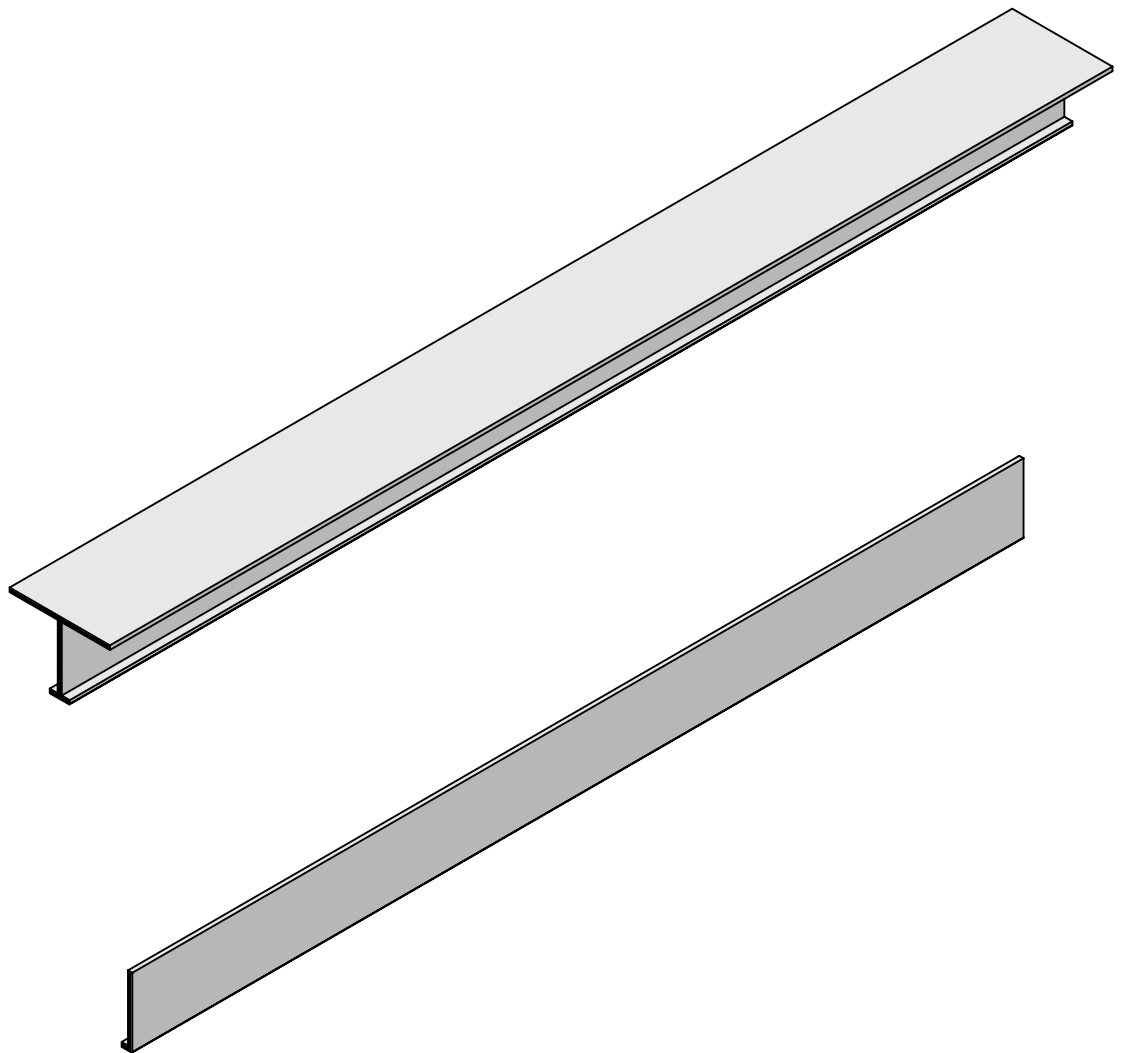



Maniglie estrarre in alluminio con tenditore integrato ST605 Aluminium handles with integrated adjuster ST605

DENSITA' LINEARE
ST606 850 g/m ST607 190 g/m
ST608 69 g/m ST617 210 g/m
LUNGHEZZA: MIN 1200 MAX 2800

LINEAR DENSITY
ST606 850 g/m ST607 190 g/m
ST608 69 g/m ST617 210 g/m
LENGTH: MIN. 1200 MAX. 2800

ST607

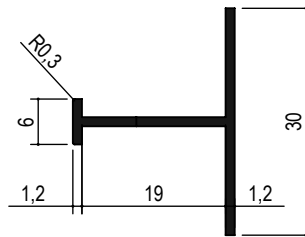

ST608

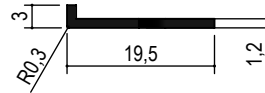

ST617

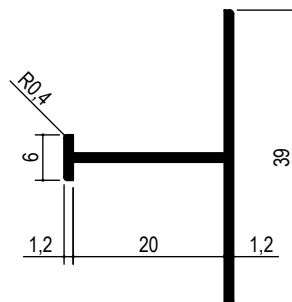

ACCESSORI PER ESTRUSI
ACCESSORIES FOR ALUMINUM





Maniglie estruse in alluminio con tenditore integrato Aluminium handles with integrated adjuster

ESTRUSI IN ALLUMINIO PER
MANIGLIE E CONTROMANIGLIE CON
TENDITORE INTEGRATO.

CARATTERISTICHE FONDAMENTALI:
IL TENDITORE SI PUÒ REGOLARE
SIA SOPRA SIA SOTTO, SIA IN
TRAZIONE SIA IN COMPRESSIONE.
I PROFILI DI ALLUMINIO SONO
NORMALMENTE IMPIEGATI PER
ANTE SCORREVOLI E POSSONO
ESSERE REALIZZATI SU DISEGNO.

ALUMINIUM EXTRUSIONS FOR
HANDLES AND COUNTERHANDLES
WITH INTEGRATED TENSIONER.

KEY FEATURES:
THE TENSIONER CAN BE ADJUSTED
BOTH ABOVE AND BELOW, BOTH IN
TRACTION AND IN COMPRESSION.
ALUMINIUM PROFILES ARE
NORMALLY USED FOR SLIDING
DOORS AND CAN BE CUSTOM-
MADE

FINITURE A RICHIESTA:

ANODIZZATO NATURALE.
ANODIZZATO SATINATO.
FONDO PREVERNICIATURA
VERNICIATO BIANCO.
RIVESTITO CARTA.
RIVESTITO TRANCIATO LEGNO.

FINISHES ON REQUEST:

NATURAL ANODISED.
SATIN ANODISED.
PRE-PAINTED BASE
PAINTED WHITE.
PAPER COATED.
WOOD VENEER COATED.

Serie ST620 ST620 Series

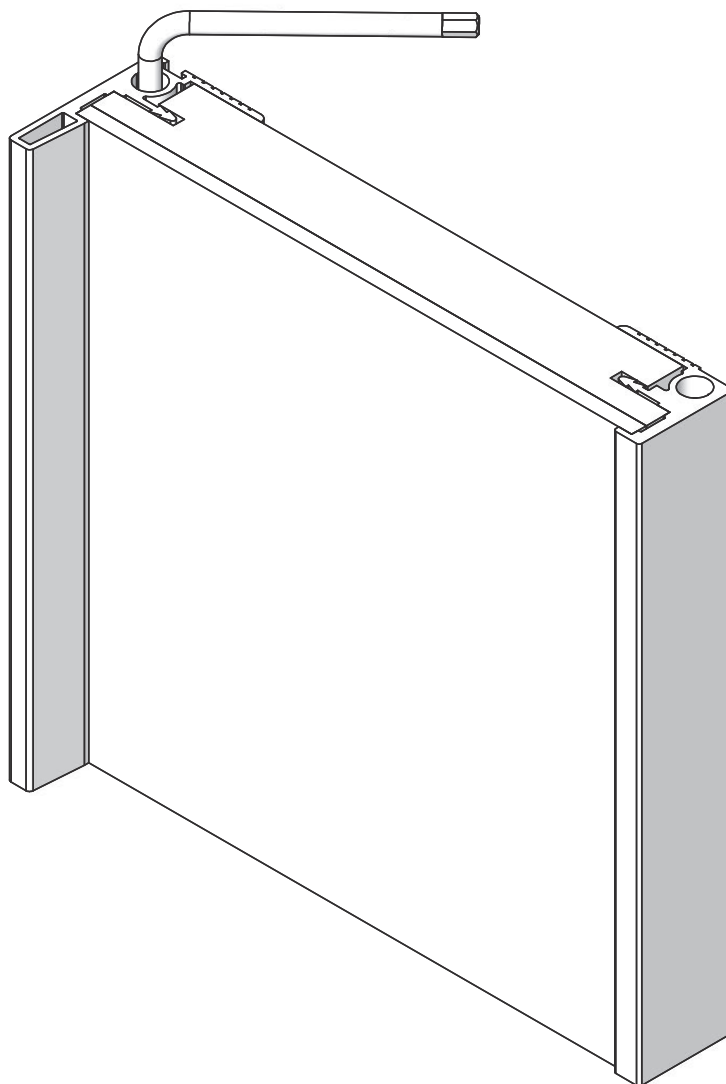



Maniglie estruse in alluminio con tenditore integrato ST620

Aluminium handles with integrated adjuster ST620

DENSITA' LINEARE
 ST621 790 g/m , ST622 880 g/m
 ST623 870g/m , ST624 460 g/m
 LUNGHEZZA: MIN 1200 MAX 2800

LINEAR DENSITY
 ST621 790 g/m , ST622 880 g/m
 ST623 870g/m , ST624 460 g/m
 LENGTH : MIN. 1200 MAX. 2800

ST621

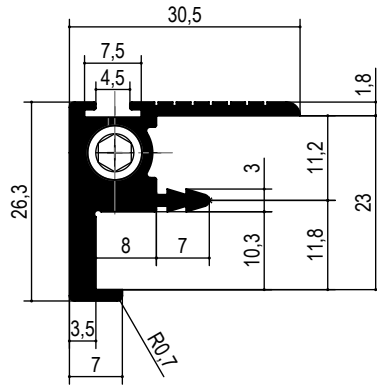

ST622

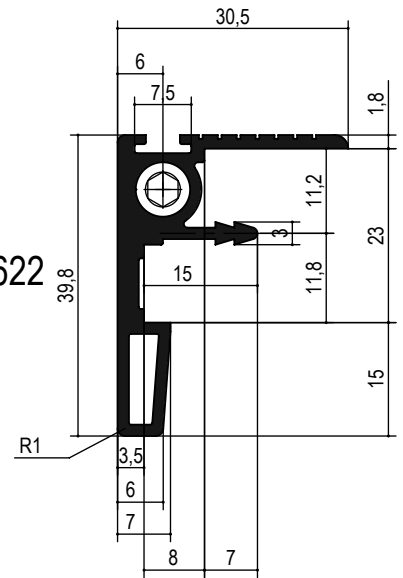

ST623

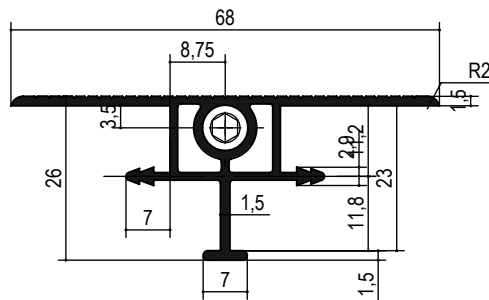

ST624

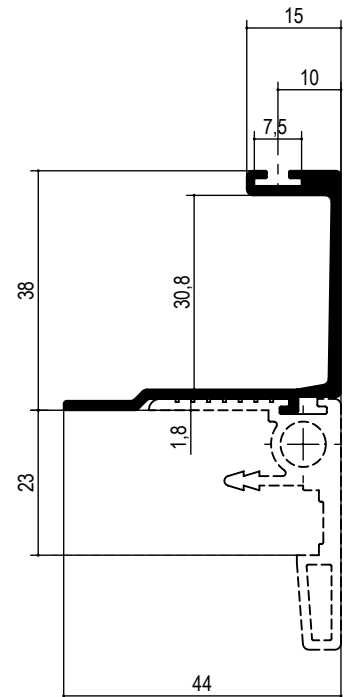

ACCESSORI PER ESTRUSI
 ACCESSORIES FOR ALUMINIUM





Maniglie estruse in alluminio con tenditore integrato ST620 Aluminium handles with integrated adjuster ST620

DENSITA' LINEARE
ST625 190 g/m , ST626 250 g/m
ST627 360g/m ST628 180 g/m
ST556 200g/m
LUNGHEZZA: MIN 1200 MAX 2800

LINEAR DENSITY
ST625 190 g/m , ST626 250 g/m
ST627 360g/m ST628 180 g/m
ST556 200g/m
LENGTH : MIN. 1200 MAX. 2800

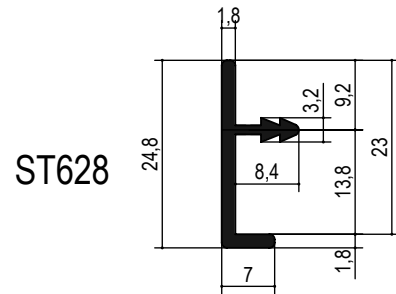
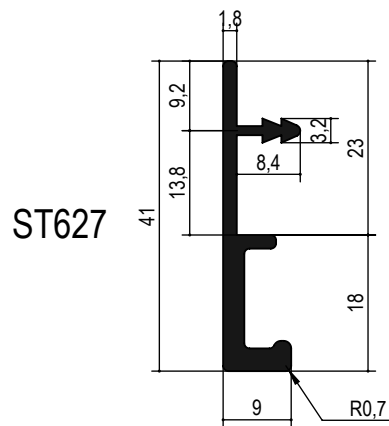

ACCESSORI PER ESTRUSI
ACCESSORIES FOR ALUMINUM



Maniglie estruse in alluminio con tenditore integrato Aluminium handles with integrated adjuster

ESTRUSI IN ALLUMINIO PER
MANIGLIE E CONTROMANIGLIE CON
TENDITORE INTEGRATO.

CARATTERISTICHE FONDAMENTALI:
IL TENDITORE SI PUÒ REGOLARE
SIA SOPRA SIA SOTTO, SIA IN
TRAZIONE SIA IN COMPRESSIONE.
I PROFILI DI ALLUMINIO SONO
NORMALMENTE IMPIEGATI PER
ANTE SCORREVOLI E POSSONO
ESSERE REALIZZATI SU DISEGNO.

ALUMINIUM EXTRUSIONS FOR
HANDLES AND COUNTERHANDLES
WITH INTEGRATED TENSIONER.

KEY FEATURES:
THE TENSIONER CAN BE ADJUSTED
BOTH ABOVE AND BELOW, BOTH IN
TRACTION AND IN COMPRESSION.
ALUMINIUM PROFILES ARE
NORMALLY USED FOR SLIDING
DOORS AND CAN BE CUSTOM-
MADE

FINITURE A RICHIESTA:

ANODIZZATO NATURALE.
ANODIZZATO SATINATO.
FONDO PREVERNICIATURA
VERNICIATO BIANCO.
RIVESTITO CARTA.
RIVESTITO TRINCIATO LEGNO.

FINISHES ON REQUEST:

NATURAL ANODISED.
SATIN ANODISED.
PRE-PAINTED BASE
PAINTED WHITE.
PAPER COATED.
WOOD VENEER COATED.

Serie ST650 ST650 Series

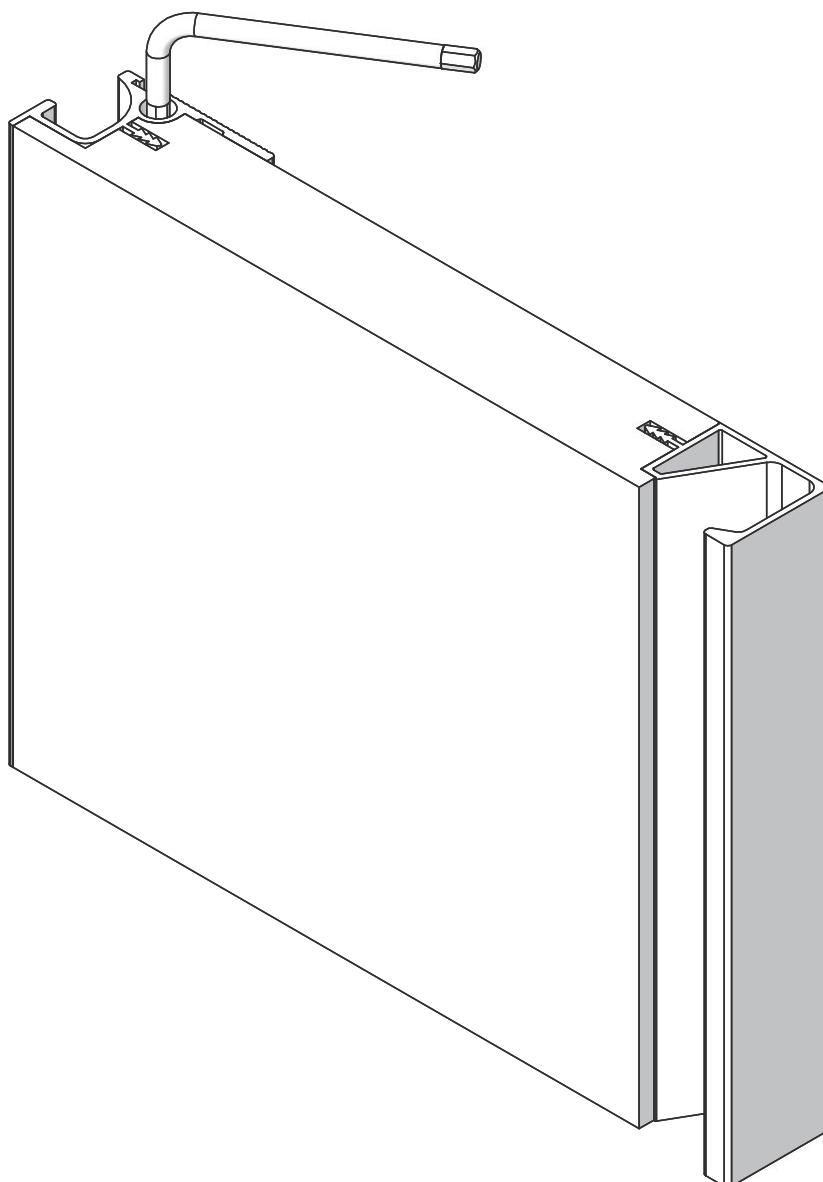



Maniglie estruse in alluminio con tenditore integrato ST650

Aluminium handles with integrated adjuster ST650

DENSITA' LINEARE
 ST651 910 g/m ST624 510 g/m
 LUNGHEZZA: MIN 1200 MAX 2800

LINEAR DENSITY
 ST651 910 g/m ST624 510 g/m
 LENGTH: MIN. 1200 MAX. 2800

ST651

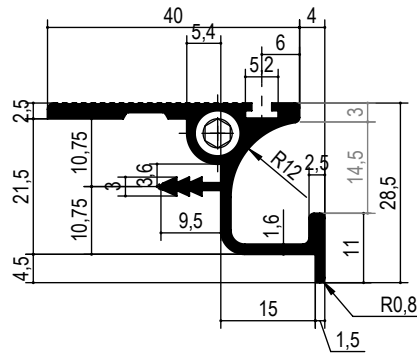

ST652

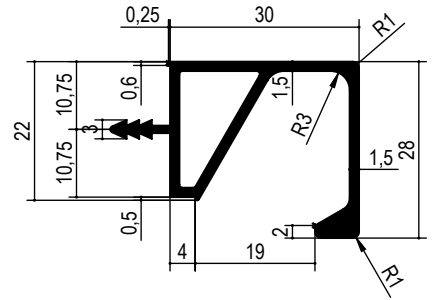

ST653

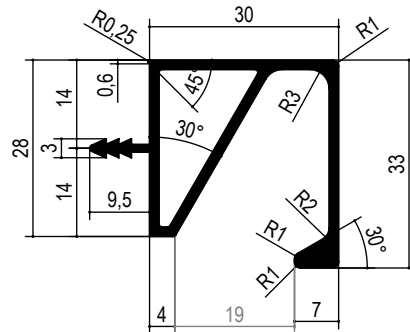

ST681

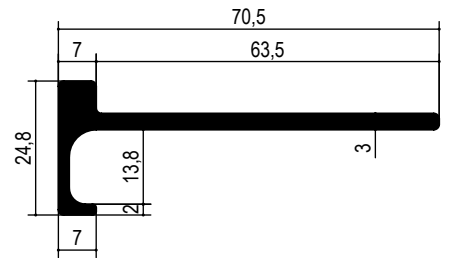

ST651-08

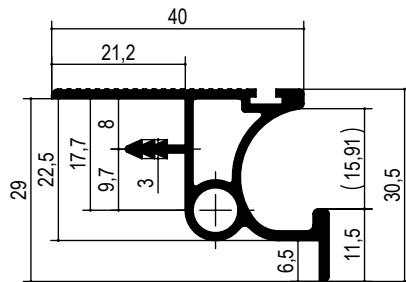

ACCESSORI PER ESTRUSI
 ACCESSORIES FOR ALUMINUM



Anta composta da estrusi alluminio con tenditore integrato Door made of aluminium with interated adjuster

SISTEMA DI PROFILI IN ALLUMINIO PER ANTE.
TALE SISTEMA E' COMPOSTO DA PROFILI CON TENDITORI INTEGRATI REGOLABILI CHE PERMETTONO LA MESSA A PUNTO DELLA PALNARITA' DELL'ANTA.

CARATTERISTICHE FONDAMENTALI:
TALE SISTEMA MODULARE PREVEDE LA POSSIBILITA' DI AVERE PIU' COMBINAZIONI.
L'ASSEMBLAGGIO DELL' ANTA E' REALIZZATO CON I RELATIVI ACCESSORI.

ASSEMBLAGGIO DELL' ANTA E' REALIZZABILE CON I REALTIVI PERNI E GIUNTI ANGOLARI.

ALUMINIUM PROFILE SYSTEMS FOR DOORS.

THIS SYSTEM IS COMPOSED OF PROFILES WITH INTEGRATED ADJUSTABLE TENSIONERS THAT ALLOW FINE TUNING OF THE DOOR FLATNESS.

KEY FEATURES:
THIS MODULAR SYSTEM PROVIDES FOR THE POSSIBILITY OF HAVING SEVERAL COMBINATIONS.
THE DOOR ASSEMBLY IS MADE WITH THE RELEVANT ACCESSORIES.
THE DOOR ASSEMBLY CAN BE PERFORMED WITH ITS ANGLE PINS AND JOINTS.

FINITURE A RICHIESTA:

ANODIZZATO NATURALE.
ANODIZZATO SATINATO.
FONDO PREVERNICIATURA
VERNICIATO BIANCO.
RIVESTITO CARTA.
RIVESTITO TRANCIATO LEGNO.

FINISHES ON REQUEST:

NATURAL ANODISED.
SATIN ANODISED.
PRE-PAINTED BASE
PAINTED WHITE.
PAPER COATED.
WOOD VENEER COATED.

Serie ST900 ST900 Series

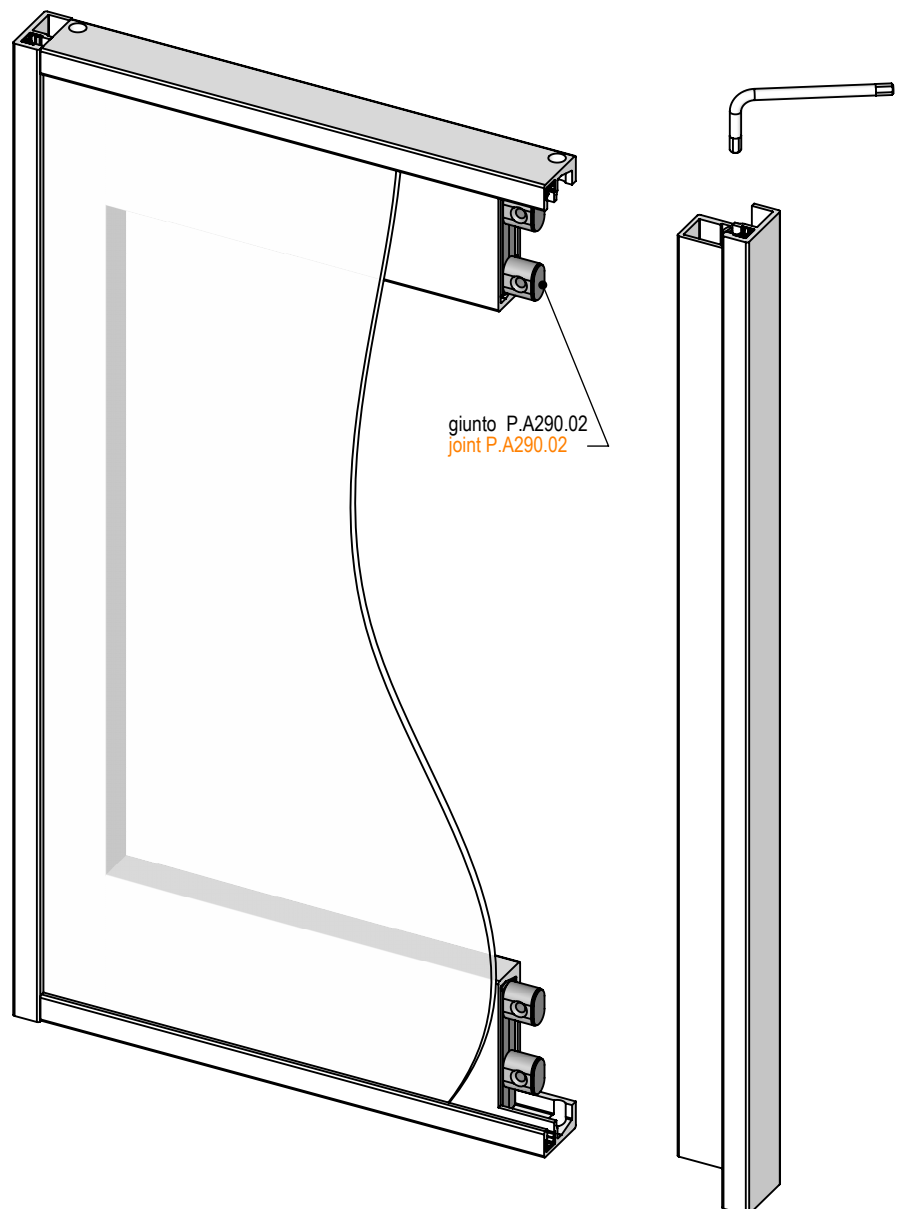



Sistema di profili in alluminio per ante con tenditore serie ST900 Aluminium profile systems for doors with ST900 integrated adjuster

DENSITA' LINEARE
ST901 1110 g/m ST902 1240 g/m
ST903 560g/m
LUNGHEZZA: MIN 1200 MAX 2800

LINEAR DENSITY
ST901 1110 g/m ST902 1240 g/m
ST903 560g/m
LENGTH : MIN. 1200 MAX. 2800

ST901

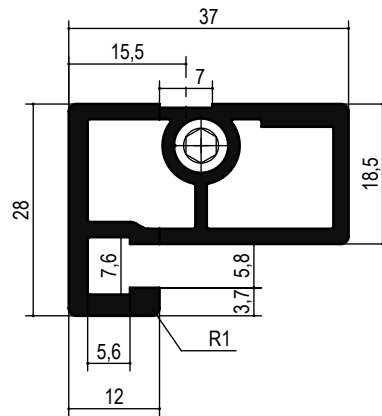



Anta composta da estrusi alluminio con tenditore integrato Door made of aluminium extrusions with interated adjuster

SISTEMA DI PROFILI IN ALLUMINIO PER ANTE.
TALE SISTEMA E' COMPOSTO DA PROFILI CON TENDITORI INTEGRATI REGOLABILI CHE PERMETTONO LA MESSA A PUNTO DELLA PALNARITA' DELL'ANTA.

CARATTERISTICHE FONDAMENTALI:
TALE SISTEMA MODULARE PREVEDE LA POSSIBILITA' DI AVERE PIU' COMBINAZIONI.
L'ASSEMBLAGGIO DELL' ANTA E' REALIZZATO CON I RELATIVI ACCESSORI.

ALUMINIUM PROFILE SYSTEMS FOR DOORS.
THIS SYSTEM IS COMPOSED OF PROFILES WITH INTEGRATED ADJUSTABLE TENSIONERS THAT ALLOW FINE TUNING OF THE DOOR FLATNESS.

KEY FEATURES:
THIS MODULAR SYSTEM PROVIDES FOR THE POSSIBILITY OF HAVING SEVERAL COMBINATIONS.
THE DOOR ASSEMBLY IS MADE WITH THE RELEVANT ACCESSORIES.

FINITURE A RICHIESTA:

ANODIZZATO NATURALE.
ANODIZZATO SATINATO.
FONDO PREVERNICIATURA
VERNICIATO BIANCO.
RIVESTITO CARTA.
RIVESTITO TRANCIATO LEGNO.

FINISHES ON REQUEST:

NATURAL ANODISED.
SATIN ANODISED.
PRE-PAINTED BASE
PAINTED WHITE.
PAPER COATED.
WOOD VENEER COATED.

accessori
accessory

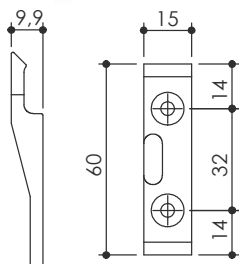
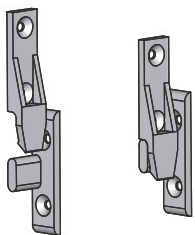

giunto Keku

Keku junction

cod. P.A526.00

www.omm.name
omm@omm.name
tel. 0362.622377

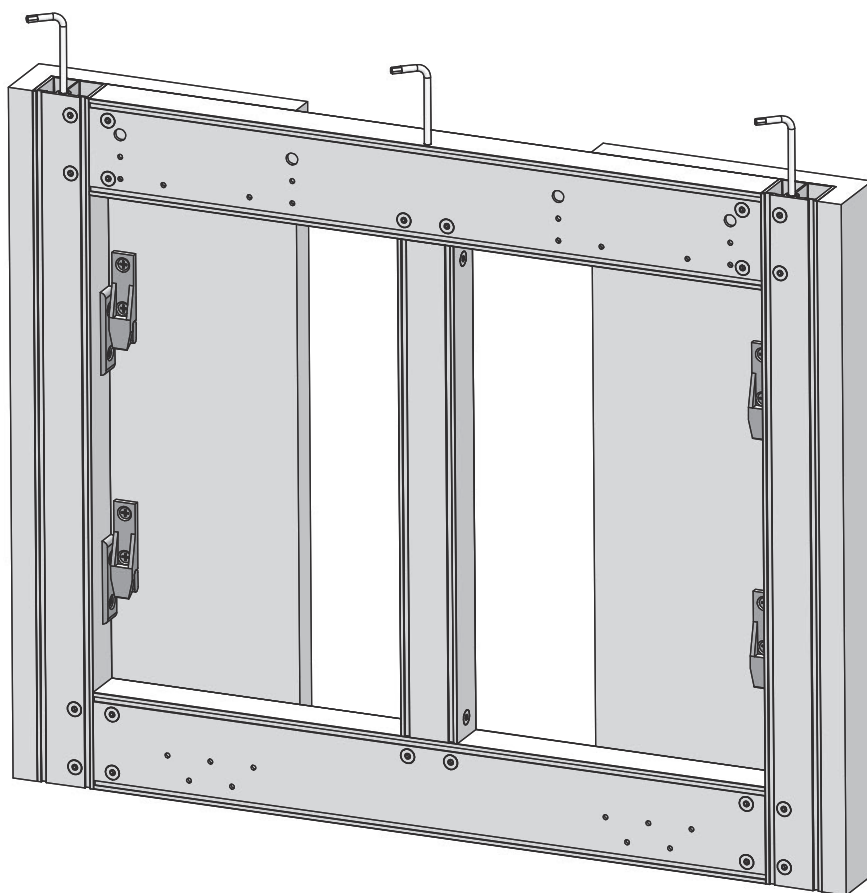



Sistema di profili in alluminio per ante con tenditore serie ST930 Aluminium profile systems for doors with ST930 integrated adjuster

DENSITA' LINEARE
ST931 920 g/m , ST932 1320 g/m
LUNGHEZZA: MIN 1200 MAX 2800

LINEAR DENSITY
ST931 920 g/m , ST932 1320 g/m
LENGTH : MIN. 1200 MAX. 2800



ACCESSORI PER ESTRUSI
ACCESSORIES FOR ALUMINUM

ST931

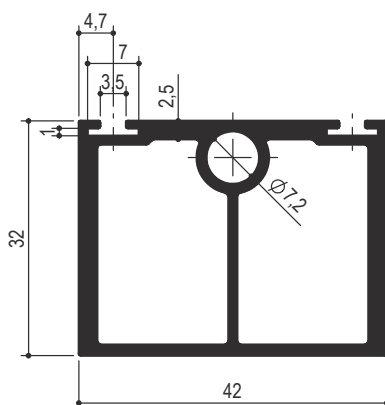

ST932

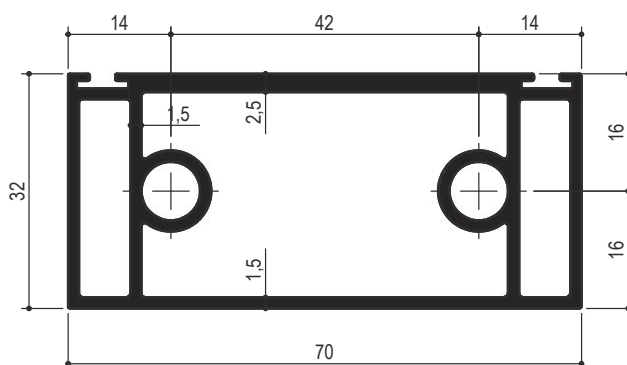



Giunzione schienale alluminio estrusa
Extruded aluminium backrest junction

Serie STS100

STS100 Series

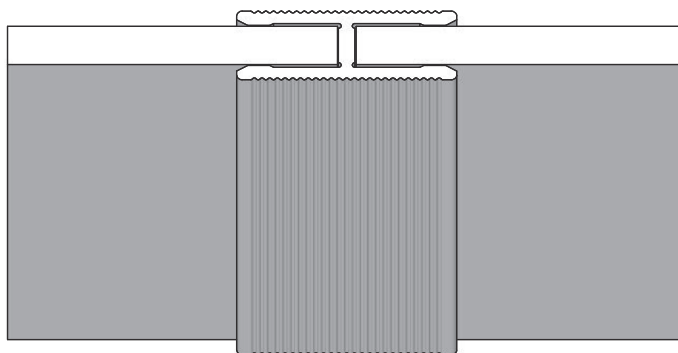

STS101

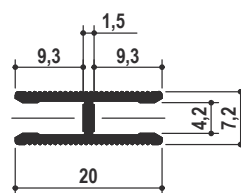

STS102

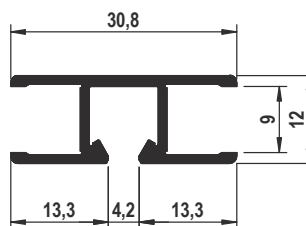



Zoccolini alluminio estrusi
Extruded aluminium plinth

Serie STZ100-110

STZ100-110 Series

ACCESSORI
ACCESSORIES

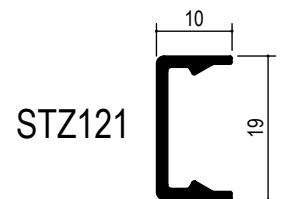
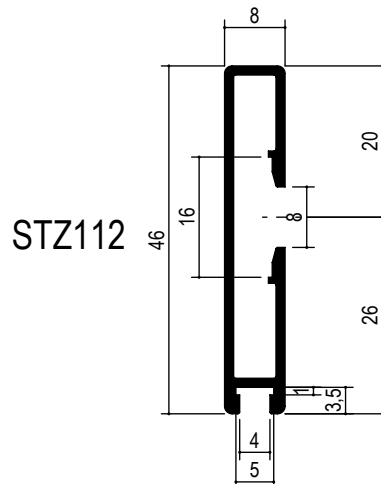
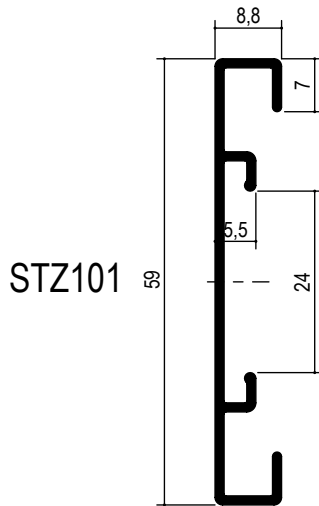
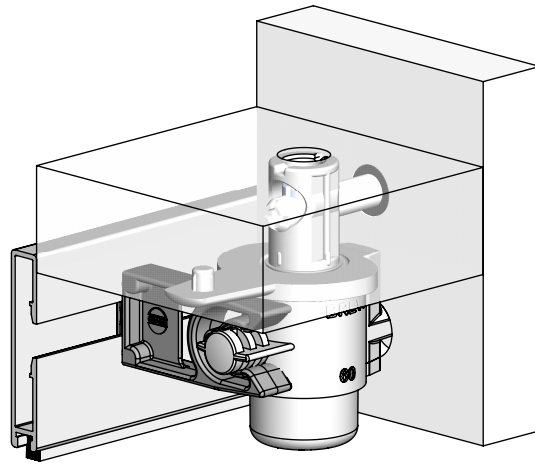
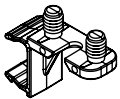
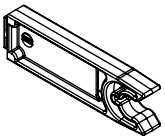
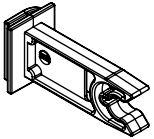
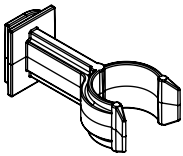



Accessori per estrusi - Guarnizioni e spazzolini

Accessories for aluminium -Seals and weatherseals

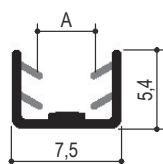

lunghezza 3000 mm

tipo type	misura measure	A	finitura finishing
S.P.A052.	04.	4	00 trasparente transparent
	05.	5	

es./e.g.: S.P.A052.04.00

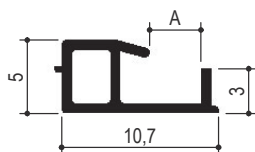

lunghezza 3000 mm

tipo type	misura measure	A	finitura finishing
S.P.A564.11	04.	4	00 trasparente transparent
	05.	5	

es./e.g.: S.P.A564.04.00

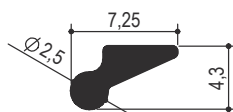

lunghezza 3000 mm

tipo type	finitura finishing
S.P.A507.	00 trasparente transparent

es./e.g.: S.P.A507.00

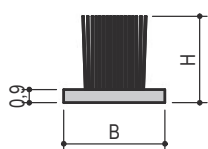

lunghezza 3000 mm

tipo type	H	B	finitura finishing
C.A041.	12	6,9	00 nero black
C.A043.	9	4,8	
C.A043.	12	4,8	55 grigio grey
C.A088.	9	6,9	

es./e.g.: C.A041.00



Convenzione assemblaggio e regolazione tenditori all. dx-sx Convention assembly dx-sx sides on the wardrobe adjusters

PER OTTENERE LO STESSO VERSO DI ROTAZIONE DELLE CHIAVI E DI CONSEGUENZA LO STESSO VERSO DI DEFORMAZIONE DEL PANNELLO OSSERVARE LE TACCHE DI RIFERIMENTO ESEGUITE SULL'ALLUMINIO CHE VANNO POSTE DALLA STESSA PARTE.

IN ORDER TO GET THE SAME KEY ROTATION, PLEASE SEE THE REFERRING GROOVES, WHICH MUST BE LOCATED IN THE SAME SIDE.

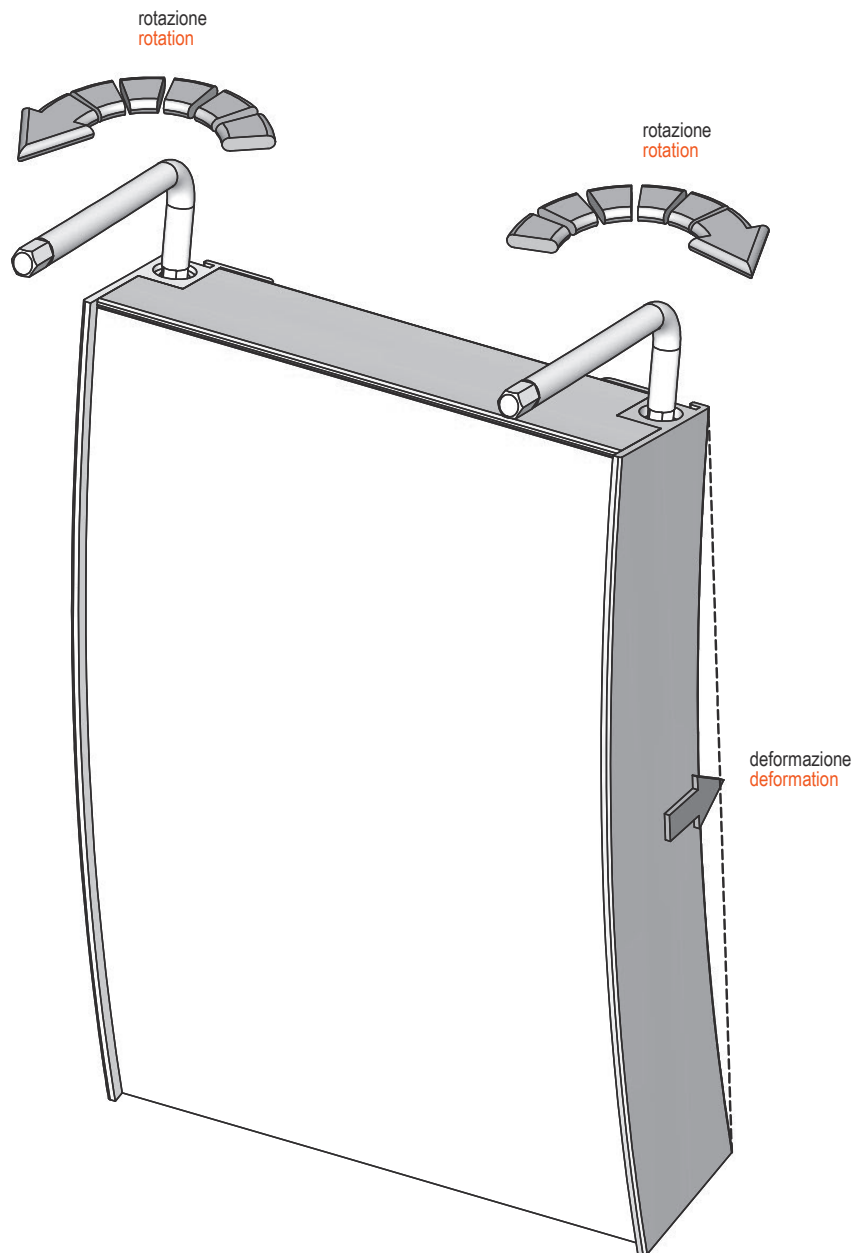

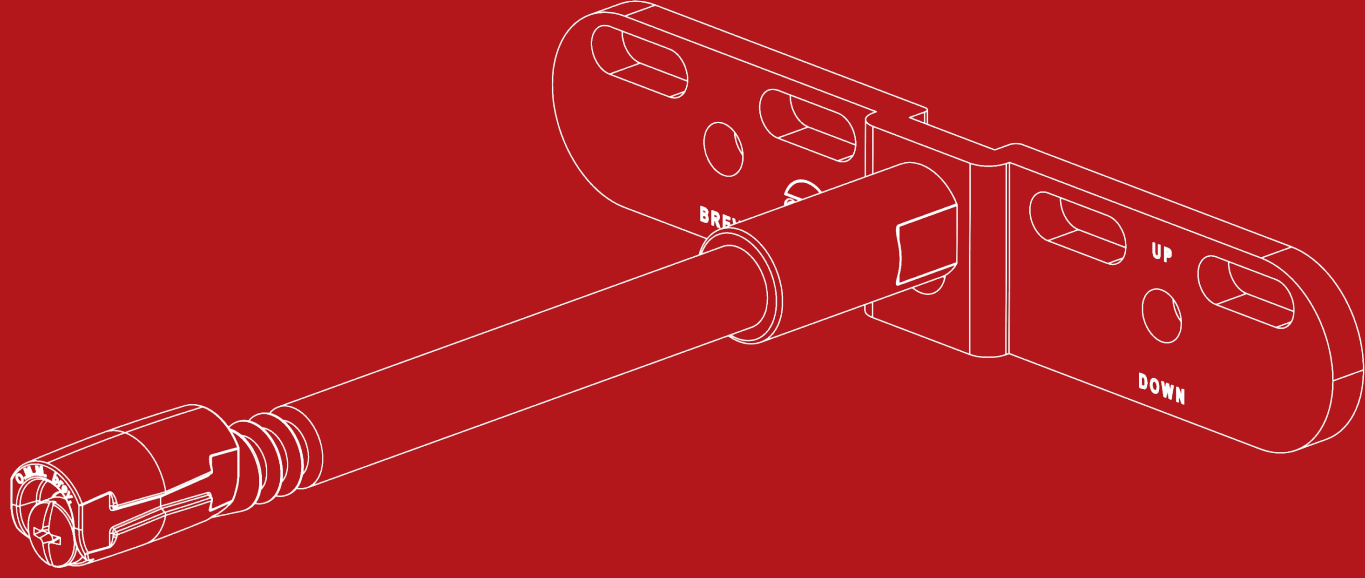



Ferramenta Hardware Solutions

REGGIMENSOLE
REGOLABILI
CARATTERIZZATE DA:

A: REGOLAZIONE DI
POSIZIONAMENTO
ORIZZONTALE DELLA
MENSOLA.

B: REGOLAZIONE DI
INCLINAZIONE FRONTALE
DELLA MENSOLA.

C: CAVA PER
ALLOGGIAMENTO GRANO
ANTISFILAMENTO.

SHELF SUPPORTS
CHARACTERISED BY:

A: ADJUSTMENT OF
HORIZONTAL POSITIONING
OF THE SHELF.

B: FRONT TILT ADJUSTMENT
OF THE SHELF.

C: SLOT FOR HOUSING OF
ANTI-EXTRACTION GRAIN.

Reggimensola a scomparsa Invisible shelf supports

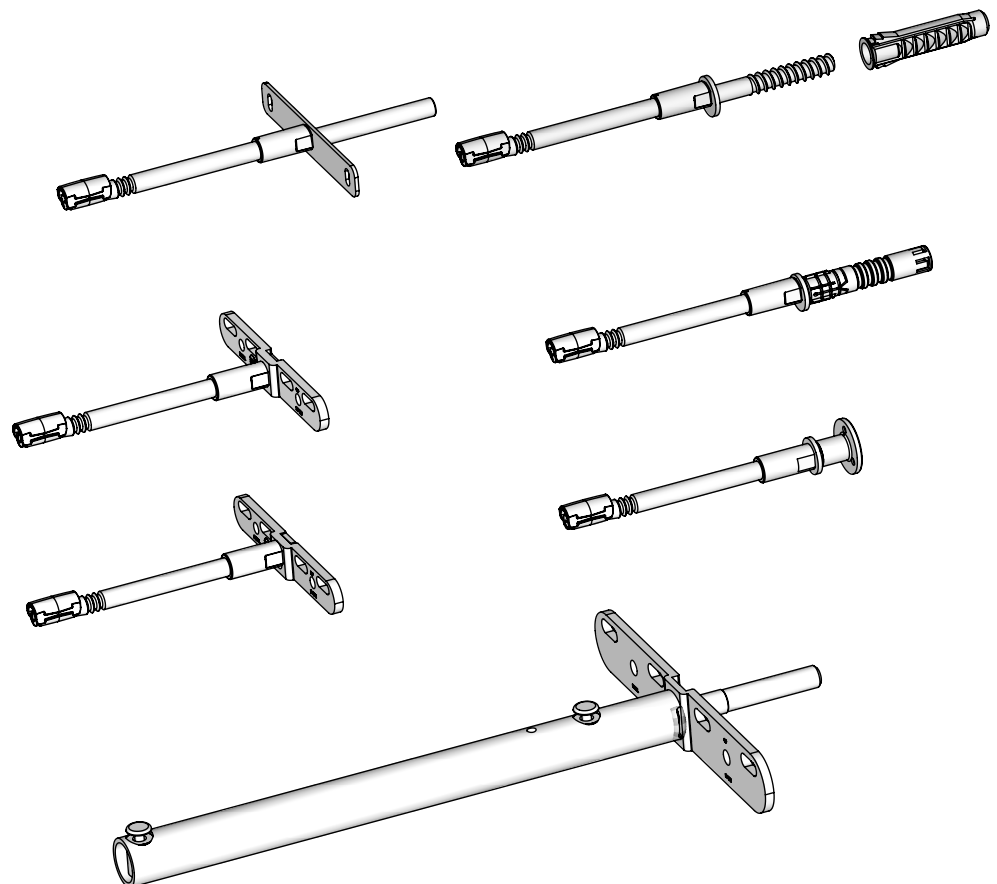

Reggimensola a scomparsa tipo MN101 Invisible shelf support type MN101

acciaio - zama
steel - die-cast



DIAGRAMMA DI CARICO
DIAGRAM LOADING CAPACITY

CARATTERISTICHE FONDAMENTALI:
DOPPIA REGOLAZIONE
"A" ORIZZONTALE E VERTICALE.
"B" INCLINAZIONE.
"C" POSSIBILITA' DI AVVITARE UN GRANO NELLA GOLA PER EVITARE LO SFILAMENTO DELLA MENSOLA. SI CONSIGLIA DI FARE LE REGOLAZIONI APPOGGIANDO LA MENSOLA SUI REGGIMENSOLA, E UNA VOLTA ESEGUITE LE REGOLAZIONI INFILARE LA MENSOLA NELLE OPPORTUNE SEDI.

GENERAL ADVANTAGES:
DOUBLE ADJUSTMENTS
"A" HORIZONTAL AND VERTICAL
"B" INCLINATION
"C" POSSIBILITY TO INSERT A GRAIN FOR ANTI-DROP SYSTEM.
WE SUGGEST TO ADJUST BY LOCATING THE SHELF UPON THE SUPPORTS, AND INSERT IT AFTER THE ADJUSTMENTS.

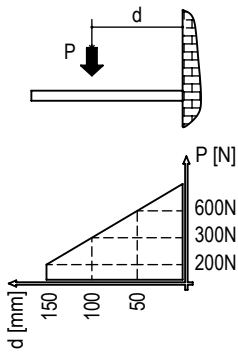
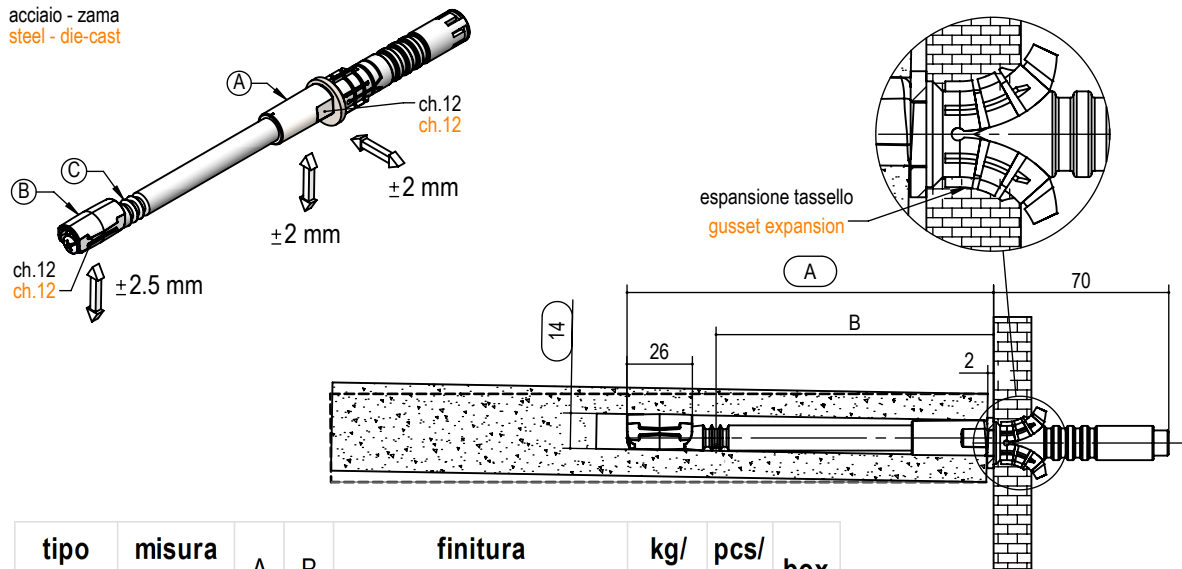

tipo type	misura measure	A	B	finitura finishing	kg/ box	pcs/ box	box
MN101.	120.	120	75	02 zincato bianco white zinc	13,5	100	B
	145.	145	100		14,7		
	170.	170	125		16,3		

es./e.g.: MN101.145.02

Reggimensola a scomparsa tipo MN102 Invisible shelf support type MN102

acciaio - zama
steel - die-cast

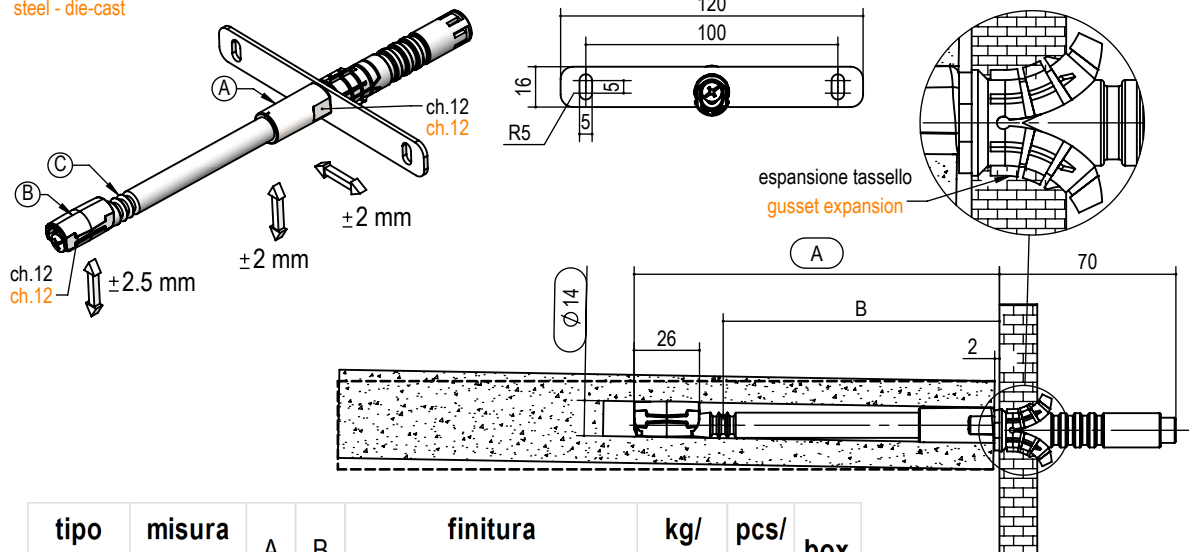

tipo type	misura measure	A	B	finitura finishing	kg/ box	pcs/ box	box
MN102.	120.	120	75	02 zincato bianco white zinc	16,1	100	B
	145.	145	100		17,3		
	170.	170	125		19		

es./e.g.: MN102.145.02

Reggimensola a scomparsa tipo MN111 Invisible shelf support type MN111

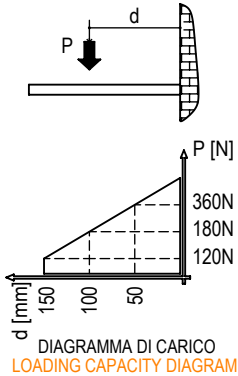

CARATTERISTICHE FONDAMENTALI:
 DOPPIA REGOLAZIONE
 "A" ORIZZONTALE E VERTICALE.
 "B" INCLINAZIONE.
 "C" POSSIBILITA' DI AVVITARE UN GRANO NELLA GOLA PER EVITARE LO SFILAMENTO DELLA MENSOLA.
 SI CONSIGLIA DI FARE LE REGOLAZIONI APPOGGIANDO LA MENSOLA SUI REGGIMENSOLA, E UNA VOLTA ESEGUITE LE REGOLAZIONI INFILARE LA MENSOLA NELLE OPPORTUNE SEDI.

GENERAL ADVANTAGES:
 DOUBLE ADJUSTMENTS
 "A" HORIZONTAL AND VERTICAL
 "B" INCLINATION
 "C" POSSIBILITY TO INSERT A GRAIN FOR ANTI-DROP SYSTEM.
 WE SUGGEST TO ADJUST BY LOCATING THE SHELF UPON THE SUPPORTS, AND INSERT IT AFTER THE ADJUSTMENTS.

acciaio - zama
steel - die-cast

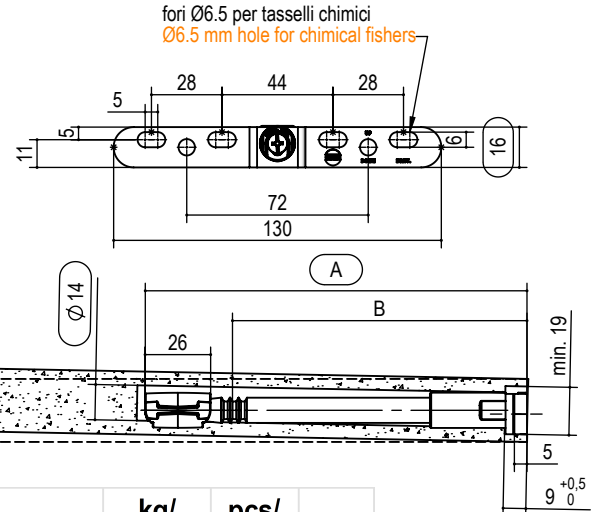
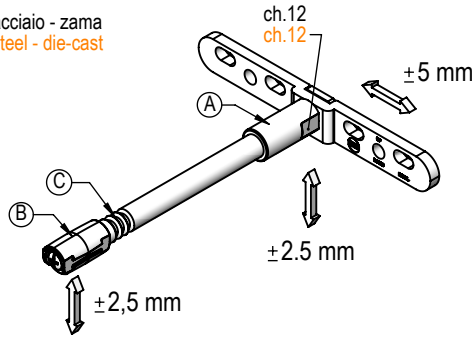

tipo type	misura measure	A	B	finitura finishing	kg/ box	pcs/ box	box
MN111.	125.	125	75	02 zincato bianco white zinc	14,0	100	B
	150.	150	105		16,6		
	175.	175	130		17,8		

es./e.g.: MN111.150.02

Reggimensola a scomparsa tipo MN112 Invisible shelf support type MN112

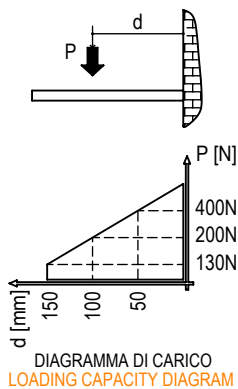

acciaio - zama
steel - die-cast

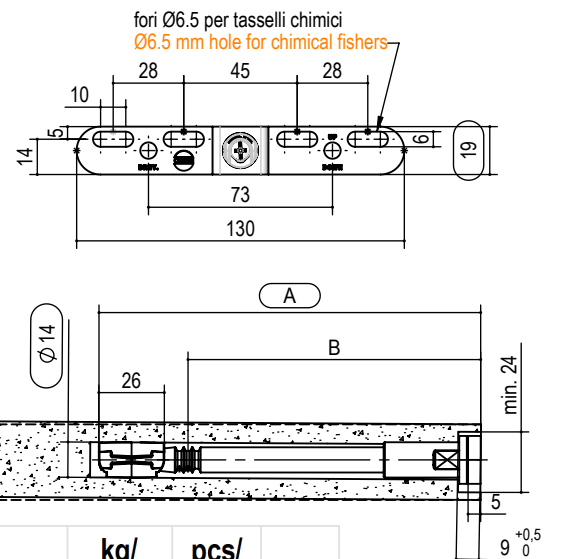
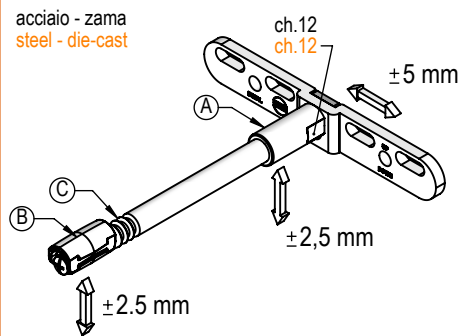

tipo type	misura measure	A	B	finitura finishing	kg/ box	pcs/ box	box
MN112.	125.	125	75	02 zincato bianco white zinc	15,2	100	B
	150.	150	105		17,3		
	175.	175	130		18,8		

es./e.g.: MN112.150.02



Cod. C.A188.00
TASSELLI PER
CARTONGESSO
DRYWALL ANCHORS

www.omm.name
omm@omm.name
tel. 0362.622377



Reggimensola a scomparsa tipo MN113 Invisible shelf support type MN113

CATAS
Test Report 323919/1

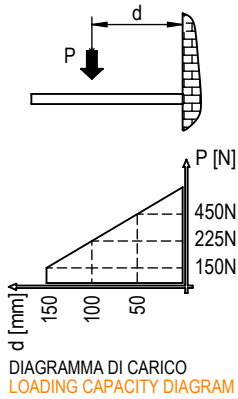

CARATTERISTICHE FONDAMENTALI:
DOPPIA REGOLAZIONE
"A" ORIZZONTALE E VERTICALE.
"B" INCLINAZIONE.
"C" POSSIBILITA' DI AVVITARE UN GRANO NELLA GOLA PER EVITARE LO SFILAMENTO DELLA MENSOLA. SI CONSIGLIA DI FARE LE REGOLAZIONI APPOGGIANDO LA MENSOLA SUI REGGIMENSOLA, E UNA VOLTA ESEGUITE LE REGOLAZIONI INFILARE LA MENSOLA NELLE OPPORTUNE SEDI.

GENERAL ADVANTAGES:
DOUBLE ADJUSTMENTS
"A" HORIZONTAL AND VERTICAL
"B" INCLINATION
"C" POSSIBILITY TO INSERT A GRAM FOR ANTI-DROP SYSTEM. WE SUGGEST TO ADJUST BY LOCATING THE SHELF UPON THE SUPPORTS, AND INSERT IT AFTER THE ADJUSTMENTS.

acciaio - zama
steel - die-cast

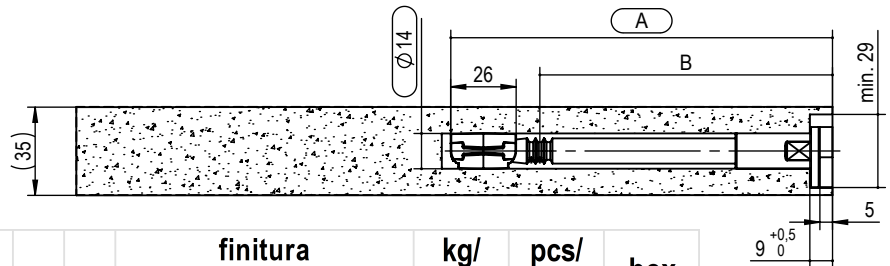
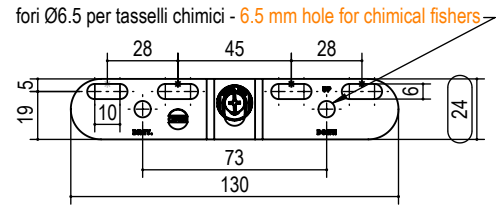
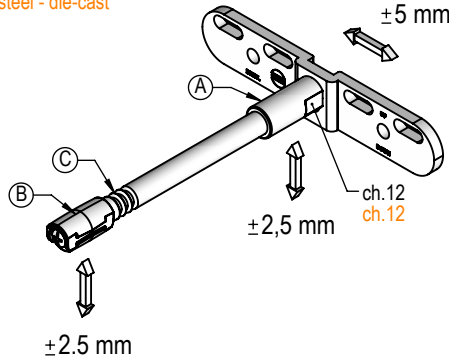

tipo type	misura measure	A	B	finitura finishing	kg/ box	pcs/ box	box
MN113.	125.	125	75	02 zincato bianco white zinc	16,8	100	B
	150.	150	105		18,2		
	175.	175	130		19,8		

es./e.g.: MN113.150.02

Reggimensola a scomparsa tipo MN114 Invisible shelf support type MN114

CATAS
Test Report 155666

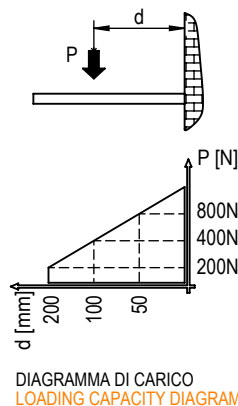

DISPONIBILI TASSELLI PER CARTONGESSO
AVAILABLE FOR DRYWALL ANCHORS

acciaio - zama
steel - die-cast

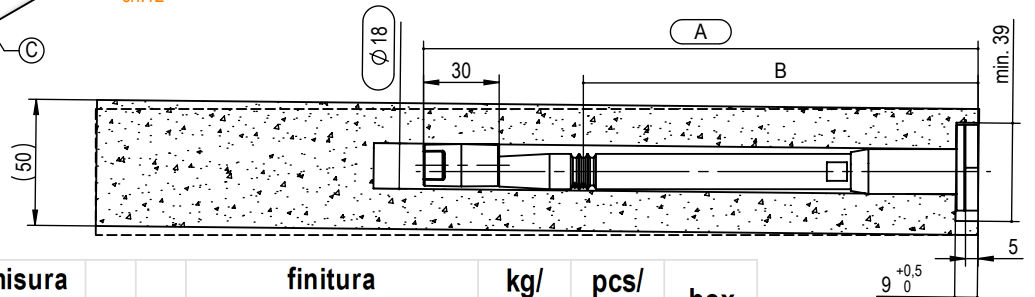
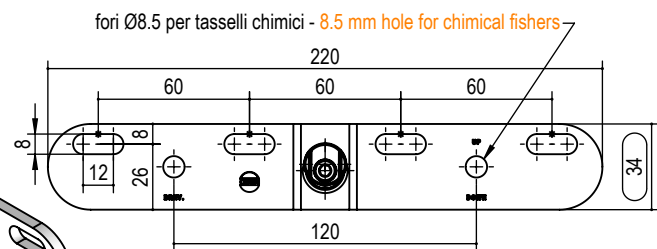
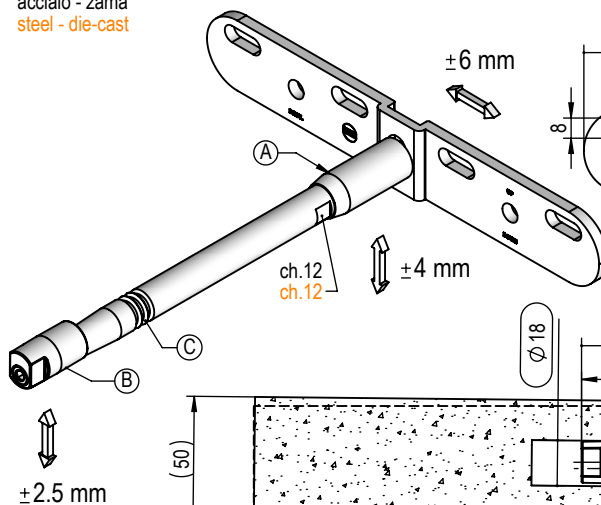

tipo type	misura measure	A	B	finitura finishing	kg/ box	pcs/ box	box
MN114.	220.	220	145	02 zincato bianco white zinc	26,2	25	B
	350.	350	175		32		

es./e.g.: MN114.350.02



Reggimensola a scomparsa tipo MN115 Invisible shelf support type MN115

acciaio - zama
steel - die-cast



DIAGRAMMA DI CARICO
DIAGRAM LOADING CAPACITY

CARATTERISTICHE FONDAMENTALI:
DOPPIA REGOLAZIONE
"A" ORIZZONTALE E VERTICALE.
"B" INCLINAZIONE.
"C" POSSIBILITA' DI AVVITARE UN
GRANO NELLA GOLA PER EVITARE
LO SFILAMENTO DELLA MENSOLA.
SI CONSIGLIA DI FARE LE
REGOLAZIONI APPOGGIANDO LA
MENSOLA SUI REGGIMENSOLA, E
UNA VOLTA ESEGUITE LE
REGOLAZIONI INFILARE LA
MENSOLA NELLE OPPORTUNE
SEDI.

GENERAL ADVANTAGES:
DOUBLE ADJUSTMENTS
"A" HORIZONTAL ANDVERTICAL
"B" INCLINATION
"C" POSSIBILITY TO INSERT A GRAIN
FOR ANTI-DROP SYSTEM.
WE SUGGEST TO ADJUST BY
LOCATING THE SHELF UPON THE
SUPPORTS, AND INSERT IT AFTER
THE ADJUSTMENTS.

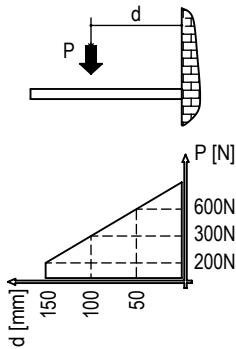
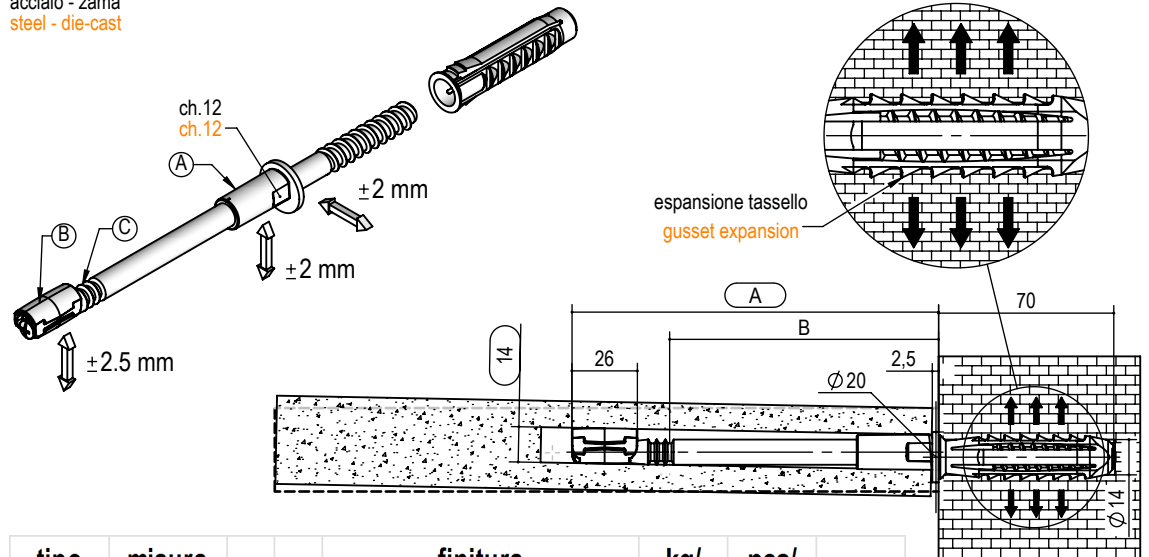

tipo type	misura measure	A	B	finitura finishing	kg/ box	pcs/ box	box
MN115.	120.	120	75	02 zincato bianco white zinc	13,6	100	B
	145.	145	100		14,8		
	170.	170	125		16,5		

es./e.g.: MN115.145.02

Reggimensola a scomparsa tipo MN116 Invisible shelf support type MN116

acciaio - zama
steel - die-cast

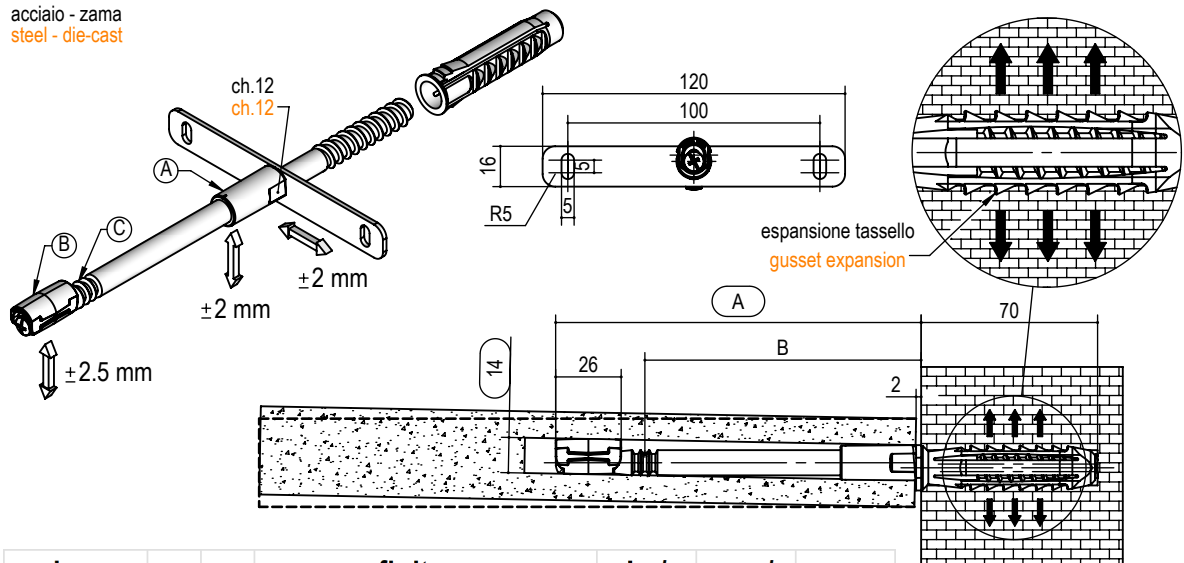

misura measure	A	B	finitura finishing	kg/ box	pcs/ box	box
120.	120	75	02 zincato bianco white zinc	16,4	100	B
145.	145	100		17,6		
170.	170	125		19,2		

es./e.g.: MN116.145.02



Reggimensola a scomparsa tipo MN121 Invisible shelf support type MN121



DIAGRAMMA DI CARICO
DIAGRAM LOADING CAPACITY

CARATTERISTICHE FONDAMENTALI:
"A" REGOLAZIONE INCLINAZIONE.
"B" POSSIBILITA' DI AVVITARE UN GRANO NELLA GOLA PER EVITARE LO SFILAMENTO DELLA MENSOLA. SI CONSIGLIA DI FARE LE REGOLAZIONI APPOGGIANDO LA MENSOLA SUI REGGIMENSOLA, E UNA VOLTA ESEGUITE LE REGOLAZIONI INFILARE LA MENSOLA NELLE OPPORTUNE SEDI.

GENERAL ADVANTAGES:
DOUBLE ADJUSTMENTS
"C" POSSIBILITY TO INSERT A GRAIN FOR ANTI-DROP SYSTEM. WE SUGGEST TO ADJUST BY LOCATING THE SHELF UPON THE SUPPORTS, AND INSERT IT AFTER THE ADJUSTMENTS.

acciaio - nylon
steel - nylon

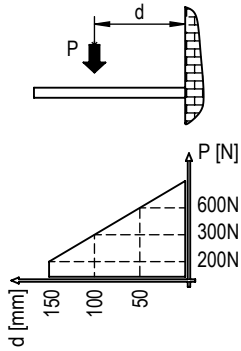
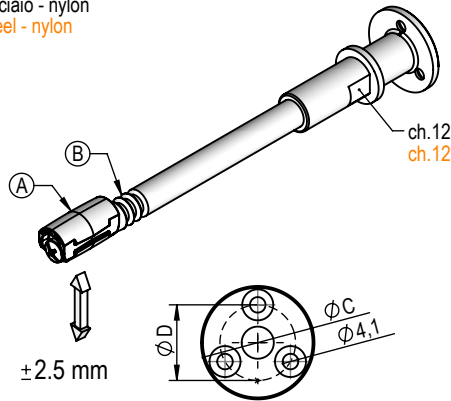

spessore pannello:
min. 18 - max 25
thickness panel:
min. 18 - max 25

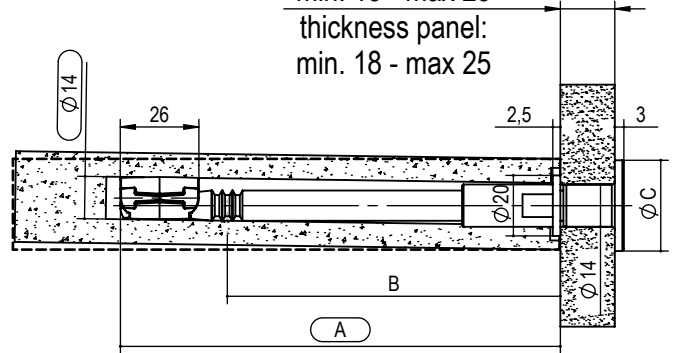

tipo type	misura measure				finitura finishing		kg/ box	pcs/ box	pcs/ box
	A	B	C	D					
MN121.	120.	120	75	30.	30	02 zincato bianco white zinc	12,8	100	B
	145.	145	100	30.	30		14,0		
	170.	170	125	40.	30		15,5		

es./e.g.: MN121.145.40.02

Reggimensola a scomparsa tipo MN311 Invisible shelf support type MN311



DIAGRAMMA DI CARICO
DIAGRAM LOADING CAPACITY

CARATTERISTICHE FONDAMENTALI:
- REGOLAZIONE INCLINAZIONE "A"
- REGOLAZIONE ORIZZONTALE "B"
- REGOLAZIONE VERTICALE "C"
- ANTI-SGANCIO "D"
POSSIBILITA' DI REGOLARE LA MENSOLA ASSEMBLATA

KEY FEATURES:
- INCLINATION ADJUSTMENT "A"
- HORIZONTAL ADJUSTMENT "B"
- VERTICAL ADJUSTMENT "C"
- ANTI-RELEASE "D"
POSSIBILITY TO ADJUST THE ASSEMBLED SHELF

acciaio
steel

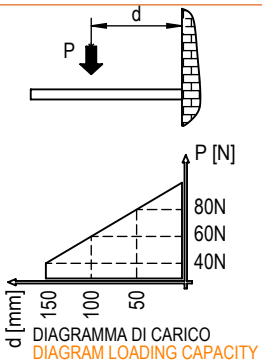
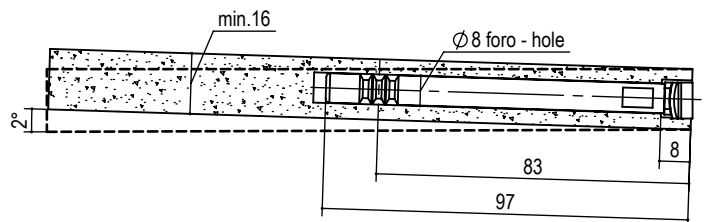
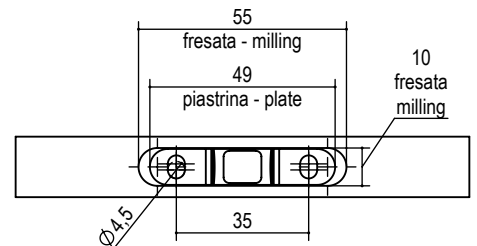
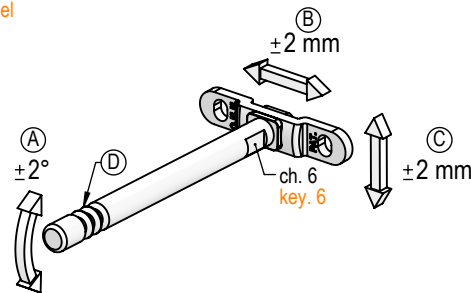

tipo type	misura measure				finitura finishing		kg/ box	pcs/ box	pcs/ box
	A	B	C	D					
MN311.	100.				02 zincato bianco white zinc		2	100	B

es./e.g.: MN311.100.02



Reggimensola a scomparsa tipo MN312 Invisible shelf support type MN312

acciaio
steel



DIAGRAMMA DI CARICO
DIAGRAM LOADING CAPACITY

CARATTERISTICHE FONDAMENTALI:
- REGOLAZIONE INCLINAZIONE "A"
- REGOLAZIONE ORIZZONTALE "B"
- REGOLAZIONE VERTICALE "C"
- ANTI-SGANCIO "D"
POSSIBILITA' DI REGOLARE LA
MENSOLA ASSEMBLATA

KEY FEATURES:
- INCLINATION ADJUSTMENT "A"
- HORIZONTAL ADJUSTMENT "B"
- VERTICAL ADJUSTMENT "C"
- ANTI-RELEASE "D"
POSSIBILITY TO ADJUST THE
ASSEMBLED SHELF

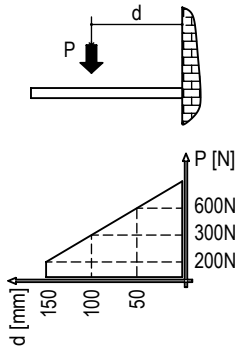
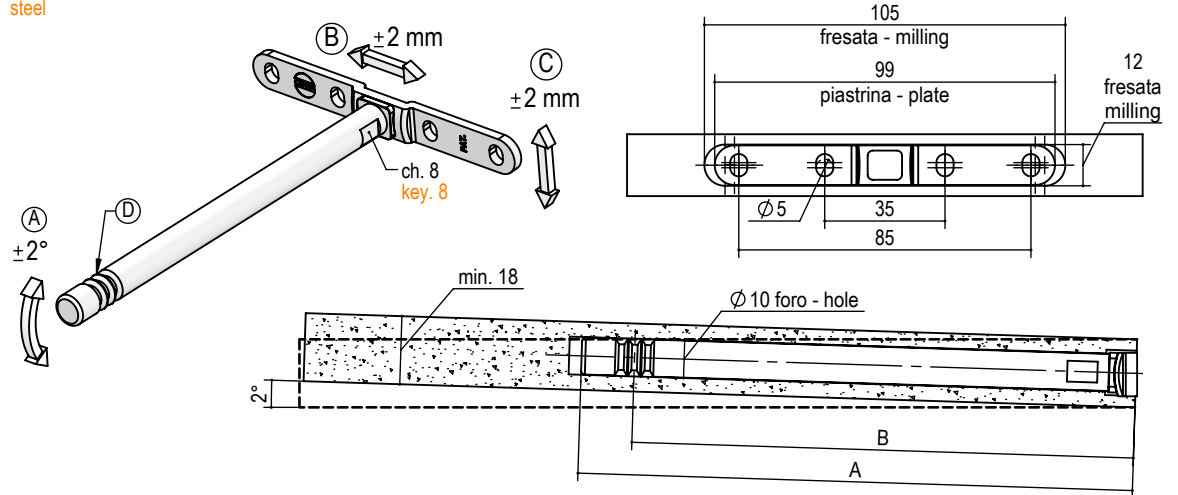

tipo type	misura measure	A	B	finitura finishing	kg/ box	pcs/ box	box
MN312.	120.	117	103	02 zincato bianco white zinc	10	100	B
	150.	147	133		10,8		
	170.	167	153		12,2		

es./e.g.: MN312.150.02

Reggimensola a scomparsa tipo MN313 Invisible shelf support type MN313

acciaio
steel

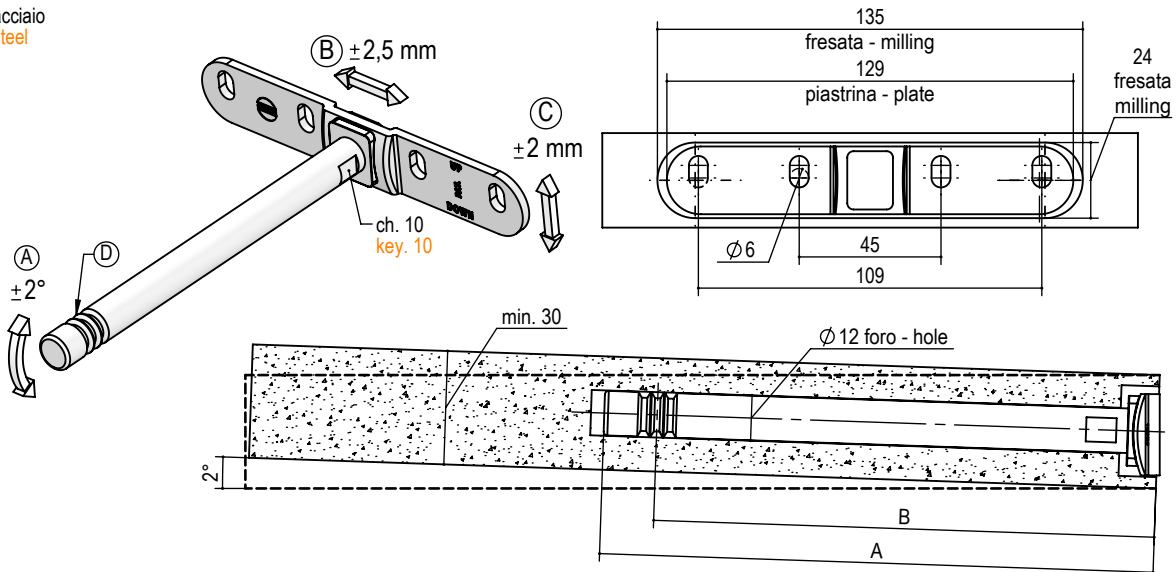

tipo type	misura measure	A	B	finitura finishing	kg/ box	pcs/ box	box
MN313.	120.	117	103	02 zincato bianco white zinc	17	100	B
	150.	147	133		19		
	170.	167	153		21		

es./e.g.: MN313.150.02

Reggimensola a scomparsa tipo MN201 Invisible shelf support type MN201

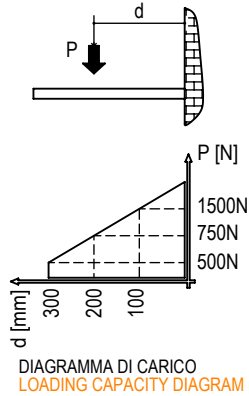

acciaio - zama
steel - die-cast

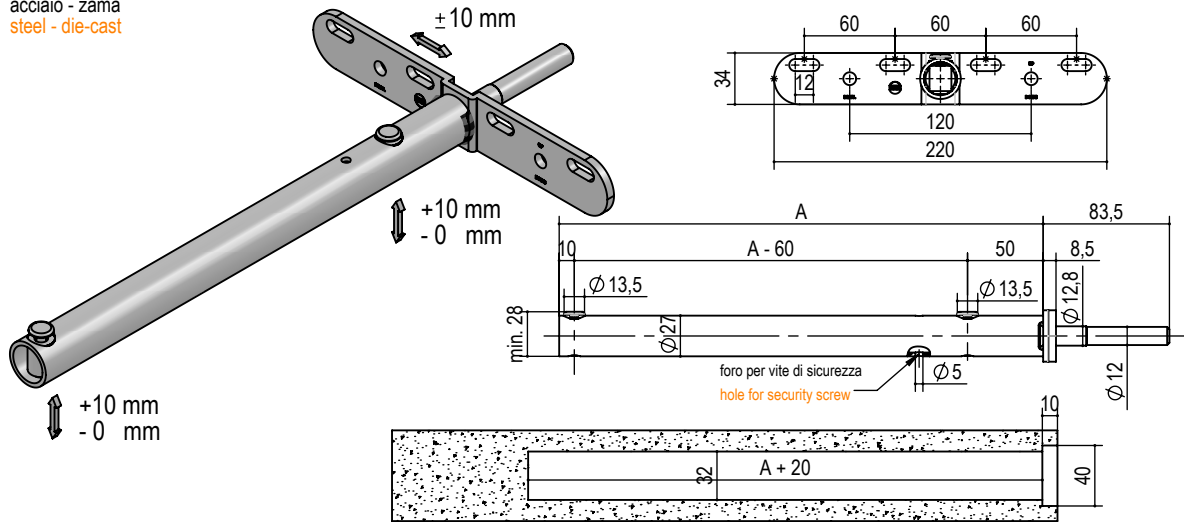

tipo type	misura measure	A	finitura finishing	kg/ box	pcs/ box	box
MN201.	200.	200	53 nero black	14	25	C
	328.	328		18	20	

es./e.g.: MN201.328.53

CARATTERISTICHE FONDAMENTALI:
DOPPIA REGOLAZIONE
"B" INCLINAZIONE.
"C" POSSIBILITA' DI AVVITARE UN
GRANO NELLA GOLA PER EVITARE
LO SFILAMENTO DELLA MENSOLA.
SI CONSIGLIA DI FARE LE
REGOLAZIONI APPOGGIANDO LA
MENSOLA SUI REGGIMENSOLA, E
UNA VOLTA ESEGUITE LE
REGOLAZIONI INFILARE LA MENSOLA
NELLE OPPORTUNE SEDI.

GENERAL ADVANTAGES:
DOUBLE ADJUSTMENTS
"A" HORIZONTAL AND VERTICAL
"C" POSSIBILITY TO INSERT A GRAIN
FOR ANTI-DROP SYSTEM.
WE SUGGEST TO ADJUST BY
LOCATING THE SHELF UPON THE
SUPPORTS, AND INSERT IT AFTER
THE ADJUSTMENTS.

Reggimensola registrabili tipo MN202 Adjustable shelf support type MN202

acciaio - zama
steel - die-cast

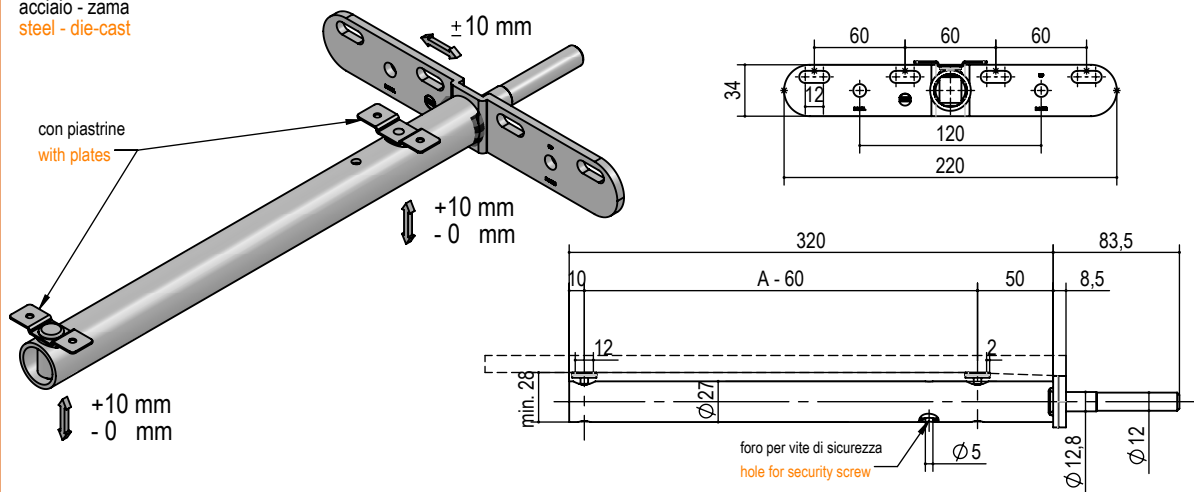

tipo type	misura measure	A	finitura finishing	kg/ box	pcs/ box	box
MN202.	200.	200	53 nero black	14	25	C
	328.	328		18	20	

es./e.g.: MN202.328.53



Reggimensole pieghevoli tipo MN188 Folding shelf supports type MN188

acciaio
steel



DIAGRAMMA DI CARICO
LOADING CAPACITY DIAGRAM



tipo type	misura measure	A	finitura finishing	pz/ box	kg/ box	box
MN188.	200.	200	51 bianco white	50	0,50	C
	300.	300	52 marrone brown	30	0,95	
	400.	400	53 nero black	20	1,40	

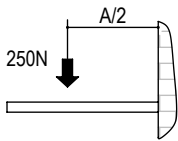
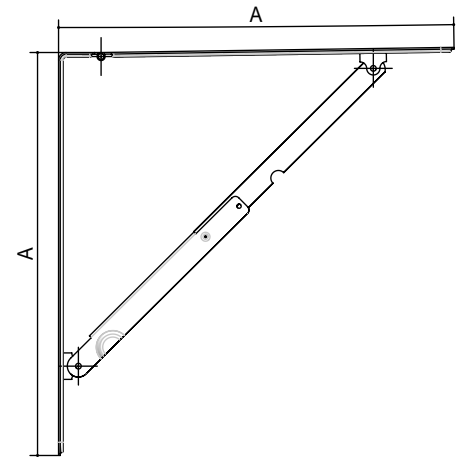
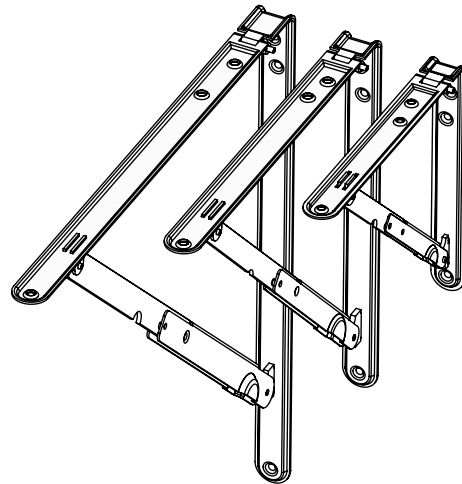
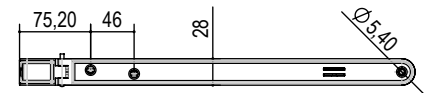

es./e.g.: MN188.300.52

Reggimensole pieghevoli tipo MN191 Folding shelf supports type MN191

acciaio
steel



DIAGRAMMA DI CARICO
LOADING CAPACITY DIAGRAM



tipo type	misura measure	A	B	C	finitura finishing	kg/ box	pcs/ box	box
MN191.	TP.	180	43	55	51 bianco white	0,4	50	C
	TM.	280	75	80	52 marrone brown	1,1	15	
	TG.	355	75	80	53 nero black	1,4	12	

es./e.g.: MN191.TM.52.CNF

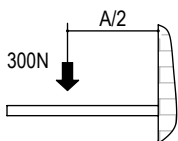
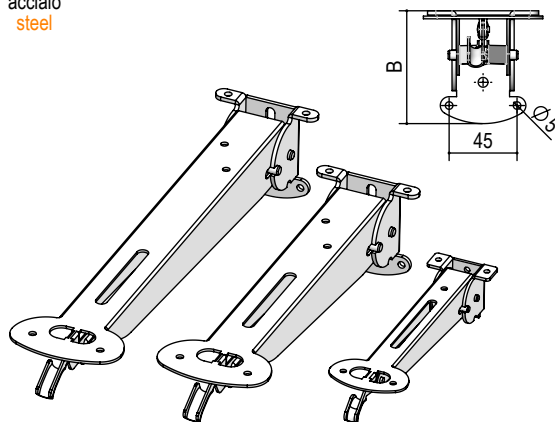

Reggipannello e anti-sgancio Hanging bracket and anti-release

Serie ATC100 ATC100 series

REGGIPANNELLO DELLA SERIE ATC100. REGOLAZIONE IN ALTEZZA CON CHIAVE ES 4. REGOLAZIONE MANUALE LATERALE, E AUTO REGOLAZIONE IN PROFONDITA'. POSSIBILITA' DI STAFFA A MURO OPPURE BARRA A MISURA. POSSIBILITA' DI AGGIUNTA ANTI-SGANCIO PER EVITARE IL RIBALTAMENTO DI PENSILI.

ATC100 SERIES HANGING BRACKET. HEIGHT ADJUSTMENT BY KEY 4. MANUAL LATERAL ADJUSTMENT AND SELF-ADJUSTMENT IN DEPTH. BRACKET OR WALL MOUNTED BAR AVAILABLE. AVAILABLE ALSO ANTI-RELEASE DEVICE TO AVOID OVERTURNING OF WALL UNIT

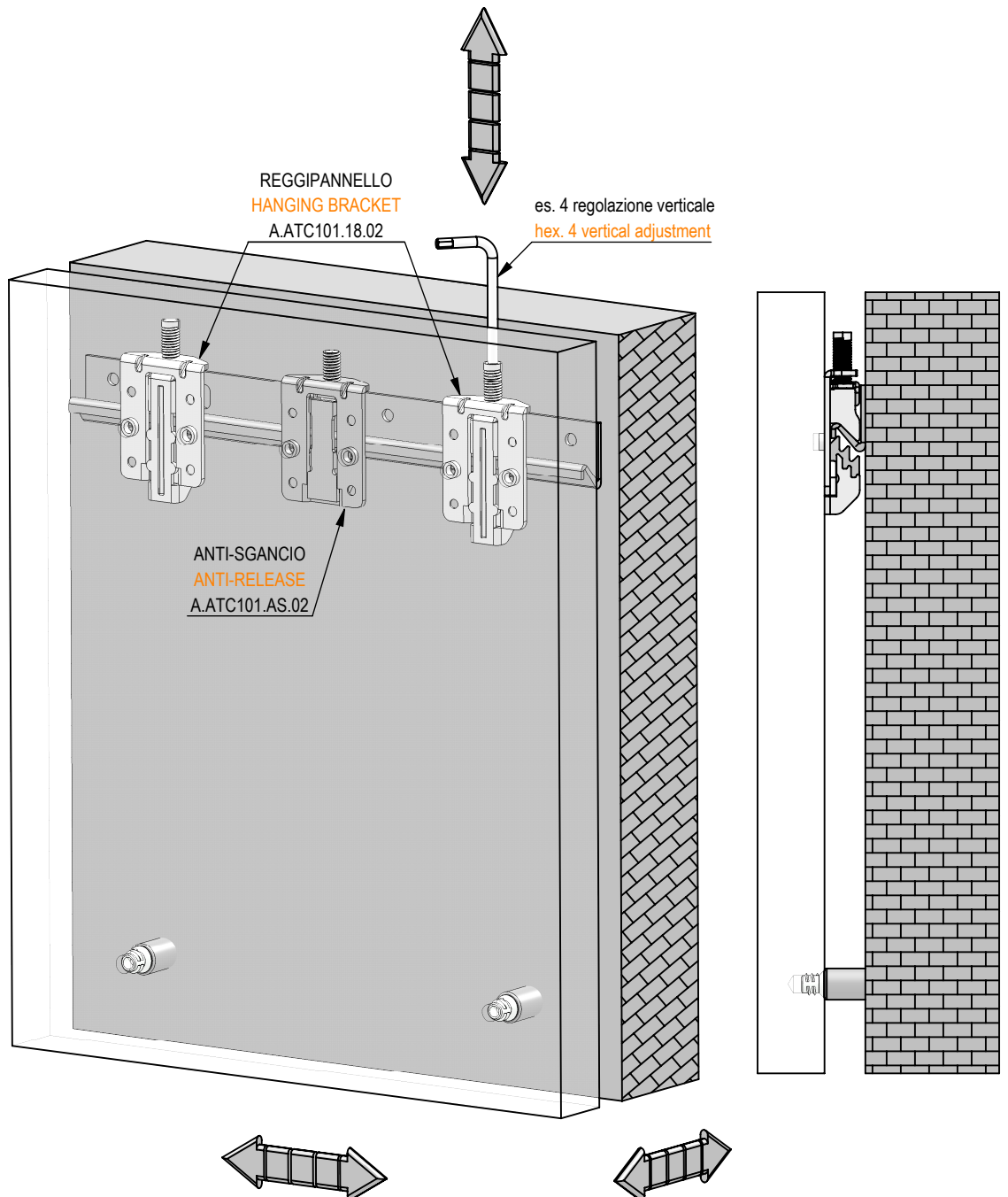

Reggipannello tipo ATC101

Hanging Bracket type ATC101



800 N

lamiera acciaio
steel sheet

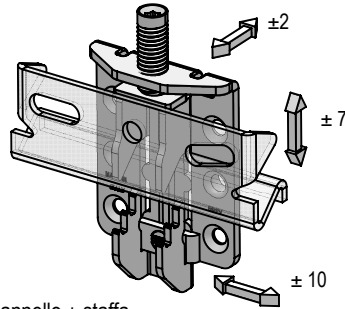

reggipannello + staffa
panel holder + bracket

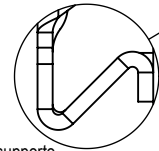
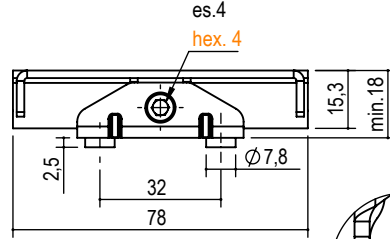

supporto
support

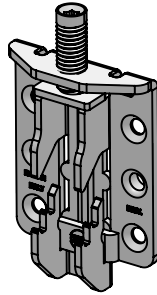
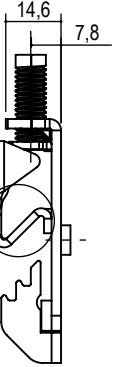

reggipannello
panel holder

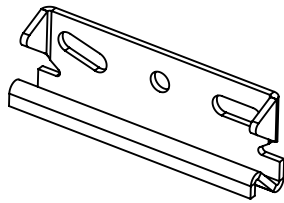
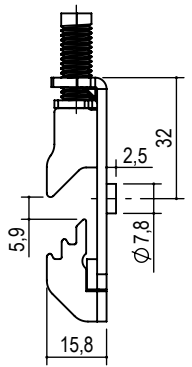
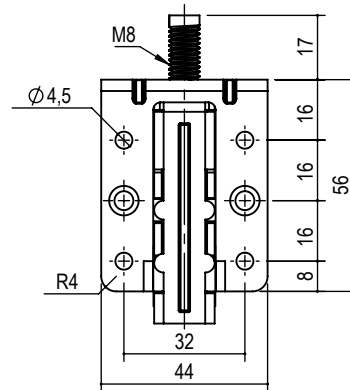

staffa
bracket

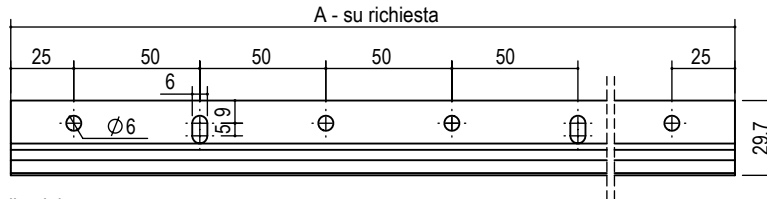
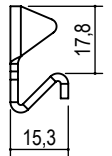
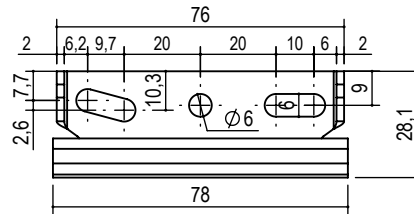

barra alluminio
aluminum wall bar

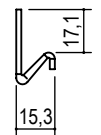

parte part	tipo type	misura measure	finitura finishing	kg/ box	pcs/ box	box
reggipannello + staffa panel holder + bracket	ATC101.	-	02 zincato bianco white zinc	12,5	100	B
reggipannello - panel holder	A.ATC101.	18.		17,5	250	
staffa - bracket	P.A403.	-		14	250	
barra 3000 wall bar 3000	S.A541.3000.	3000	00 alluminio grezzo raw aluminum	-	-	-
barra misura personalizzata personalized size wall bar	S.A541.A.	A	00 alluminio grezzo raw aluminum	-	-	-

Anti-sgancio pannello tipo ATC101.AS

Anti-release panel type ATC101.AS

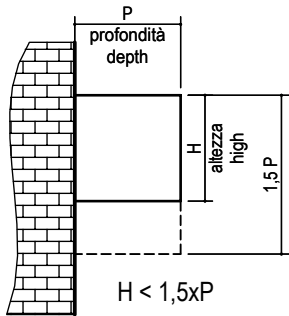

ANTI-SGANCIO DA ABBINARE AL REGGIPANNELLO TIPO ATC101.18.02 PER ANTIRIBALTAMENTO DI PENSILI CHE HANNO L'ALTEZZA (H) MINORE DI 1,5 VOLTE LA PROFONDITA' (P)

ANTI-RELEASE TO BE COMBINED WITH THE HANGER ATC101.18 FOR ANTI-TIPPING OF WALL UNITS THAT HAVE HEIGHT (H) LESS THAN 1.5 TIMES THE DEPTH (P)

lamiera acciaio
steel sheet

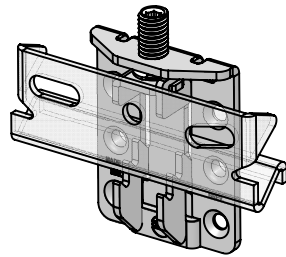

anti-sgancio + staffa
anti-release + bracket

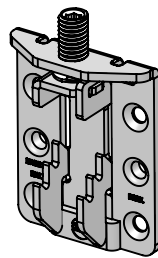
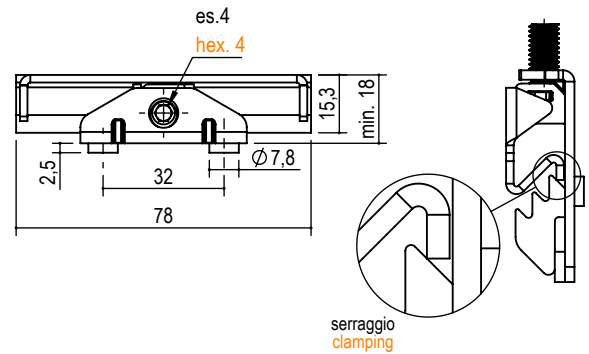

anti-sgancio
anti-release

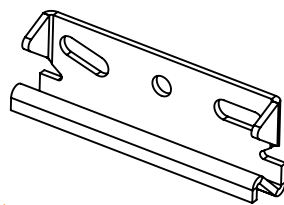
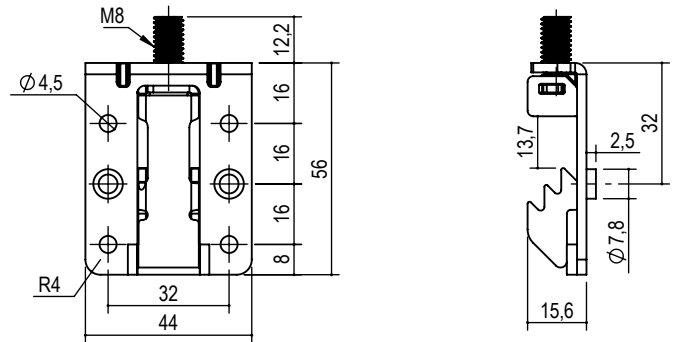

staffa
bracket

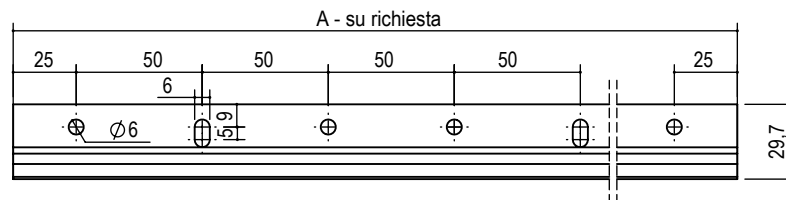
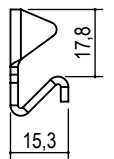
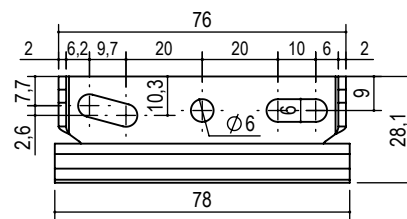

barra alluminio
aluminum wall bar

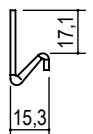

parte part	tipo type	misura measure	finitura finishing	kg/ box	pcs/ box	box
anti-sgancio + staffa anti-release + bracket	ATC101.AS.	-	02 zincato bianco white zinc	12,2	100	B
anti-sgancio - anti-release	A.ATC101.AS.	-		17,5	250	
staffa - bracket	P.A403.	-		14	250	
barra 3000 wall bar 3000	S.A541.3000.	3000	00 alluminio grezzo raw aluminum	-	-	-
barra misura personalizzata personalized size wall bar	S.A541.A.	A	00 alluminio grezzo raw aluminum	-	-	-



Reggipannello Hanging Brackets

Serie ATC150 ATC150 series

REGGIPENSILE DELLA SERIE
ATC150.

CATTERISTICHE
FONDAMENTALI:
REGOLABILE IN DUE
DIREZIONI.
REGOLAZIONE IN ALTEZZA
CON CHIAVE ES 3 DALL'ALTO.
REGOLAZIONE LATERALE
MANUALE.
DOTATO DI DISPOSITIVO
ANTISGANCIAMENTO.
RIDOTTO INGOMBRO A 5MM

ATC150 SERIES CABINET
HANGER.

KEY FEATURES:
ADJUSTABLE IN TWO
DIRECTIONS.
HEIGHT ADJUSTMENT WITH
ALLEN KEY 3 ACCESSIBLE
FROM ABOVE.
LATERAL ADJUSTMENT
ANTI-RELEASE DEVICE.
THICKNESS ONLY 5 MM.

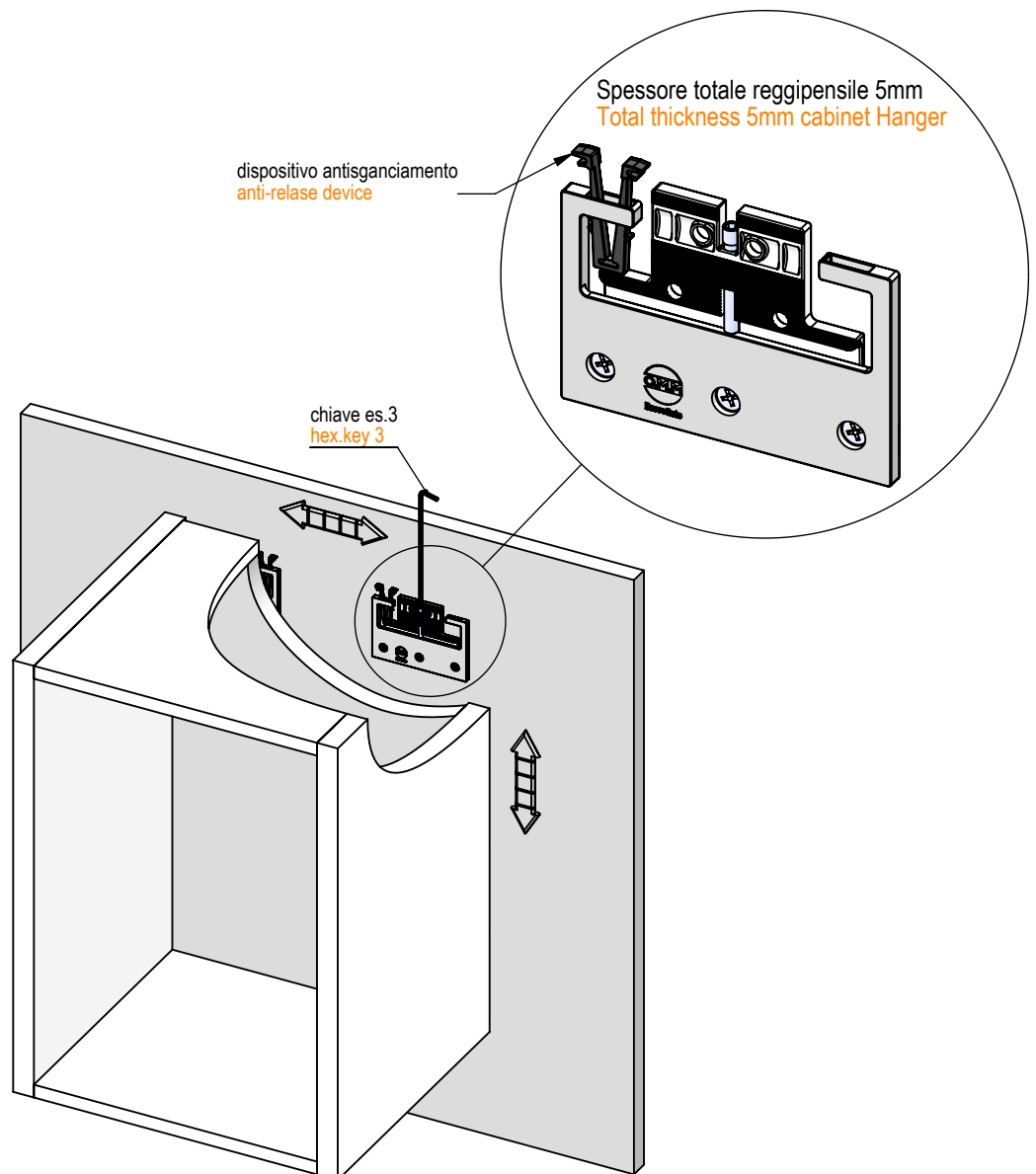

Reggipannello tipo ATC151

Hanging Brackets type ATC151



700 N

alluminio pressofuso
die cast aluminium

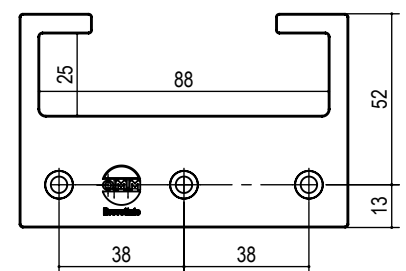
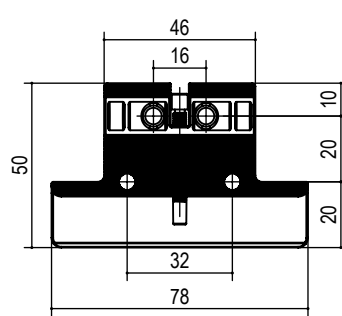
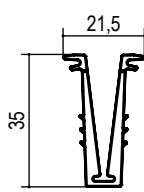
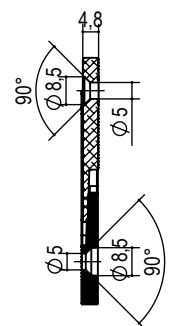
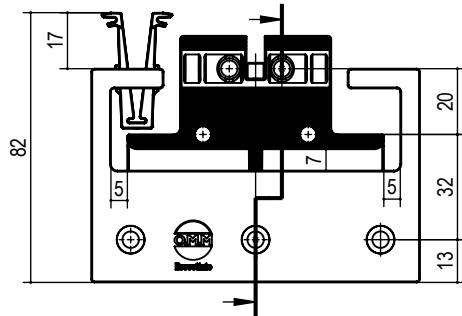
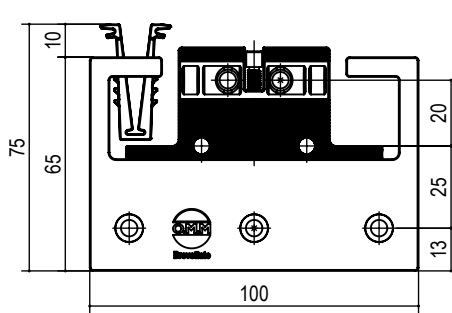
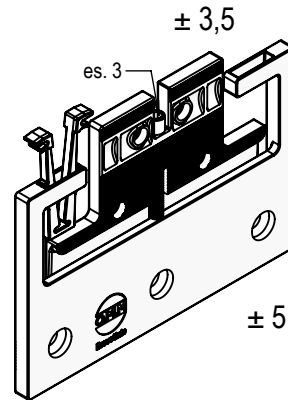

cod. P.ATC151.AS.00

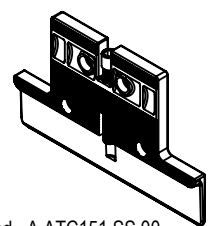

cod. A.ATC151.SS.00

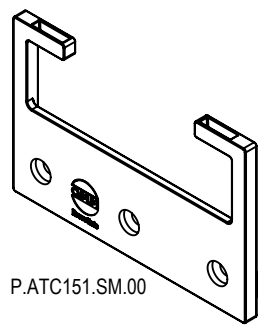

cod. P.ATC151.SM.00

tipo type	misura measure	finitura finishing	kg/ box	pcs/ box	box
ATC151.	05.	00 grezzo raw	74	100	B



Reggipensile per montante Concealed cabinet hanger

Serie ATC300 ATC300 Series

REGGIPENSILE PER MONTAGGIO NEL FIANCO. REGOLABILE NELLE TRE DIREZIONI: ALTEZZA, PROFONDITA', LATERALE. LA REGOLAZIONE IN ALTEZZA SI EFFETTUA AGENDO DALL'ALTO CON CHIAVE ESAGONALE 4. LA REGOLAZIONE DI PROFONDITA' SI OTTIENE GRAZIE ALLA PARTICOLARE FORMA DEL GANCIO CHE ASSICURA LA MINOR DISTANZA DAL MURO. LA REGOLAZIONE LATERALE SI OTTIENE SPOSTANDO MANUALMENTE IL PENSILE.

I REGGIPENSILI DELLA SERIE ATC300 SONO SIMMETRICI. DOTATI DI DISPOSITIVO ANTISGANCIAMENTO. NB: LA REALE PORTATA E' DATA DALL'INSIEME DI MOBILE, FERRAMENTA E MURO.

THE CABINET HANGER FOR MOUNTING ON SIDE, ADJUSTABLE IN THREE DIRECTIONS, HEIGHT, DEPTH, AND LATERAL. HEIGHT ADJUSTMENT IS PERFORMED BY TURNING WITH ALLEN KEY 4 FROM ABOVE. DEPTH ADJUSTMENT IS ACHIEVED NATURALLY FROM THE PARTICULAR SHAPE OF THE HOOK THAT ALWAYS ENSURES THE SHORTEST DISTANCE FROM THE WALL. LATERAL ADJUSTMENT IS ACHIEVED BY MOVING THE FURNITURE MANUALLY.

THE ATC300 SERIES CABINET HANGERS ARE SYMMETRICAL. EQUIPPED WITH ANTI-RELEASE DEVICE. THE ACTUAL CAPACITY IS GIVEN BY THE FURNITURE, HARDWARE AND WALL SET.

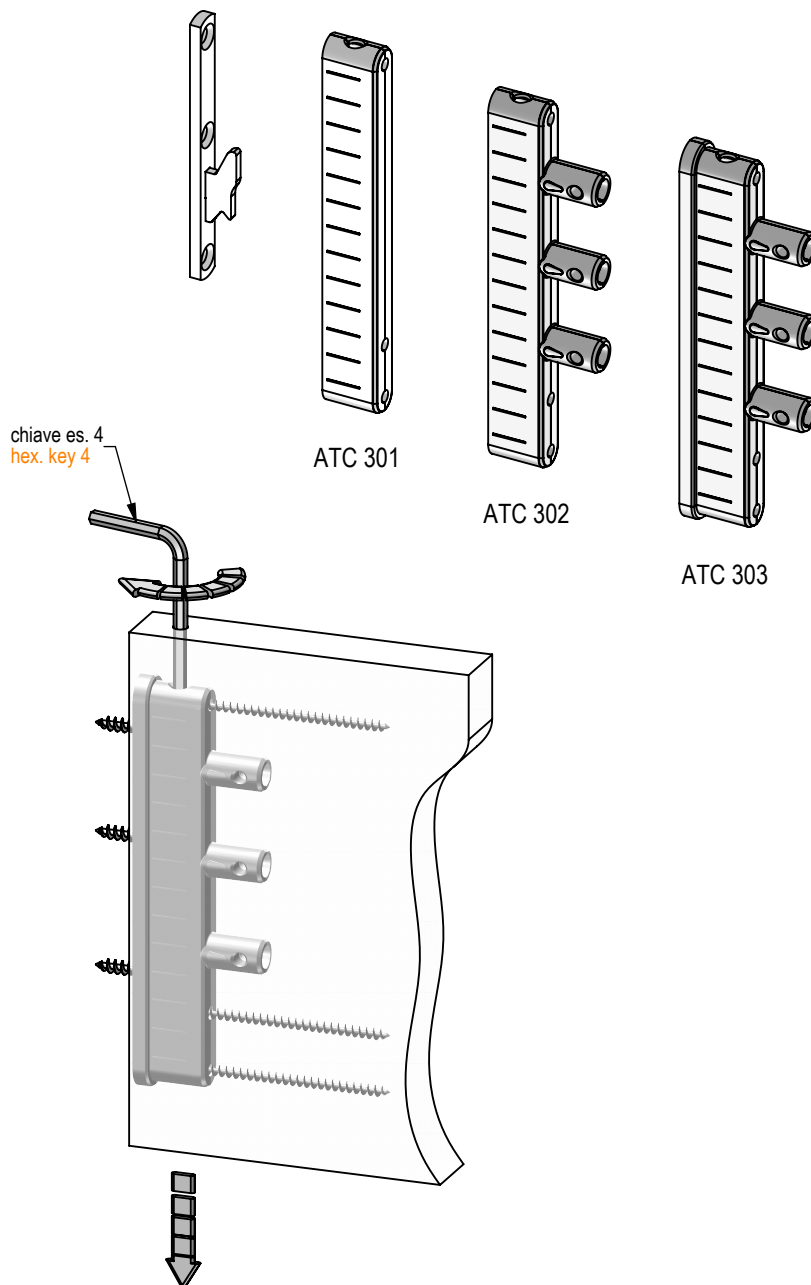



Reggipensile tipo ATC301 Cabinet Hanger type ATC301

CATAS
Test Report 115675/1

SPESORE PANNELLO 18 MIN.
NB: LA REALE PORTATA E' DATA DALL'INSIEME DI MOBILE, FERRAMENTA E MURO.

SIDE THICKNESS MIN.18.
THE REAL LOADING CAPACITY IS WITH CABINET, HARDWARE AND WALL.



800 N

acciaio - nylon FV grigio
steel - nylon FG gray

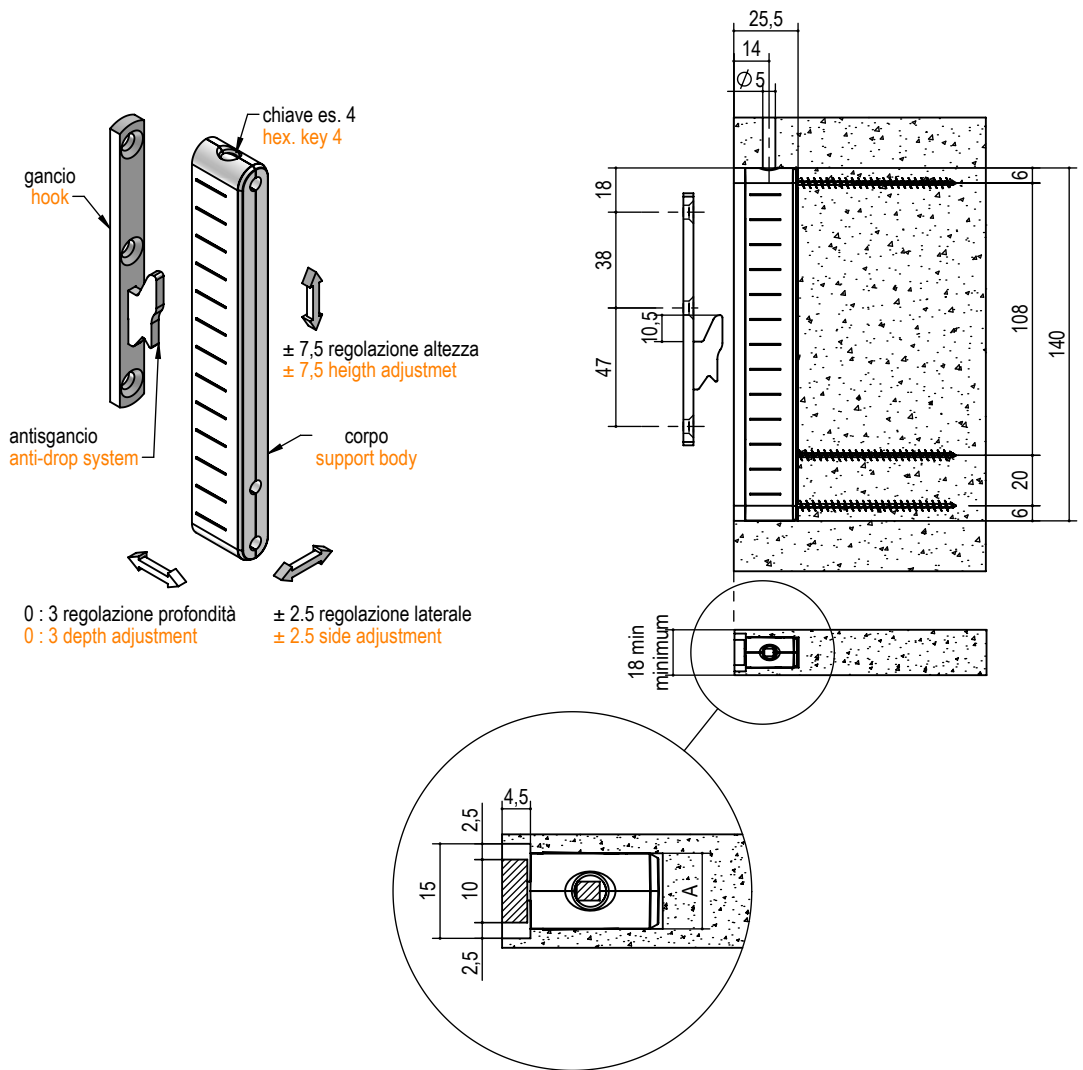

lavorazione regolazione laterale ±2.5
working process side adjustment ±2.5

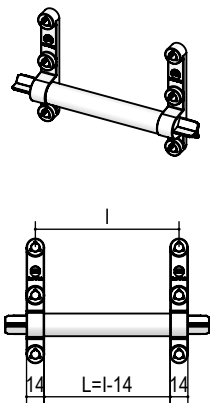

Dima foratura gancio muro
Template drilling wall
S.P.A684.18.L.51

parte part	tipo type	misura measure	A	finitura finishing	kg/ box	pcs/ box	box
gancio hook	A.A422.	-	-	02 zincato zinc	3,3	100	
corpo body	A.ATC301.				7,7	100	
gancio hook + corpo body	ATC301.	12.	12	55 nero black	11	100	B

Reggipensile tipo ATC302

Cabinet Hanger type ATC302

SPESSORE PANNELLO
18 MIN.
NB: LA REALE
PORTATA E'
DATA DALL'INSIEME DI
MOBILE,
FERRAMENTA E
MURO.

SIDE THICKNESS
MIN.18.
THE REAL LOADING
CAPACITY IS WITH
CABINET, HARDWARE
AND WALL.



800 N acciaio - nylon FV grigio
steel - nylon FG gray

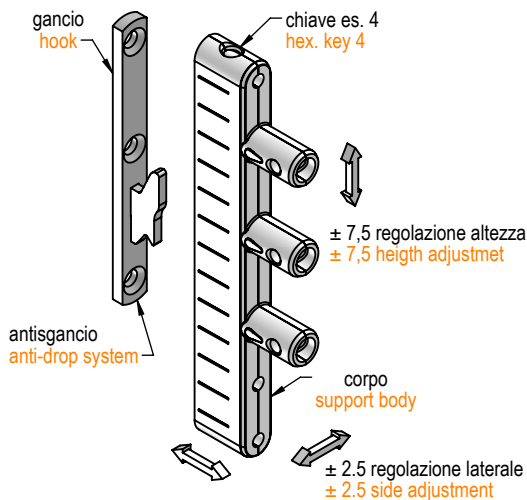

0 : 3 regolazione profondità
0 : 3 depth adjustment

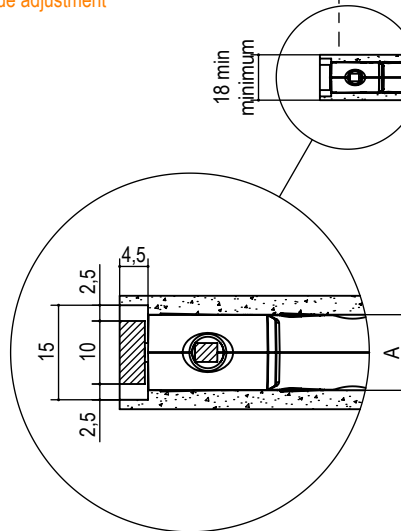
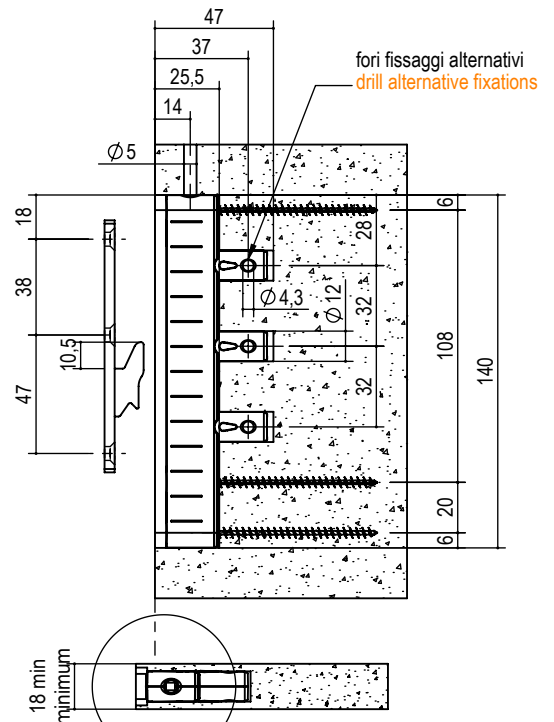

lavorazione regolazione laterale ±2.5
working process side adjustment ±2.5

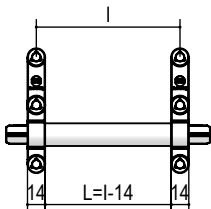
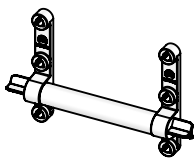

Dima foratura
gancio muro
Template drilling
wall hook
S.P.A684.18.L.51

parte part	tipo type	misura measure	A	finitura finishing	kg/ box	pcs/ box	box
gancio hook	A.A422.	-	-	02 zincato zinc	3,3		
corpo body	A.ATC302.				7,7		
gancio hook + corpo body	ATC302.	12.	12	53 nero black	11	100	B

Reggipensile tipo ATC303

Cabinet Hanger type ATC303

SPESSORE PANNELLO 22 MIN.
NB: LA REALE PORTATA E' DATA DALL'INSIEME DI MOBILE, FERRAMENTA E MURO.

SIDE THICKNESS MIN.22.
THE REAL LOADING CAPACITY IS WITH CABINET, HARDWARE AND WALL.



800 N acciaio - nylon FV grigio
steel - nylon FG gray

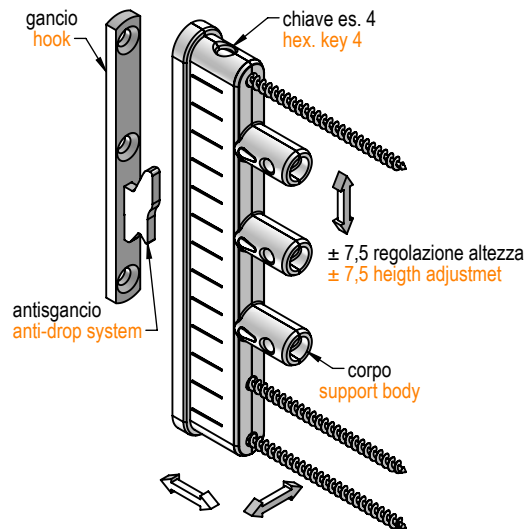

0 : 3 regolazione profondità ± 2.5 regolazione laterale
0 : 3 depth adjustment ± 2.5 side adjustment

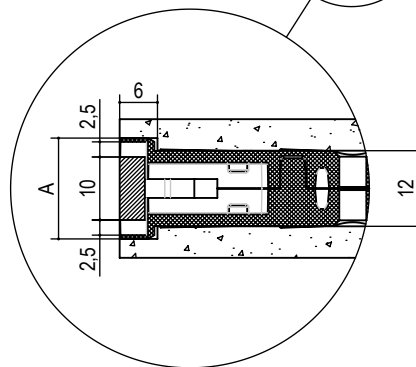
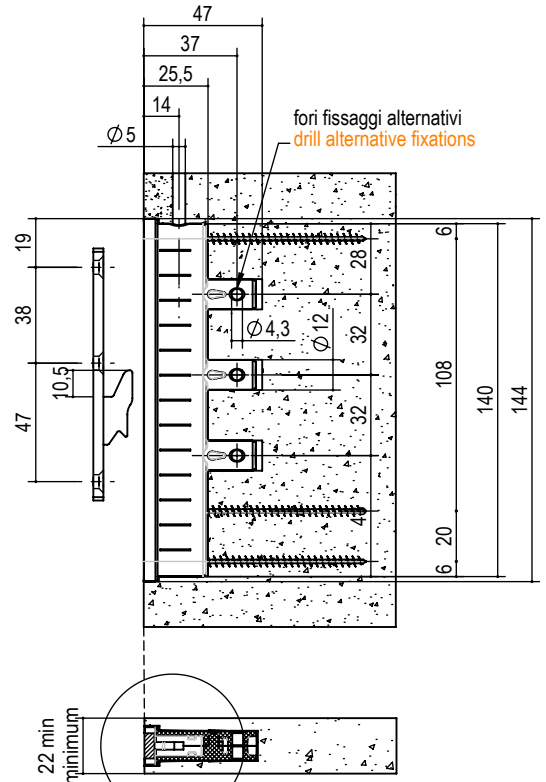

lavorazione regolazione laterale ±2.5
working process side adjustment ±2.5

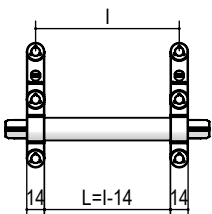
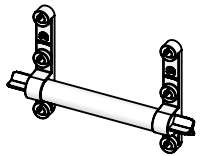

Dima foratura gancio muro
Template drilling wall hook
S.P.A684.18.L.51

parte part	tipo type	misura measure	A	finitura finishing	kg/ box	pcs/ box	box
gancio hook	A.A422.	-	-	02 zincato zinc	3,3	100	B
corpo body	A.ATC303.				7,7	100	
gancio hook + corpo body	ATC303.	16.	16	53 nero black	11	100	



Reggipensile per montante Concealed cabinet hanger

Serie ATC310 ATC310 Series

REGGIPENSILE PER MONTAGGIO NEL FIANCO REGOLABILE NELLE TRE DIREZIONI, ALTEZZA, PROFONDITA', E LATERALE. REGOLAZIONE IN ALTEZZA SI EFFETTUA AGENDO SIA DALL'ALTO SIA LATERALMENTE CON CHIAVE ESAGONALE 3. REGOLAZIONE DI PROFONDITA' SI EFFETTUA AGENDO SIA DALL'ALTO SIA LATERALMENTE CON CHIAVE ESAGONALE DA 3. REGOLAZIONE LATERALE SI OTTINE SPOSTANDO MANUALMENTE IL MOBILE.

I REGGIPENSILI DELLA SERIE ATC310 SONO SIMMETRICI. DOTATI DI DISPOSITIVO ANTISGANCIAMENTO. LA REALE PORTATA E' DATA DALL'INSIEME DI MOBILE, FERRAMENTA E MURO.

THE CABINET HANGER FOR MOUNTING ON SIDE, ADJUSTABLE IN THREE DIRECTIONS, HEIGHT, DEPTH, AND LATERAL. HEIGHT ADJUSTMENT IS PERFORMED BY TURNING WITH ALLEN KEY 4 FROM ABOVE. DEPTH ADJUSTMENT IS ACHIEVED NATURALLY FROM THE PARTICULAR SHAPE OF THE HOOK THAT ALWAYS ENSURES THE SHORTEST DISTANCE FROM THE WALL. LATERAL ADJUSTMENT IS ACHIEVED BY MOVING THE FURNITURE MANUALLY.

THE ATC300 SERIES CABINET HANGERS ARE SYMMETRICAL. EQUIPPED WITH ANTI-RELEASE DEVICE. THE ACTUAL CAPACITY IS GIVEN BY THE FURNITURE, HARDWARE AND WALL SET.

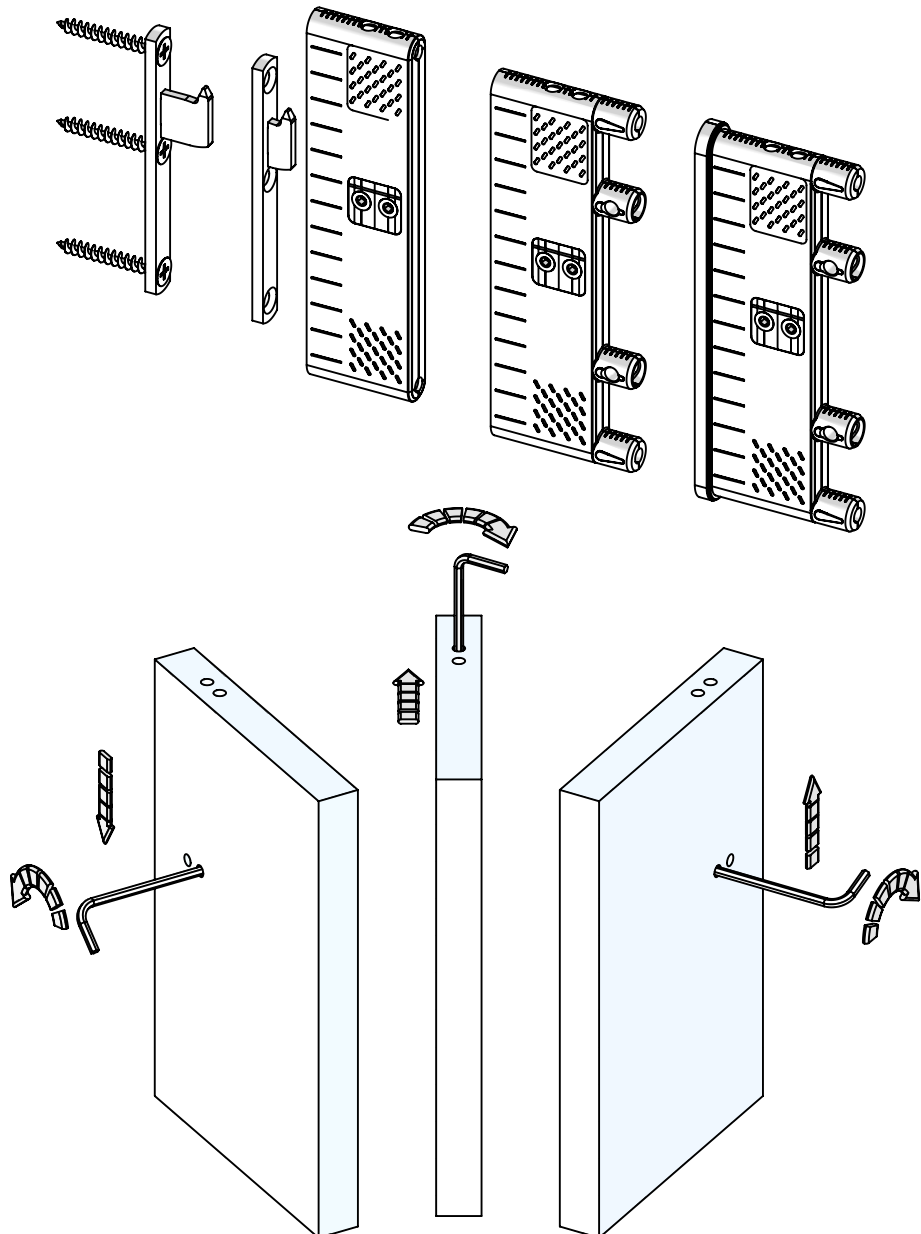



Reggipensile tipo ATC311 Cabinet Hanger ATC311 type



Test Report 191069/1S - 192671/1

SPESORE PANNELLO 18 MIN.
CARATTERIZZATA DALL' AVERE PER LE REGOLAZIONI IN ALTEZZA E PROFONDITA' 3 FORI SU 3 LATI.
NB: LA REALE PORTATA E' DATA DALL' INSIEME DI MOBILE, FERRAMENTA E MURO.

SIDE THICKNESS MIN.18.
THE REAL LOADING CAPACITY IS WITH CABINET, HARDWARE AND WALL.



800 N acciaio - nylon FV
steel - nylon GF

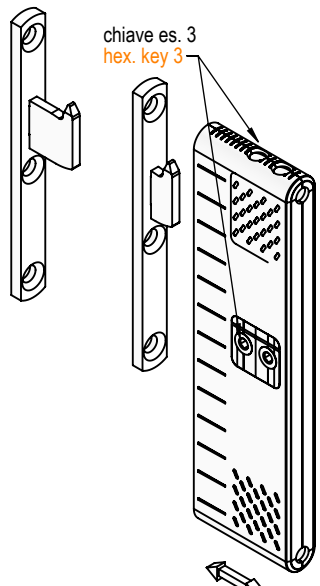

± 4 regolazione altezza (tot.8)
height adjustmet (tot.8)

0 : 15 regolazione profondità
depth adjustment

± 2.5 regolazione laterale
side adjustment

quota considerando gancio interno attaccaglia tutto in ALTO
con gancio interno attaccaglia tutto in BASSO la quota diventa 29
measure considering the hook completly ON TOP
with hook completly DOWN the measure become 29

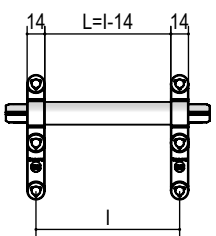
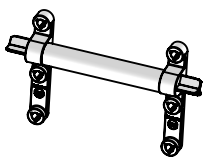
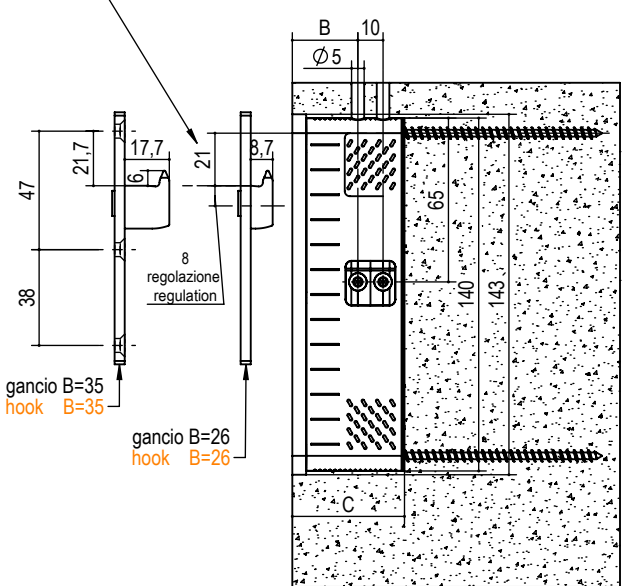

Dima foratura gancio muro
Template drilling wall hook
S.P.A684.18.L.51

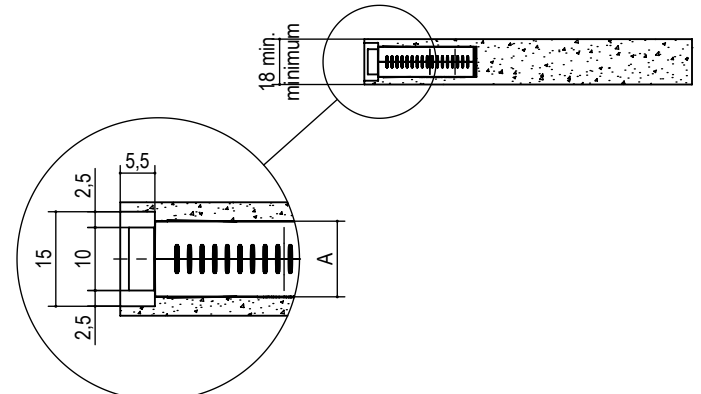

lavorazione regolazione laterale ±2.5
working process side adjustment ±2.5

parte part	tipo type	misura measure	A	B	C	finitura finishing	kg/ box	pcs/ box	box
gancio hook	A.A426.	26.	-	26	44,5	02 zincato zinc	3,2		
gancio hook	A.A426.	35.	-	35	53,5	02 zincato zinc	3,6	100	B
corpo body	A.ATC311.	12.	12			53 nero black	14		

es./e.g.: A.ATC311.12.53 es./e.g.: A.A426.26.02

Reggipensile tipo ATC312

Cabinet Hanger ATC312 type

SPESORE PANNELLO 18 MIN.
 CARATTERIZZATA DALL' AVERE PER LE REGOLAZIONI IN ALTEZZA E PROFONDITA' 3 FORI SU 3 LATI.
 NB: LA REALE PORTATA E' DATA DALL' INSIEME DI MOBILE, FERRAMENTA E MURO.

SIDE THICKNESS MIN.18.
 THE REAL LOADING CAPACITY IS WITH CABINET, HARDWARE AND WALL.



800 N acciaio - nylon FV
 steel - nylon GF

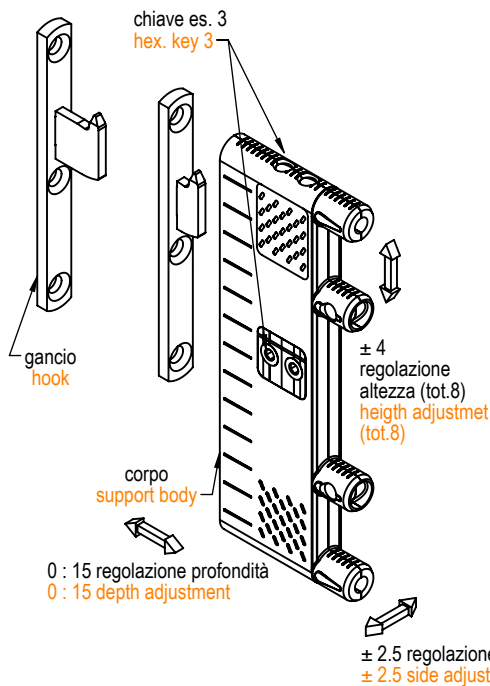

quota considerando gancio interno attaccaglia tutto in ALTO
 con gancio interno attaccaglia tutto in BASSO la quota diventa 29
 measure considering the hook completly ON TOP
 with hook completly DOWN the measure become 29

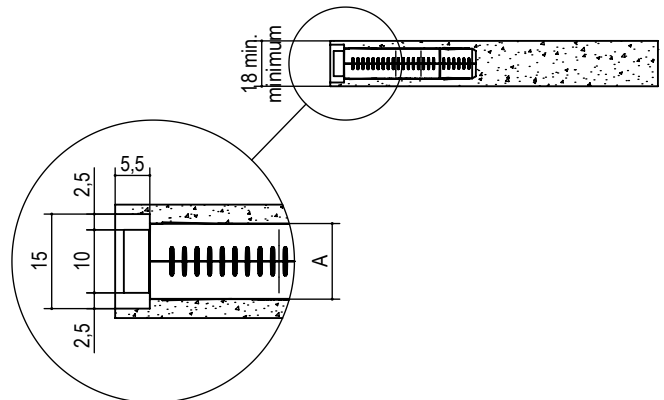
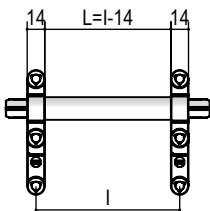
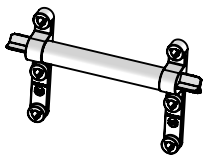
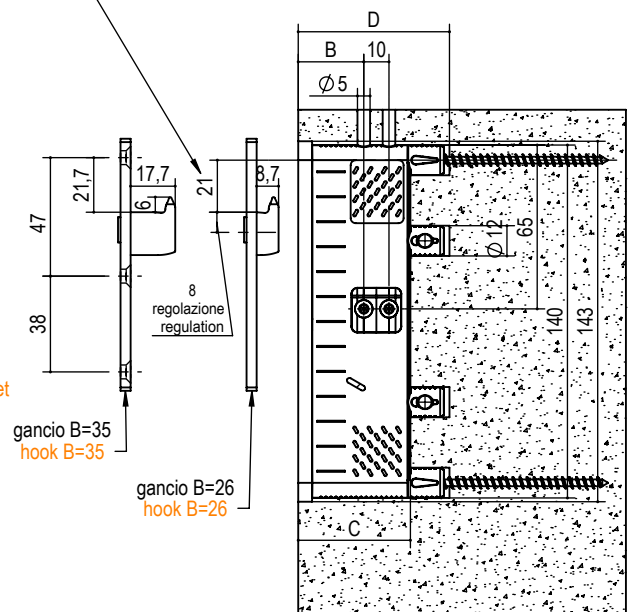

lavorazione regolazione laterale ±2.5
 working process side adjustment ±2.5

Dima foratura
 gancio muro
 Template drilling
 S.P.A684.18.L.51

parte part	tipo type	misura measure	A	B	C	D	finitura finishing	kg/ box	pcs/ box	box
gancio hook	A.A426.	26.	-	26	44,5	60	02 zincato zinc	3,2		
gancio hook	A.A426.	35.	-	35	53,5	69	02 zincato zinc	3,5	100	B
corpo body	A.ATC312.	12.	12				53 nero black	14,5		

es./e.g.: A.ATC312.12.53 es./e.g.: A.A426.26.02

Reggipensile tipo ATC313 Cabinet Hanger ATC313 type

SPESORE PANNELLO 22 MIN.
CARATTERIZZATA DALL' AVERE PER LE REGOLAZIONI IN ALTEZZA E PROFONDITA' 3 FORI SU 3 LATI.
NB: LA REALE PORTATA E' DATA DALL' INSIEME DI MOBILE, FERRAMENTA E MURO.

SIDE THICKNESS MIN.22.
THE REAL LOADING CAPACITY IS WITH CABINET, HARDWARE AND WALL.

800 N acciaio - nylon FV
steel - nylon GF

quota considerando gancio interno attaccaglia tutto in ALTO
con gancio interno attaccaglia tutto in BASSO la quota diventa 29
measure considering the hook completly ON TOP
with hook completly DOWN the measure become 29

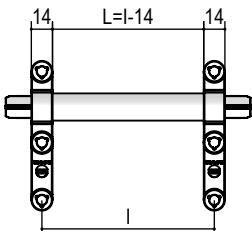
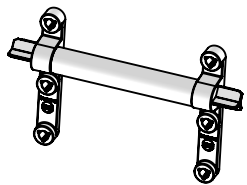
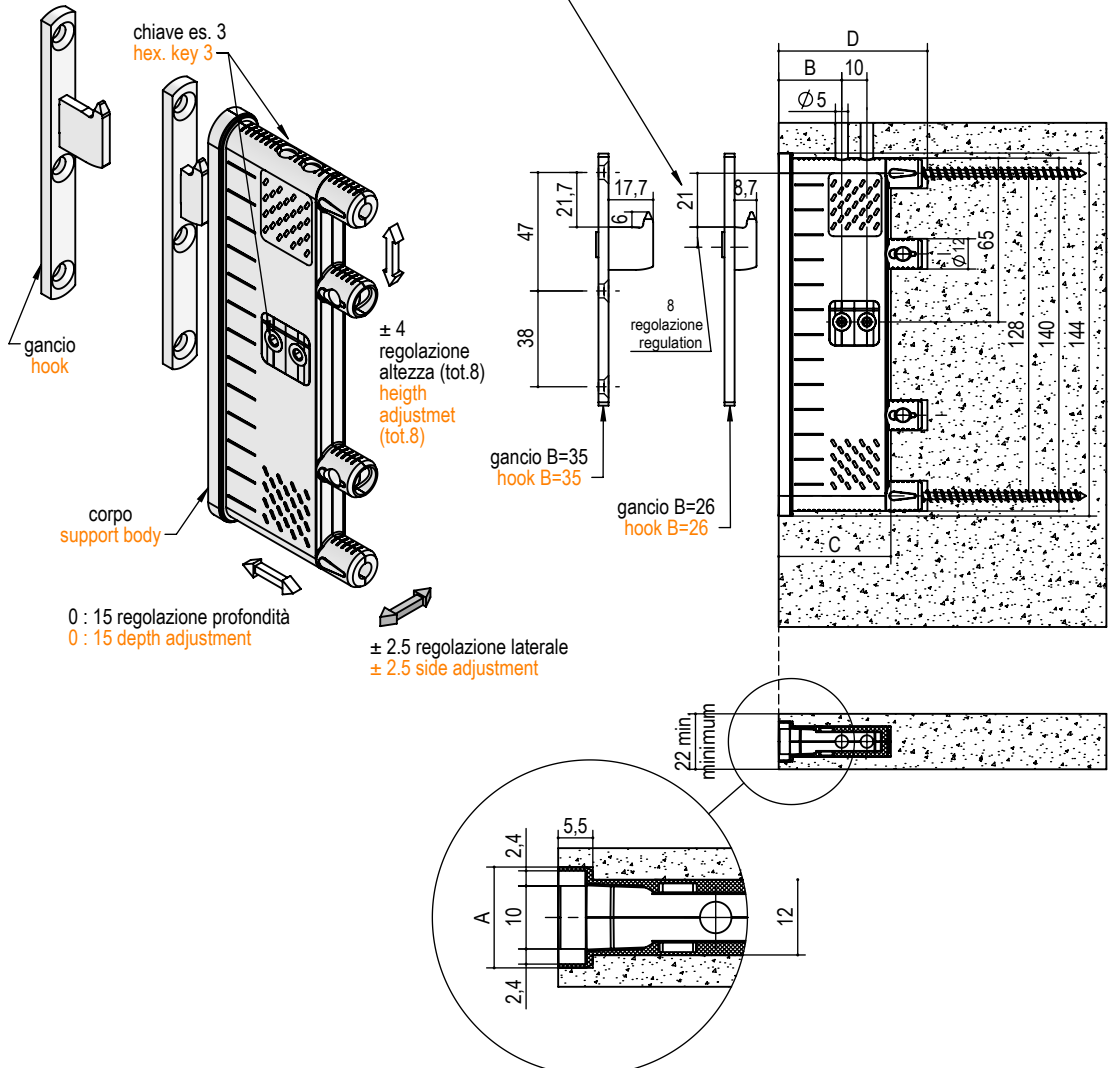

Dima foratura gancio muro
Template drilling wall hook
Cod. S.P.A684.18.L.51

parte part	tipo type	misura measure	misura				finitura finishing	kg / box	pcs/ box	box
			A	B	C	D				
gancio hook	A.A426.	26.	-	26	44,5	60	02 zincato zinc	3,2		
gancio hook	A.A426.	35.	-	35	53,5	69	02 zincato zinc	3,5	100	B
corpo body	A.ATC313.	16.	16				53 nero black	15		

es./e.g.: A.ATC313.16.53 es./e.g.: A.A426.26.02

Dima foratura gancio muro e tubo serie ATC300-310

Template drilling wall hook and pipe ATC300-310 series

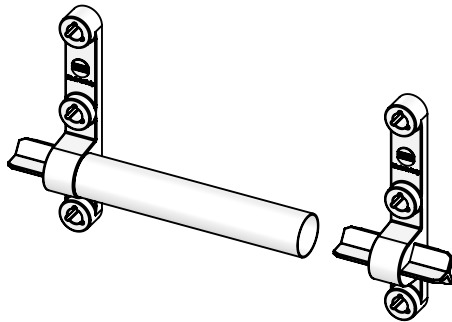

usata con serie ATC300
used with ATC300 series

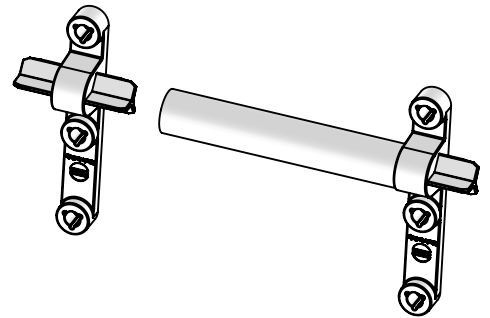

usata con serie ATC300
used with ATC300 series

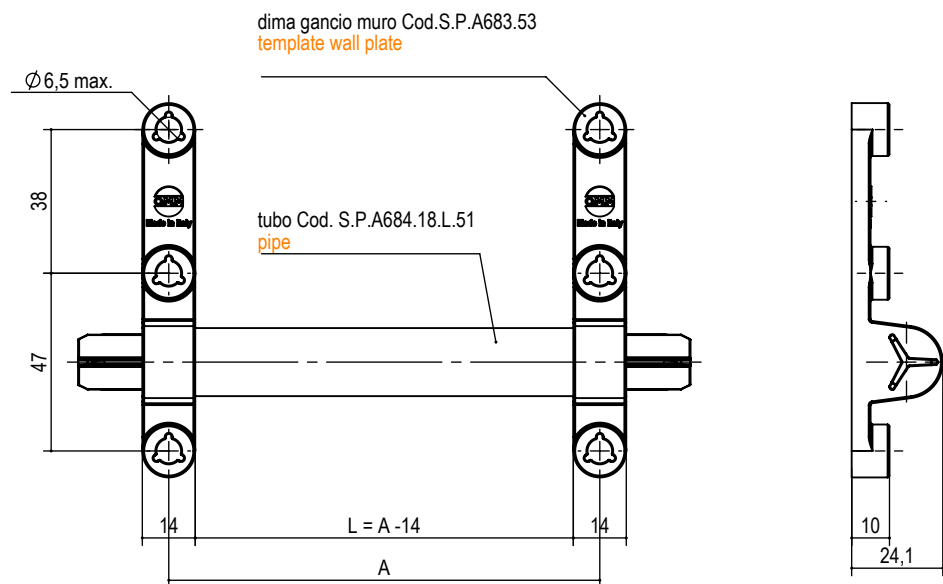

tipo type	misura measure	L	A	finitura finishing
S.P.A684.18.	286.	286	300	51 bianco white
S.P.A684.18.	486.	486	450	
S.P.A684.18.	586.	586	600	
S.P.A684.18.	886.	886	900	
S.P.A684.18.	1186.	1186	1200	

es./e.g.: S.P.A684.18.486.51



Reggipensile per montante Concealed cabinet hanger

Serie ATC330 ATC330 Series

REGGIPENSILE PER MONTAGGIO NEL FIANCO REGOLABILE NELLE TRE DIREZIONI, ALTEZZA, PROFONDITA', E LATERALE.

I REGGIPENSILI DELLA SERIE ATC330 SONO DOTATI DI DISPOSITIVO ANTISGANCIAMENTO. LA REALE PORTATA E' DATA DALL'INSIEME DI MOBILE, FERRAMENTA E MURO.

CABINET SIDE HANGING BRACKET, ADJUSTABLE IN THREE DIRECTIONS, HEIGHT, LATERAL AND DEPTH.

THE ACTUAL CAPACITY IS GIVEN BY THE FURNITURE, HARDWARE AND WALL SET.

3 regolazioni - 3 regulations:

- regolazione verticale - vertical adjustment
- regolazione orizzontale - orizzontal adjustment
- regolazione profondità - depth adjustment

- assemblaggio con regolazione prizzontale
- assembly with orizzontal adjustment

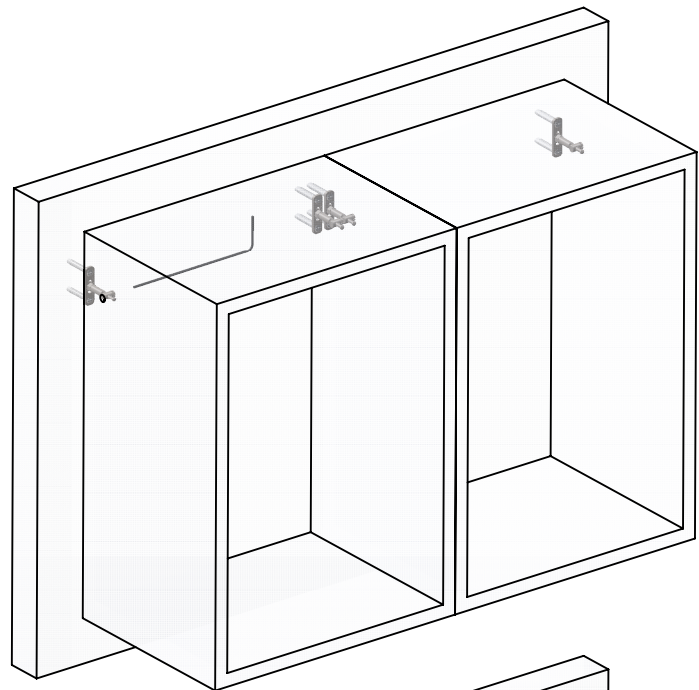
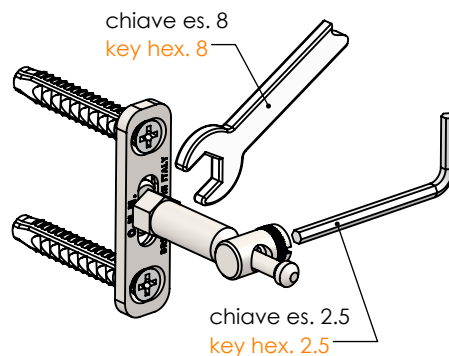

- assemblaggio con regolazione prizzontale
- assembly with orizzontal adjustment

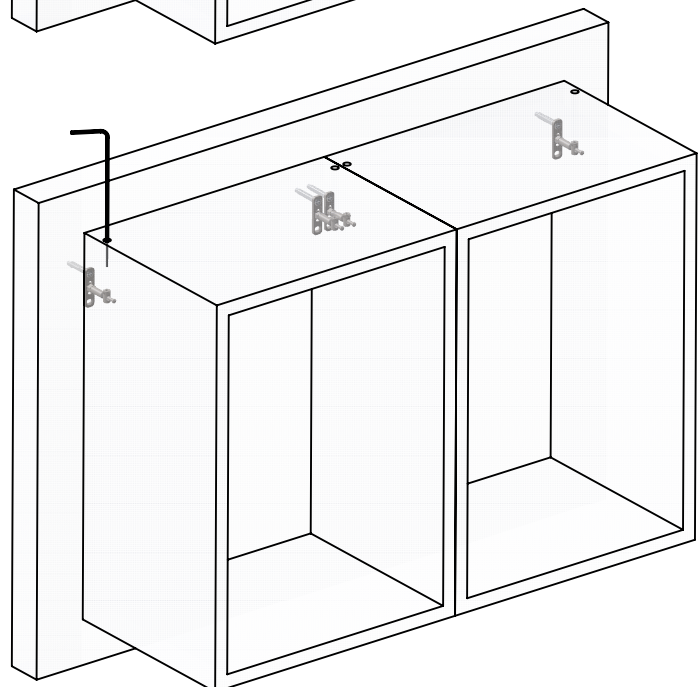
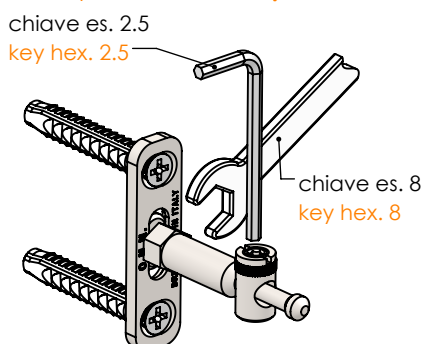



Reggipensile tipo ATC331 Cabinet Hanger ATC331 type



Test Report 269116 / 1

REGGIPENSILE PER MONTAGGIO NEL FIANCO REGOLABILE NELLE TRE DIREZIONI, ALTEZZA, PROFONDITA', E LATERALE.

I REGGIPENSILI DELLA SERIE ATC330 SONO DOTATI DI DISPOSITIVO ANTISGANCIAMENTO. LA REALE PORTATA E' DATA DALL'INSIEME DI MOBILE, FERRAMENTA E MURO.

CABINET SIDE HANGING BRACKET, ADJUSTABLE IN THREE DIRECTIONS, HEIGHT, LATERAL AND DEPTH.

THE ACTUAL CAPACITY IS GIVEN BY THE FURNITURE, HARDWARE AND WALL SET.

acciaio - steel

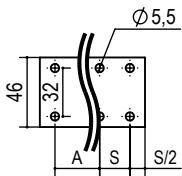
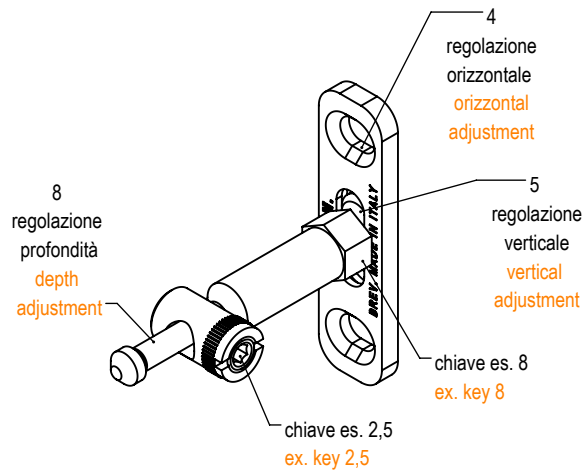

a richiesta dima per foratura
on request template drilling

Cod. P.A547.A.S.00

"A" = interasse forature
"S" = spessore montante
"A" = distance between holes
"S" = tickness panel

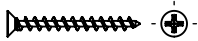
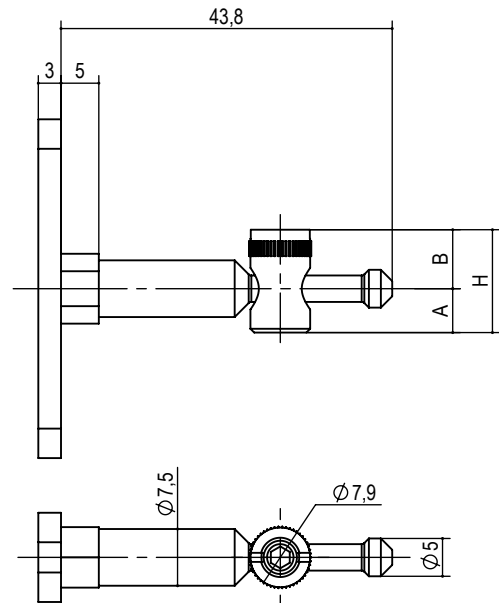
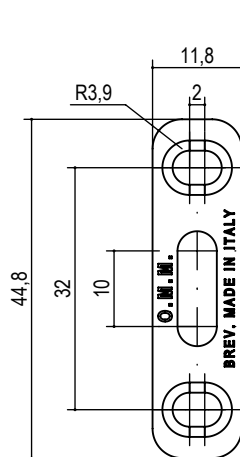

viti testa svasata Ø3.5 con tassello muro Ø5 a richiesta
conical head screws Ø3.5 with wall plug Ø5 on request

tipo type	misura measure	H	A	B	finitura finishing	kg/ box	pcs/ box	box
A.ATC331.	18.32.	13,6	5,8	7,8	02 zincato zinc	2	100	B
A.ATC331.	25.32.	17,2	8,8	8,4	02 zincato zinc	2,2		

es./e.g.: A.ATC331.18.32.02

Reggipensile tipo ATC331

Cabinet Hanger ATC331 type

tipologie di assemblaggio - type of assembly

REGGIPENSILE PER MONTAGGIO NEL FIANCO REGOLABILE NELLE TRE DIREZIONI, ALTEZZA, PROFONDITA', E LATERALE.

I REGGIPENSILI DELLA SERIE ATC330 SONO DOTATI DI DISPOSITIVO ANTISGANCIAMENTO. LA REALE PORTATA E' DATA DALL'INSIEME DI MOBILE, FERRAMENTA E MURO.

CABINET SIDE HANGING BRACKET, ADJUSTABLE IN THREE DIRECTIONS, HEIGHT, LATERAL AND DEPTH.

THE ACTUAL CAPACITY IS GIVEN BY THE FURNITURE, HARDWARE AND WALL SET.

assemblaggio con piastrina incassata nel pannello verticale e boccola in posizione orizzontale
recessed plate in the vertical panel with bush in horizontal position

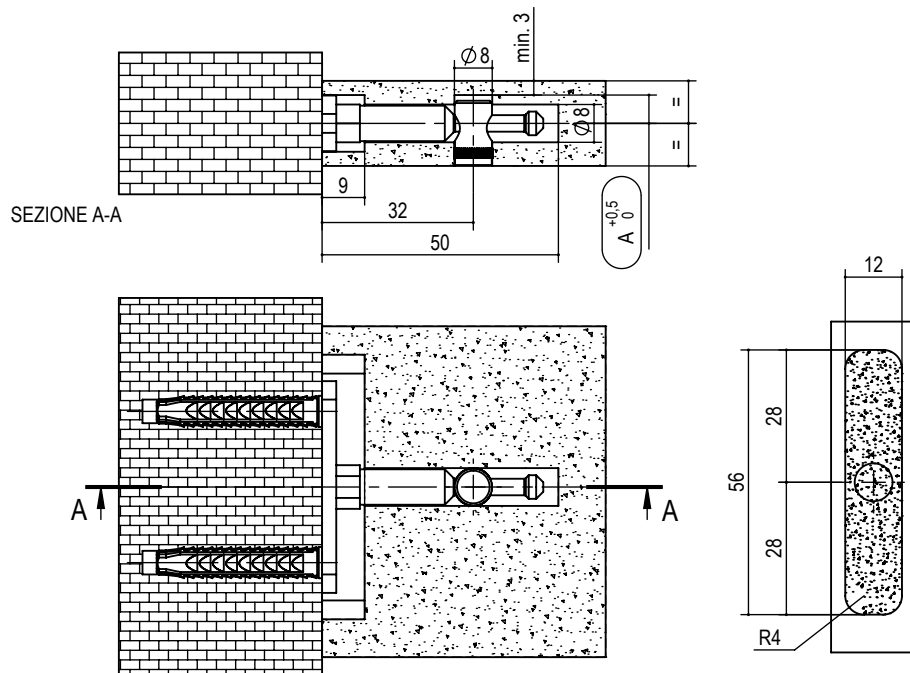

assemblaggio con piastrina incassata nel pannello verticale e boccola in posizione verticale
recessed plate in the vertical panel with bush in vertical position

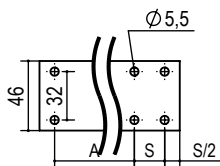
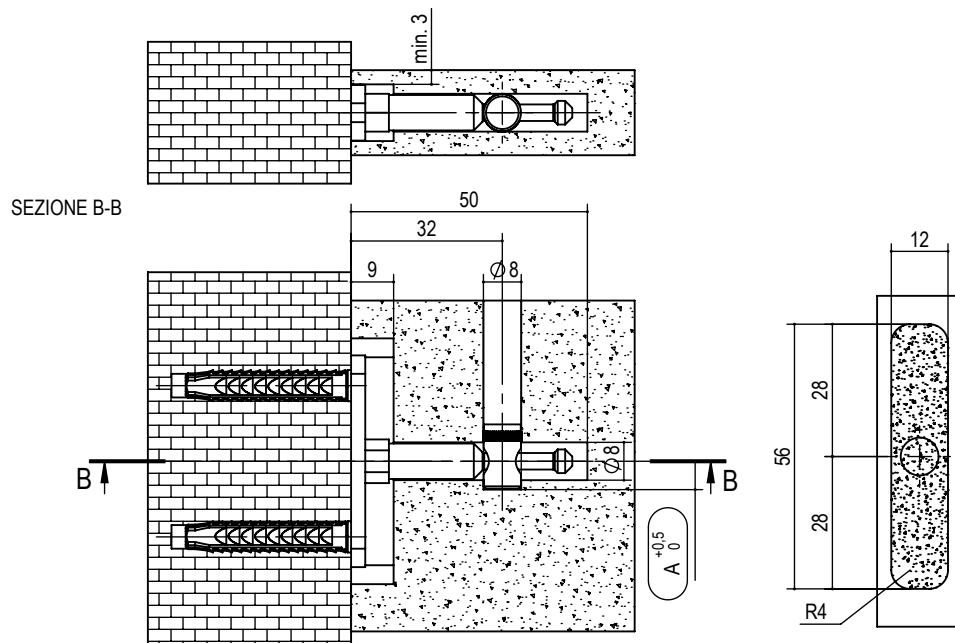

a richiesta dima per foratura
on request template drilling

Cod. P.A547.A.S.00

"A" = interasse forature
"S" = spessore pannello
"A" = distance between holes
"S" = tickness panel

Reggipensile tipo ATC331

Cabinet Hanger ATC331 type

tipologie di assemblaggio - type of assembly

REGGIPENSILE PER MONTAGGIO NEL FIANCO REGOLABILE NELLE TRE DIREZIONI, ALTEZZA, PROFONDITA', E LATERALE.

I REGGIPENSILI DELLA SERIE ATC330 SONO DOTATI DI DISPOSITIVO ANTISGANCIAMENTO. LA REALE PORTATA E' DATA DALL'INSIEME DI MOBILE, FERRAMENTA E MURO.

CABINET SIDE HANGING BRACKET, ADJUSTABLE IN THREE DIRECTIONS, HEIGHT, LATERAL AND DEPTH.

THE ACTUAL CAPACITY IS GIVEN BY THE FURNITURE, HARDWARE AND WALL SET.

assemblaggio con piastrina non incassata nel pannello verticale e boccia in posizione orizzontale
not recessed plate in the vertical panel with bush in horizontal position

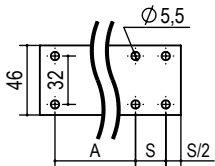
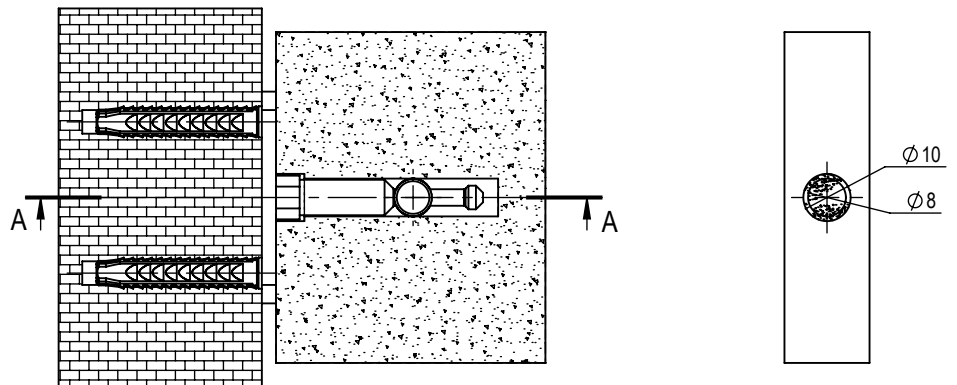
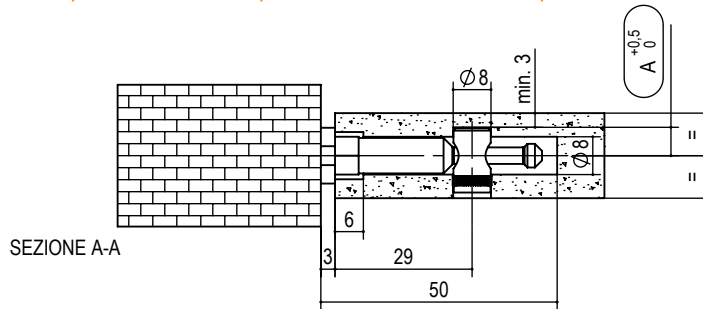

a richiesta dima per foratura
on request template drilling

Cod. P.A547.A.S.00

"A" = interasse forature
"S" = spessore montante

"A" = distance between holes
"S" = tickness panel

assemblaggio con piastrina non incassata nel pannello verticale e boccia in posizione verticale
not recessed plate in the vertical panel with bush in vertical position

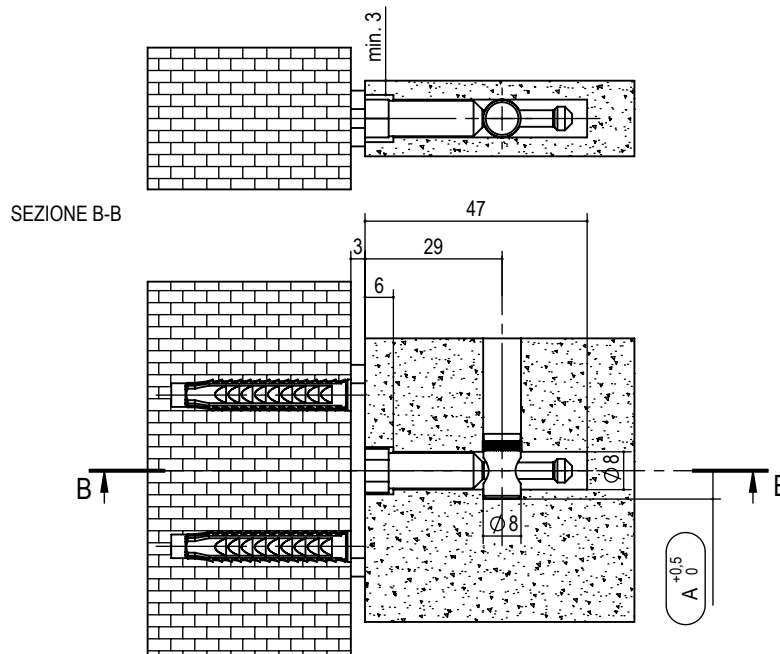

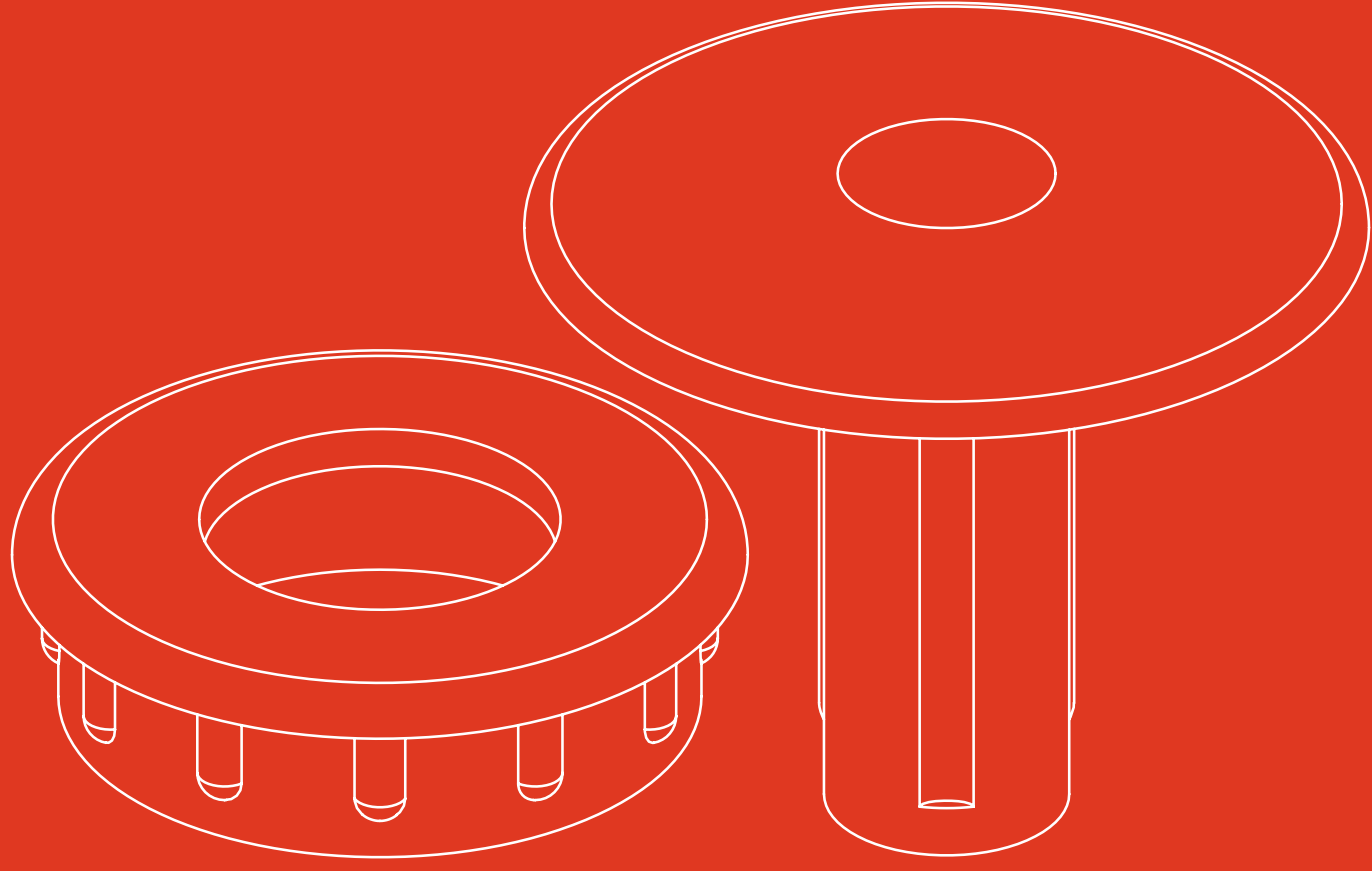

Chiavi e chiavi esagonali Keys and exagonal keys

acciaio
steel

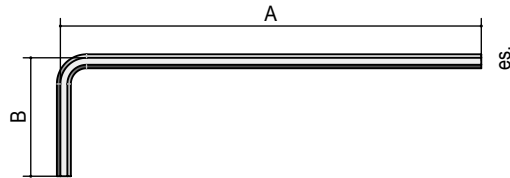

tipo type	misura measure	A	B	es.	finitura finishing	kg/ box	pcs/ box	box
P.A087.	03.	160	40	3	02 zincato bianco white zinc	6,5	500	B
	04.	140	40	4		10,5		
	05.	140	40	5		15,5		
	06.	140	40	6		23		

es./e.g.: P.A087.04.02

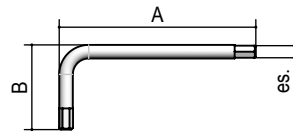

tipo type	misura measure	es.	A	B	finitura finishing	kg/ box	pcs/ box	box
C.A001.	2.	2	54	18	02 zincato bianco white zinc	1	50	B
	2,5.	2,5	54	18		1,5		
	03.	3	60	22		2		
	04.	4	65	28		5		
	05.	5	75	30		9		
	06.	6	85	36		15,5		

es./e.g.: C.A001.04.02

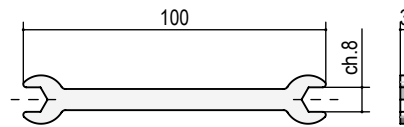

tipo type	misura measure	kg/ box	pcs/ box	box
P.A009.8.	02 zincato bianco white zinc	16	500	B

es./e.g.: P.A009.8.02

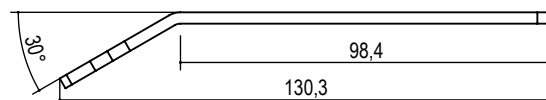
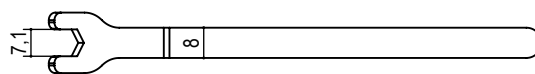

tipo type	misura measure	kg/ box	pcs/ box	box
P.CH7.PM.135.	02 zincato bianco white zinc	16	500	B

es./e.g.: P.CH7.PM.02



Bussole Bushings

zama

zamak

doppio principio di filetto per migliorare il centraggio sul foro
double thread principle to improve centering on the hole

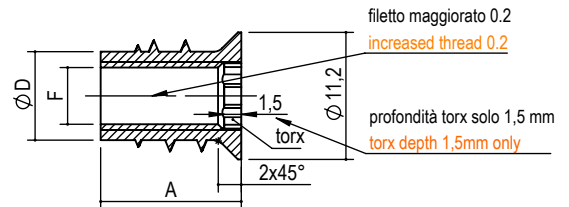
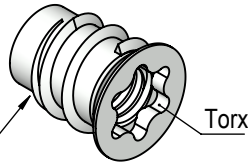

tipo type	misura measure	ØD foro ØD hole	A	F	Torx	finitura finishing	kg/ 1000pcs	pcs/ box	box
P.TS.08.	M5x12,5.	8	12,3	M5	T40	00 grezzo raw	2,6	5000	B
	M6x12,5.			M6	T45	07 nichelato nickel	2,5		
	M6x20.		19,8				4,1		

es/e.g.: P.TS.08.M6x12,5.00

brass

brass

inserimento a pressione con possibilità di smontaggio svitando tramite torx
pressure insertion with the possibility of disassembly unscrewing by torx

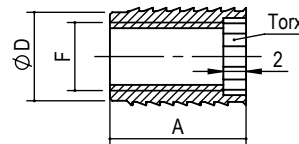
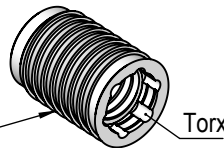

tipo type	misura measure	ØD foro ØD hole	A	F	Torx	finitura finishing	kg/ 1000pcs	pcs/ box	box
P.A649.	5x9.	5	8,8	M4	T25	00 grezzo raw	0,9	5000	B
	5x12.		12,2				1,2		
	8x9.	8	8,8	M6	T40		2,3		
	8x12.	12,2	3,2						

es/e.g.: P.A649.8x12.00

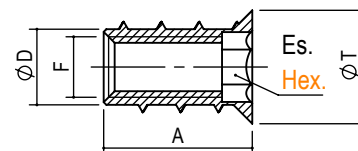
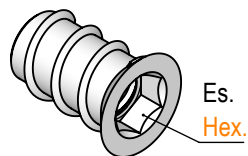

codice code	misura measure	ØD foro ØD hole	A	F	es. Hex.	ØT	finitura finishing	kg/ 1000pcs	pcs/ box	box	
C.A096.6X10.M4.	Ø6x10	6	10	M4	4	8	02 zincato zink	1,4	5000	B	
C.A096.8X10.M4.	Ø8x10							5			
C.A096.8X10.M6.	Ø8x10	8	10	M6	6	12	00 zama grezza raw zamak	1,9			
C.A096.8X13.M6.	Ø8x13							13			3,1
C.A096.8X17.M6.	Ø8x17							17			3,5
C.A096.8X24.M6.	Ø8x24							24			3,9
C.A096.10X15.M8.	Ø10x15	10	15	M8	8	14	02 zincato zink	4,5			
C.A096.10X20.M8.	Ø10x20							20			6
C.A096.12X18.M10.	Ø12x18	12	18	M10	10	16	00 zama grezza raw zamak	6,7	2000		

es/e.g.: C.A096.6X10.M4.02



Tappi Cover caps

finiture a richiesta in
funzione delle quantità
finishing on request
based on quantity:

- 05 ottonato
brass
- 06 bronzato
bronze
- 07 nichelato
nickel
- 53 nero
black

Tappi in zama - die-cast cap

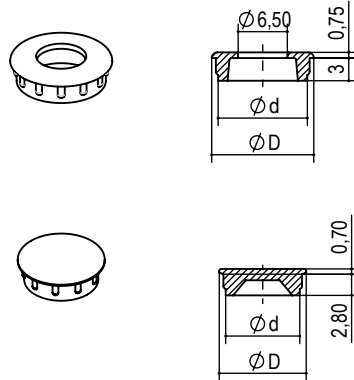

tipo type	misura measure	d	D	kg/ 1000pcs	pcs/ box	box
P.A279.	08.	8	9,5	0,5	5000	B
	10.	10	11,5	1		
	12.	12	13,5	1,5		
	14.	14	15,5	1,9		
	16.	16	17,5	2,3		

es./e.g.: P.A279.12.07

tipo type	misura measure	d	D	kg/ 1000pcs	pcs/ box	box
P.A458.	05.	5	6,5	0,5	5000	B
	08.	8	9,5	1,2		
	10.	10	11,5	1,5		
	12.	12	13,5	2		
	14.	14	15,5	2,5		
	16.	16	17,5	3		

es./e.g.: P.A458.10.07

finiture a richiesta in
funzione delle quantità
finishing on request
based on quantity:

- 00 trasparente
transparent
- BN bianco
white
- 53 nero
black
- 55 grigio
grey
- BG beige
beige
- MC marrone chiaro
light brown
- MS marrone scuro
dark brown
- PM piombo
lead

Tappi in polipropilene - polypropilene cap

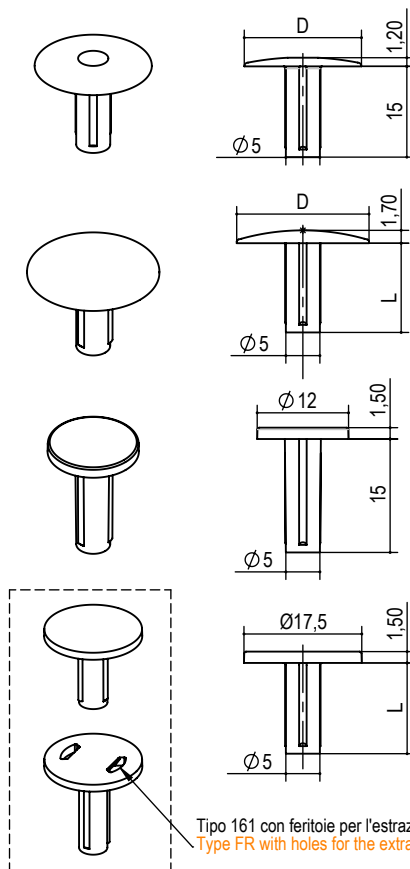

tipo type	misura measure	D	kg/ 1000pcs	pcs/ box	box
P.A280.	15.5.15.05.	15,5	0,3	5000	B
	20.15.05.	20	0,4		

es./e.g.: P.A280.17.5.15.05.BG

tipo type	misura measure	D	L	kg/ 1000pcs	pcs/ box	box
P.A300.	17.5.12.05.	17,5	12	0,3	5000	B
	14.17.05.	14	17	0,25		

es./e.g.: P.A300.17.5.12.05.PM

tipo type	misura measure	L	kg/ 1000pcs	pcs/ box	box
P.A160.	12.15.05.	15,0	0,5	5000	B

es./e.g.: P.A160.12.15.05.PM

tipo type	misura measure	L	kg/ 1000pcs	pcs/ box	box
P.A160.	17.5.15.05.	15,0	0,5	5000	B
	17.5.25.05.	25	0,7		
P.A161.	17.5.15.05.	15	0,5		

es./e.g.: P.A160.17.5.15.05.55 es./e.g.: P.A161.17.5.15.05.55



Tappi sfaccettati in plastica Plastic faceted cover caps

finiture a richiesta in
funzione delle quantità
finishing on request
based on quantity:

- 00 trasparente
transparent
- BN bianco
white
- 53 nero
black
- 55 grigio
grey
- BG beige
beige
- MC marrone chiaro
light brown
- MS marrone scuro
dark brown
- PM piombo
lead

tappo per GN300
cover cap for GN300

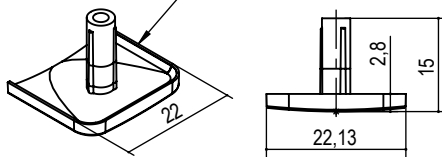

tappo per GN300
cover cap for GN300

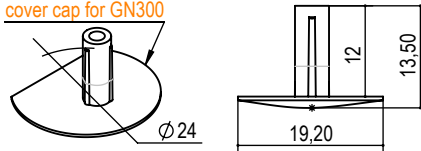

tappo per GN361
cover cap for GN361

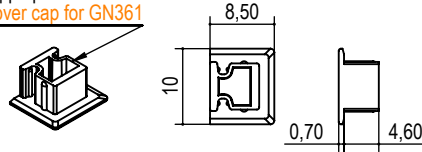

tappo per GN363
cover cap for GN363

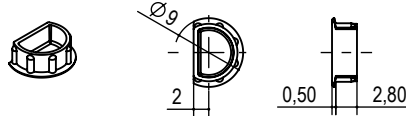
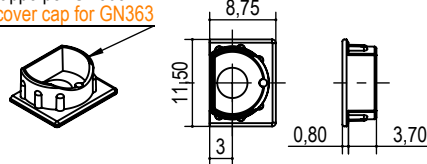

tipo type	misure measure	kg/ 1000pcs	pcs/ box	box
P.T300.	15.05.	0,6	5000	B

es./e.g.: P.T300.15.05.55

tipo type	misure measure	kg/ 1000pc	pcs/ box	box
P.T310.	15.	0,4	5000	B

es./e.g.: P.T310.15.55

tipo type	misure measure	kg/ 1000pc	pcs/ box	box
P.T361.	08.	1,4	5000	B

es./e.g.: P.T361.08.00

tipo type	misure measure	kg/ 1000pcs	pcs/ box	box
P.T363.	11,5.09.	1,4	5000	B

es./e.g.: P.T363.11,5.09.00

tipo type	misure measure	kg/ 1000pcs	pcs/ box	box
P.T400.	08.	0,6	5000	B

es./e.g.: P.T400.08.55

finiture a richiesta in
funzione delle quantità
finishing on request
based on quantity:

- 05 ottone
brass
- 06 bronzo
bronze
- 07 nikel
nikel
- 53 nero
black

Tappi torniti in ottone Brass turned cover caps

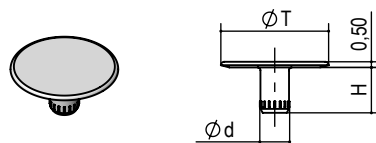
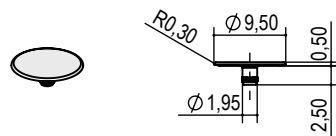

tipo type	Ø bussola Ø housing	kg/ 1000pz	pcs/p ack	pcs/b ox
P.T110.	08	0,36	1000	5000

es./e.g.: P.T110.08.07

tipo type	Ø bussola Ø housing	ØT	Ød	H	kg/ 1000pcs	pcs/ box	box
P.T150.	05.	6,5	2	4	0,17	5000	B
	08.	9,5	2,6	2,5	0,36		

es./e.g.: P.T150.08.07



Tappo tirante Threaded cup

TAPPO TIRANTE CON TESTA, UTILIZZATO PER ASSEMBLARE I LIVELLATORI SOTTO I PIANI. PERMETTE IL PASSAGGIO DELLA CHIAVE DI REGOLAZIONE ES. 4.

THE CUP HAVE SPECIAL HOLE ALLOW THE ADJUSTEMENT USING ALLEN KEY.

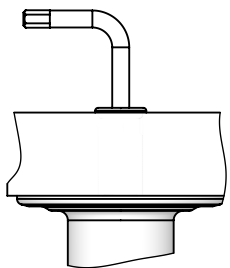

zama
die-cast

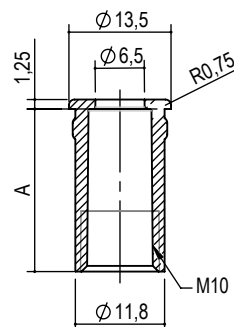

tipo type	misura measure	A	finitura finishing	kg / 1000pz	pcs/ pack	psc/ box
P.A281.	018.	17,5	05 ottonato brass	6	100	2000
	022.	21,5	06 bronzato bronzed	7	100	2000
	025.	24,5	07 nichelato nickel	8	100	2000
	030.	29,5		10	100	2000

es./e.g.: P.A281.018.07

Tappo tirante a pressione Threaded knob in bush

TAPPO TIRANTE A PRESSIONE, UTILIZZATO PER ASSEMBLARE I LIVELLATORI. PERMETTE DI FARE IL FORO A VISTA CON DIAMETRO MINORE. CONSENTE IL PASSAGGIO DELLA CHIAVE DI REGOLAZIONE ES. 4.

THE CUP HAVE SPECIAL HOLE ALLOW THE ADJUSTEMENT USING ALLEN KEY.

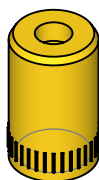
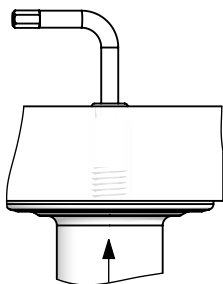

ottone
brass

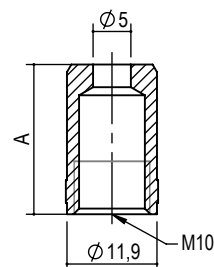

tipo type	misura measure	A	finitura finishing	kg / 1000pz	pcs/ pack	psc/ box
P.A288.	015.	15		6	100	2000
	020.	20	00 grezzo raw	8	100	2000
	030.	30		12	100	1000

es./e.g.: P.A288.020.00



Supporto per zoccolino alluminio tipo P.A061 Hook for aluminium plinth P.A061 type

nylon FV
nylon FG

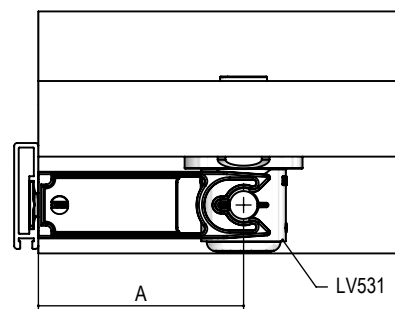
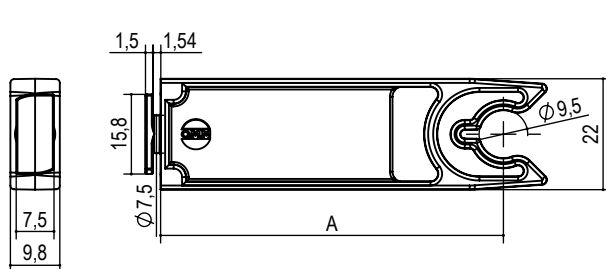
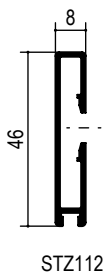
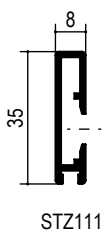

tipo <u>type</u>	misura <u>measure</u>	A	finitura <u>finishing</u>	kg / 1000pz	pcs/ pack	pcs/ box
P.A061.	036.	36	53 nero black	5	25	500
	068.	68		8	25	500

es./e.g.: P.A061.068.53

Supporto per zoccolino legno tipo P.A062 Hook for wood plinth P.A062 type

nylon FV
nylon FG

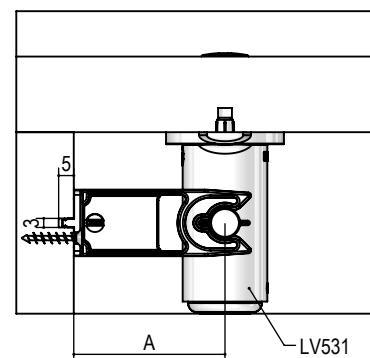
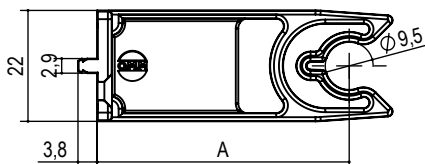
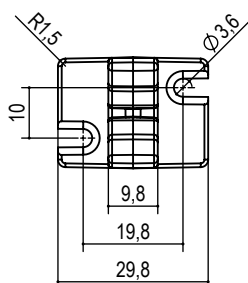

tipo <u>type</u>	misura <u>measure</u>	A	finitura <u>finishing</u>	kg / 1000pz	pcs/ pack	pcs/ box
P.A062.	050.	50	53 nero black	8,0	25	500
	055.	55		8,3	25	500

es./e.g.: P.A062.050.53

Supporto per zoccolino alluminio tipo P.A378

Hook for aluminium plinth P.A378 type

nylon FV
nylon GF

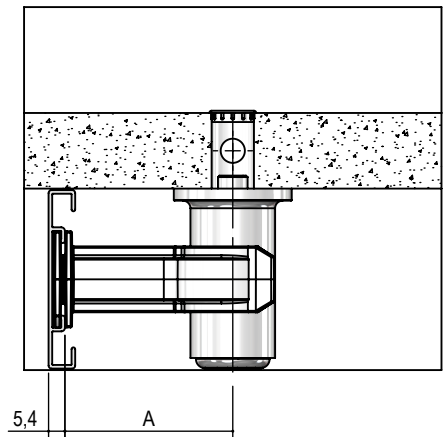
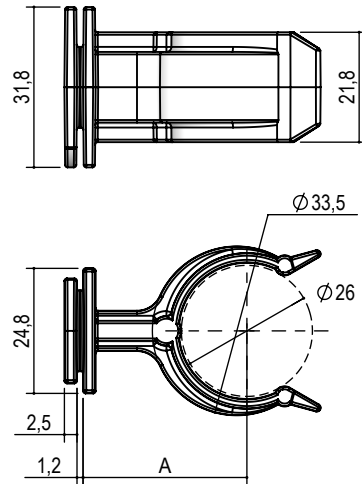
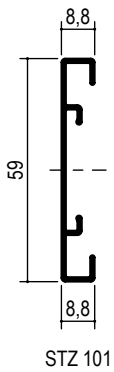

tipo type	misura measure	A	finitura finishing	kg / 1000pz	pcs/ pack	pcs/ box
P.A378.	32,5.	32,5	53 nero black	1,4	25	500
	54,5.	54,5		1,9	25	500

es./e.g.: P.A378.54,5.53

Supporto per zoccolino alluminio tipo P.A398

Hook for aluminium plinth P.A398 type

nylon FV
nylon GF

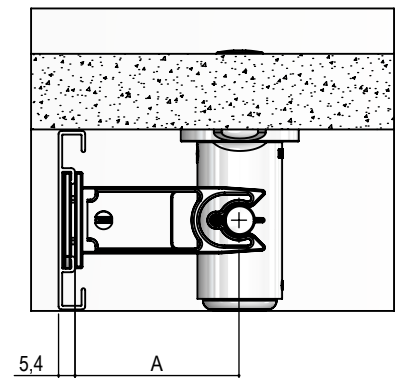
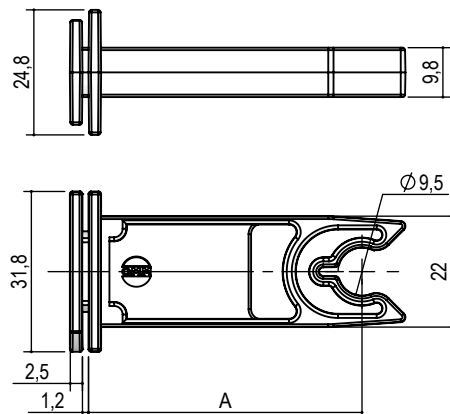
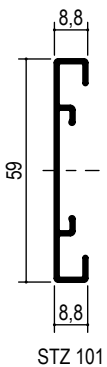

tipo type	misura measure	A	finitura finishing	kg / 1000pz	pcs/ pack	pcs/ box
P.A398.	54,5.	54,5	53 nero black	1,1	25	500

es./e.g.: P.A398.54,5.53



Supporto per zoccolino alluminio tipo P.A549 Hook for aluminium plinth P.A549 type

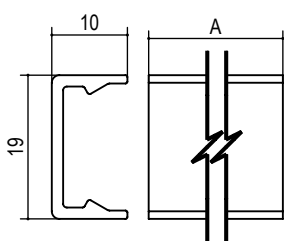

alluminio
aluminum
STZ121.A.00

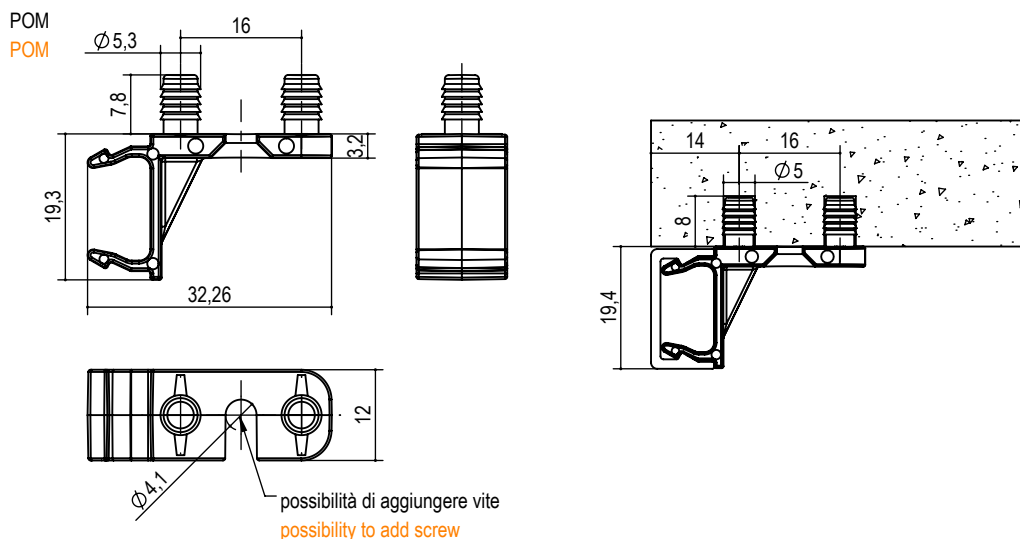

tipo type	misura measure	A	finitura finishing	kg / 1000pz	pcs/ pack	pcs/ box
P.A549.	16.	16	53 nero black	0,5	25	500

es./e.g.: P.A549.16.53

Supporto per zoccolino alluminio tipo P.A457 Hook for aluminium plinth P.A457 type

POM
POM

compatibile con LV534 - compatible with LV534

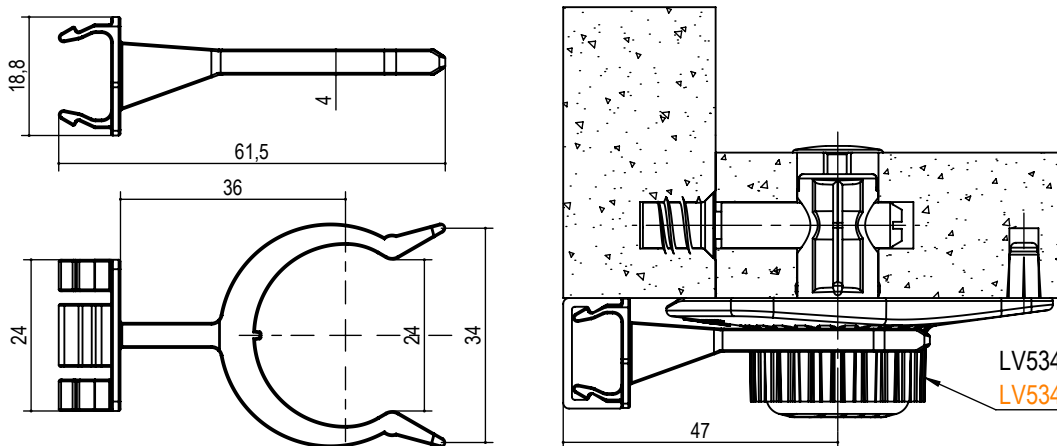

tipo type	misura measure	finitura finishing	kg / 1000pz	pcs/ pack	pcs/ box
P.A457.	36.	53 nero black	0,5	25	500

es./e.g.: P.A457.36.53



Piastre giunzione tipo S.P.A563.AS - S.P.A576.AS Connection plates S.P.A563.AS - S.P.A576.AS type

LO SCOPO DELLE PIASTRE E' QUELLO DI UNIRE RIGIDAMENTE DUE PANNELLI TRA LORO.
(vedi fig. A)

THE PURPOSE OF THE PLATES IS TO RIGIDLY CONNECT TWO PANELS BETWEEN THEM.
(see picture A)

ESEMPIO APPLICAZIONE
(maggiori dettagli a fine catalogo)
APPLICATION EXAMPLE
(more details at the end)

Fig. A / Pic. A

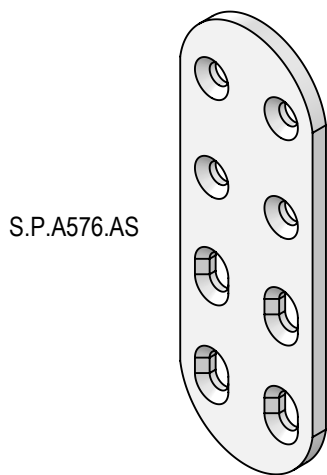
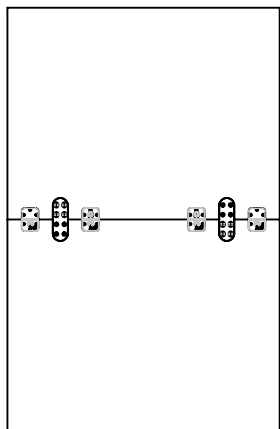

S.P.A576.AS

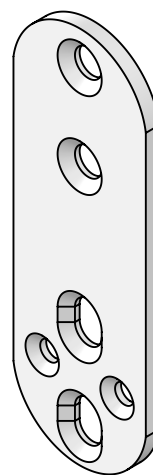

S.P.A563.AS

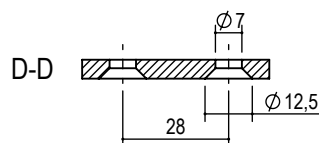
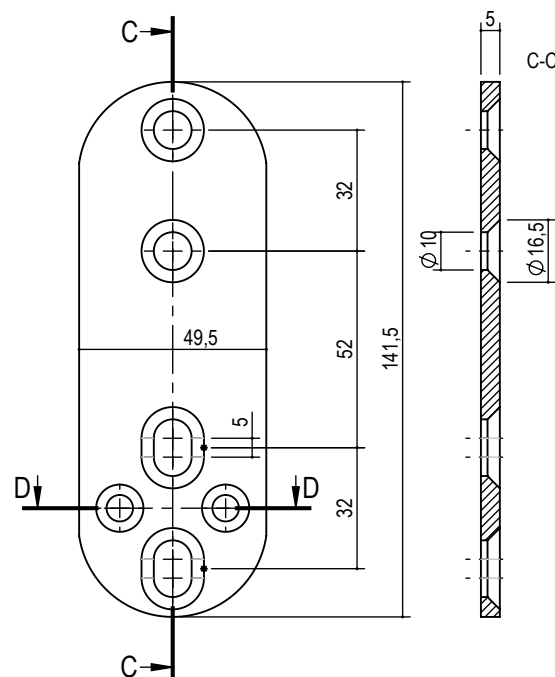
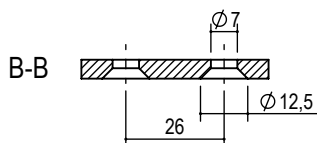
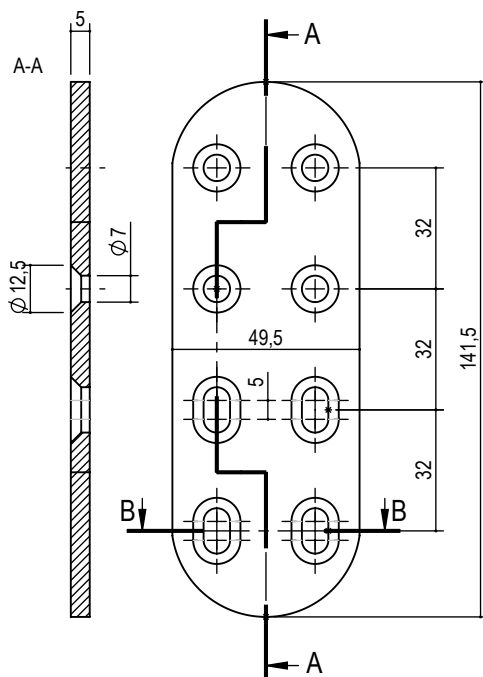

tipo type	finitura finish	kg/ box	pcs/ box	box
S.P.A563.AS	55 grigio grey	23,2	100	A
S.P.A576.AS		22,8		

es./e.g.: S.P.A563.AS.55



Cavallotto per tenditori ad incasso Cover plate for recessed wardrobe adjusters

nylon
nylon

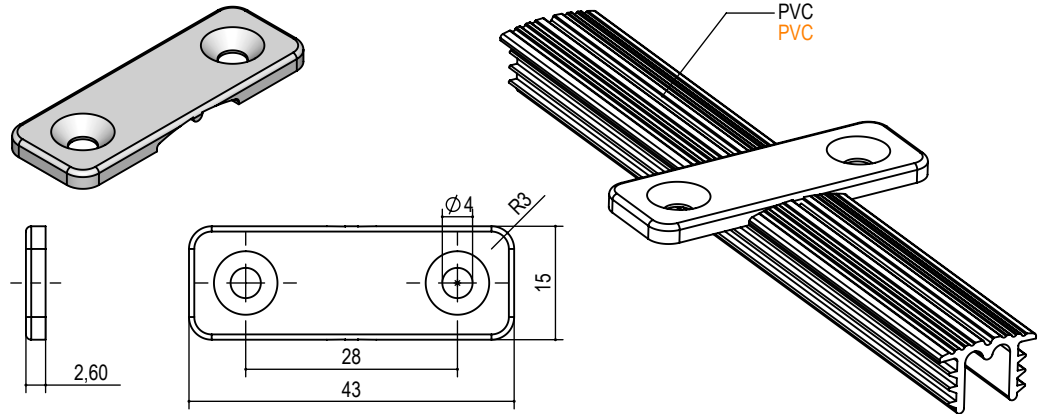

tipo type	finitura finishing	kg / 1000pz	pcs/ pack	pcs/ box
P.A018.	55 grigio grey	1,5	100	2000

es./e.g.: P.A018.55

Copertura PVC per tenditori ad incasso PVC cover for recessed wardrobe adjusters

altri colori a richiesta:
55 grigio metallizzato
RD ardesia

other colors on request:
55 metallic grey
RD slate

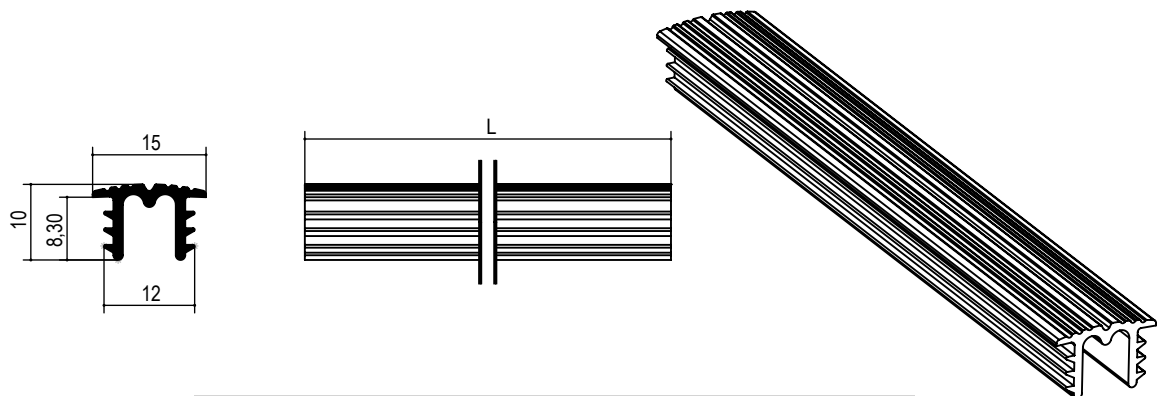

tipo type	misura measure	finitura finishing	kg / m	pcs/ pack
P.A190.	L	07 grigio grey 53 nero black RD ardesia slate	0,071	50

es./e.g.: P.A190.L.55



Giunzione planare tipo PLG Connection planimeter type PLG

LO SCOPO DELLA GIUNZIONE PLANARE E' QUELLO DI ASSICURARE L'UNIONE DI DUE PANNELLI TRA LORO.
(vedi fig. A).

LE LAVORAZIONI PER QUESTA GIUNZIONE SONO FATTE SUL PIANO.

THE PURPOSE OF THE PLANAR CONNECTION IS TO ENSURE THE UNION OF TWO PANELS BETWEEN THEM.
(see fig. A).

THE WORK FOR THIS JOINTS ARE MADE ON THE PLANE.

ESEMPIO APPLICAZIONE
(maggiori dettagli a fine catalogo)

APPLICATION EXAMPLE
(more details at the end)

Fig. A / Pic. A

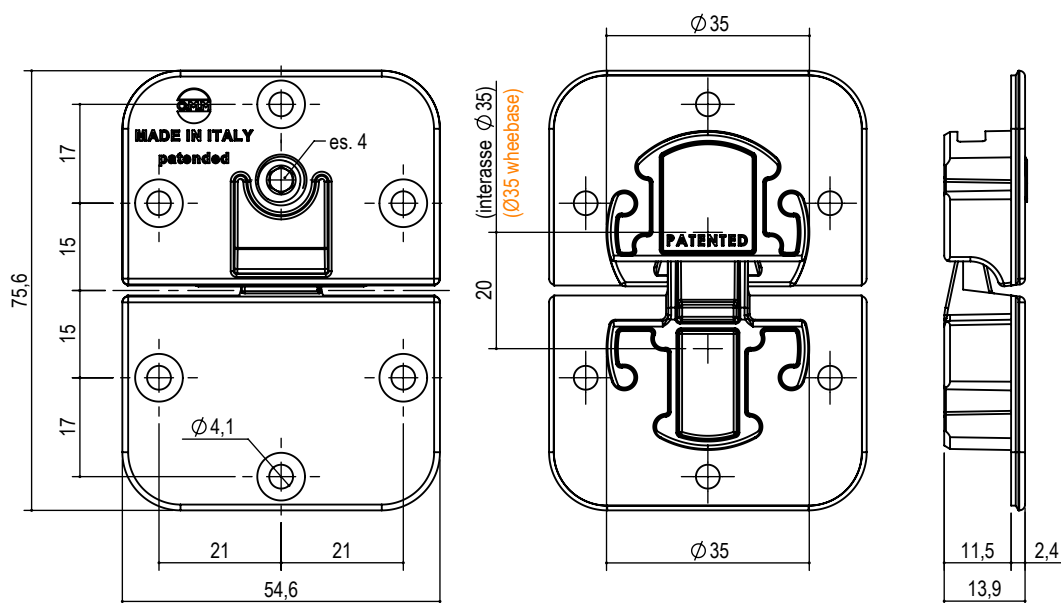
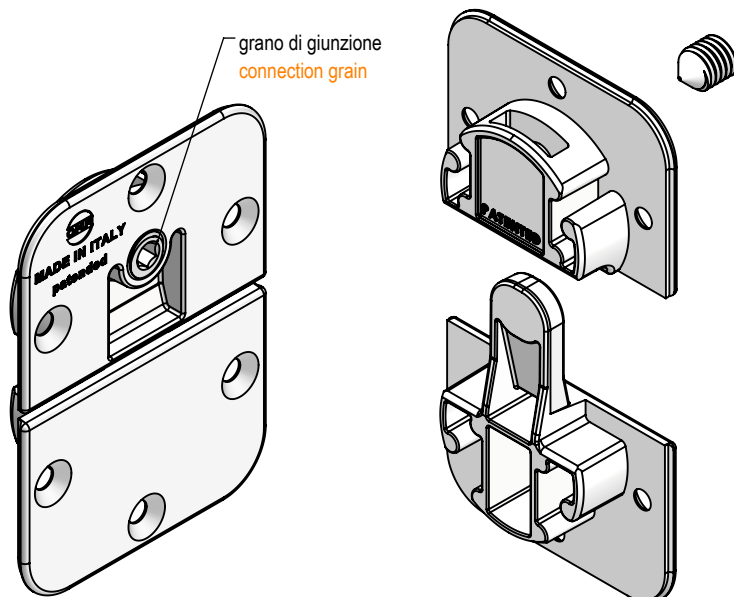
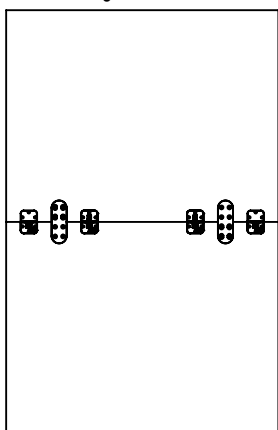

tipo type	finitura finishing	kg/ box	pcs/ box	box
PLG.01.11,5.07	07 zama nichelata nickel zamak	12	100	B

es./e.g.: PLG.01.11,5.07



Planimetro giunzione e regolazione tipo PLR

Connection and regulation planimeter type PLR

LO SCOPO DEL PLANIMETRO E' QUELLO DI FAR RUOTARE DUE PIANI ACCOSTATI PER ASSICURARE LA LORO PLANARITA' E GIUNZIONE. (vedi fig. A)

LE LAVORAZIONI PER QUESTA GIUNZIONE SONO FATTE SUL PIANO.

THE PURPOSE OF THE PLANIMETER IS THAT OF MAKING TWO PLANES ROTATE COME OVER TO ENSURE THEIR FLATNESS AND CONNECTION. (see fig. A)

THE WORK FOR THIS JOINTS ARE MADE ON THE PLANE.

ESEMPIO APPLICAZIONE (maggiori dettagli a fine catalogo)

APPLICATION EXAMPLE (more details at the end)

Fig. A / Pic. A

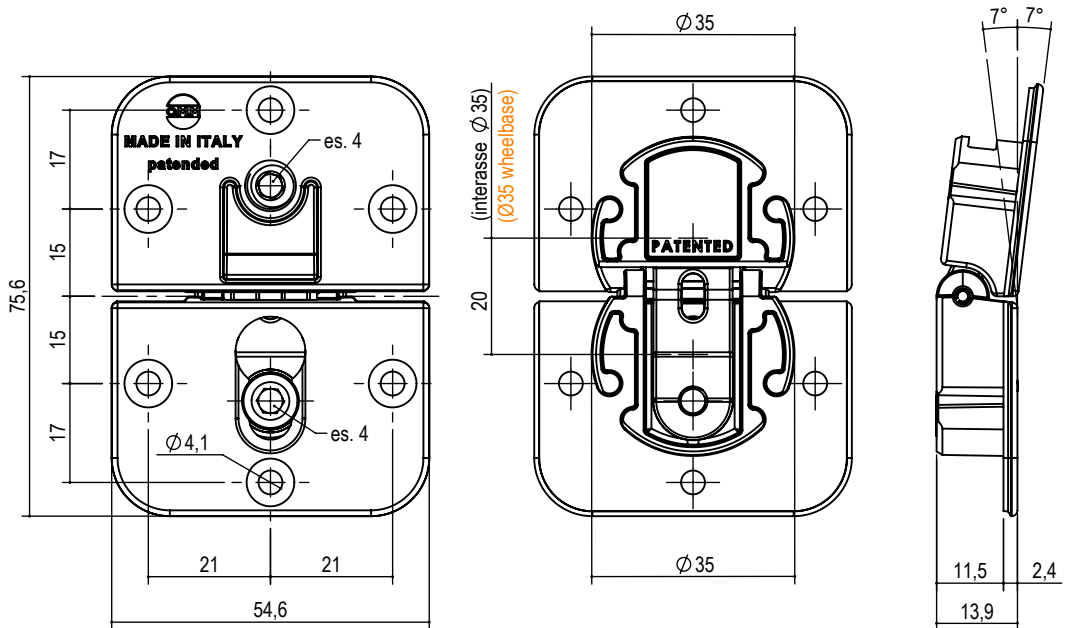
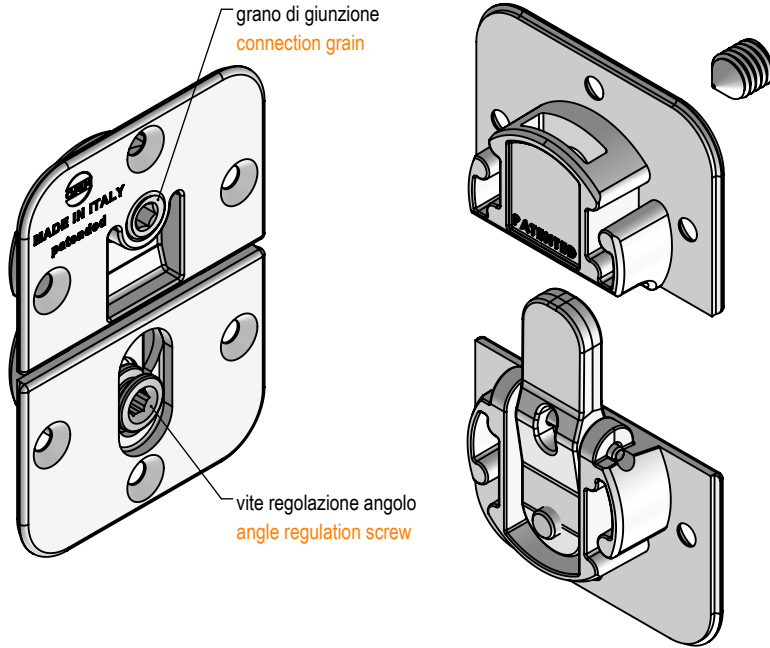
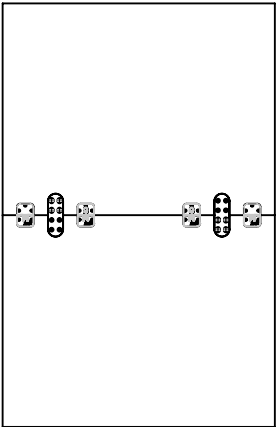

tipo type	finitura finishing	kg/ box	pcs/ box	box
PLR.01.11.5.07	07 zama nichelata nickel zamak	13	100	B

es./e.g.: PLR.01.11.5.07



Esempio di applicazione piastre di giunzione e planimetri Application example of connection plates and planimeters

L'APPLICAZIONE PRESENTATA È PURAMENTE INDICATIVA, IN QUANTO È NECESSARIO CONSIDERARE LE EFFETTIVE DIMENSIONI E IL MATERIALE DELLE ANTE, CHE RIMANGONO A DISCREZIONE DEL COSTRUTTORE.

THE PRESENTED APPLICATION SERVES AS A PURELY INDICATIVE REPRESENTATION. IT IS IMPERATIVE TO CONSIDER THE ACTUAL DIMENSIONS AND MATERIALS OF THE DOORS, WHICH ARE SUBJECT TO THE MANUFACTURER'S DISCRETION.

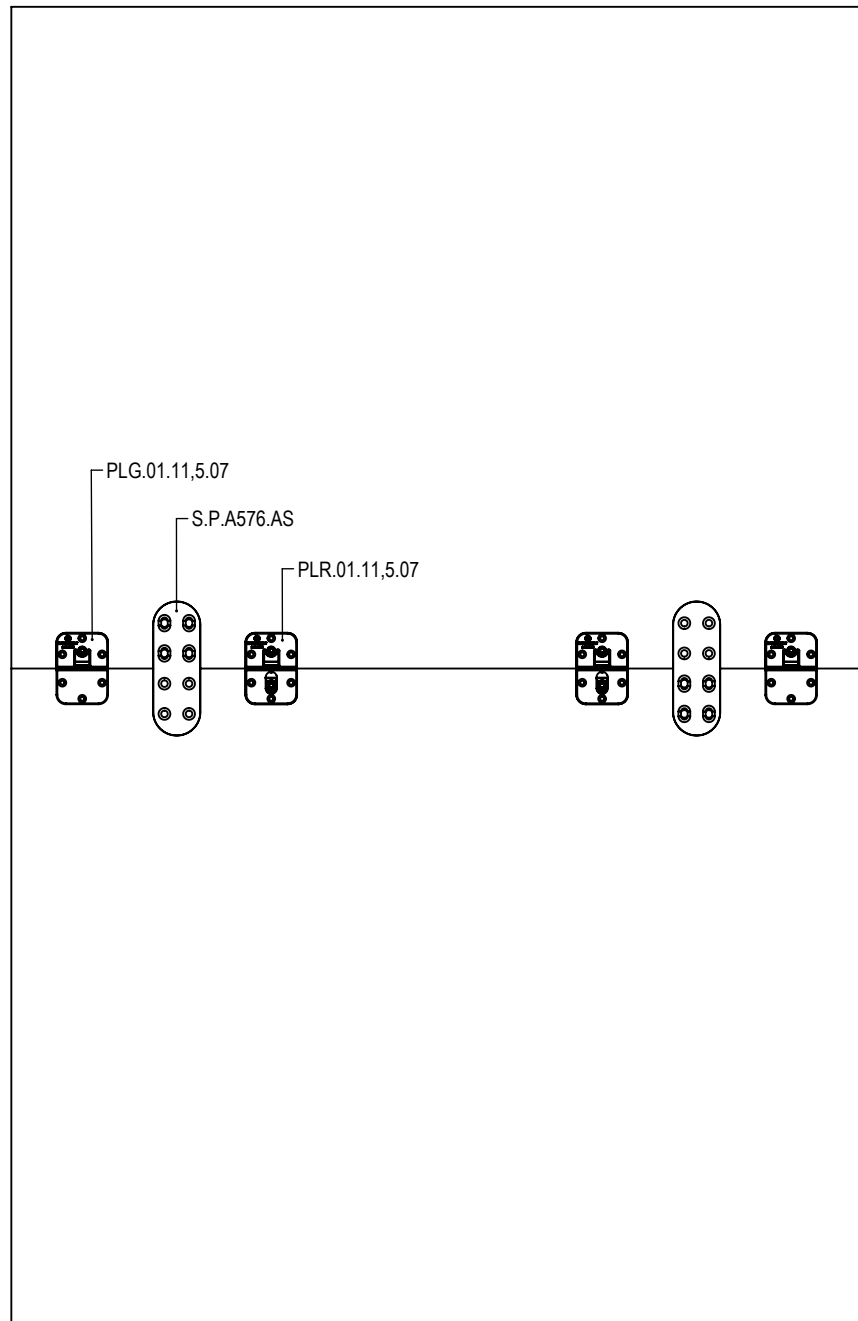



Accessori a completamento confezionamenti Accessories to complete packaging

spine legno
wood pins

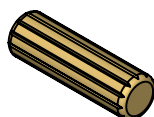

tipo type	ØD ØD	L L	finitura finishing	kg / 1000 PZ
C.A324.	6	35	00 grezzo raw	0,55
C.A134.	8	30		0,82
C.A201.	8	35		0,96
C.A122.	10	30		1,32
C.A226.	10	35		1,52

es/e.g.: C.A134.00

viti varie
a richiesta
various screws
on demand





Colori tappi in plastica
Plastic cap colors

00	53	55	AC
ARG	BG	BN	BNG
BR	CP	FG	GR
MC	MG	MS	PM
RAL	RD	RM	RS
TL	TN	VR	WN



Come leggere i codici degli articoli How to read article codes

Il codice è composto dalle seguenti parti di testo in tabella evidenziate in grassetto:

1. la prima parte individua il tipo di articolo
2. la seconda parte indica la misura o le misure
3. la terza parte la finitura

The code consists of the following text parts in bold in the chart:

1. the first part identifies the article type
2. the second part indicates the measure or measures
3. the third part is the finishing

tipo type	ØD	Ød	misura measure	A	B	finitura finishing	kg / 1000pz	pcs/ box	box
A.ST88G. A.ST88A	14	8,5	14.15.	7,5	16,3	00 grezzo raw	5,5	1000	B
			14.18.	9	17,8		6,5		
			14.20.	10	18,8		7,0		
	16	10,5	14.22.	11	19,8	05 ottolato brass	7,5		
			14.25.	12,5	21,3	06 bronzato bronzed	8,0		
			16.22.	11	19,8	07 nichelato nickel	11,0		
16.25.	12,5	21,3	3	12,0					
16.30.	15	23,8		14,5					

Esempio:
Example:

A.CT88G.14.18.07

Finiture articoli Article surface treatments

Finiture superficiali metalli:
Metal surface finishes:



Finiture alluminio estruso:
Extruded Aluminum finishes:

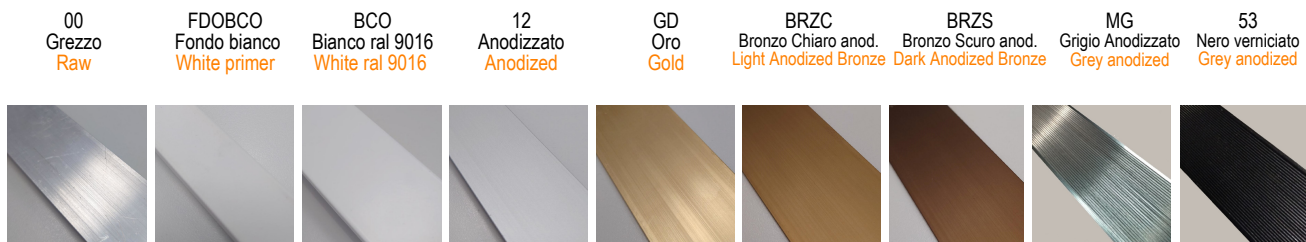

NB. Le finiture nelle seguenti immagini possono risultare diverse nella realtà. Inoltre possono verificarsi piccoli gradienti di colore tra una produzione e l'altra.
NB. The finishes in the following images may result different in reality. They can also occur small color gradients between one production and another.

Altre finiture a richiesta
Other finishings on request

Imballi Packagings

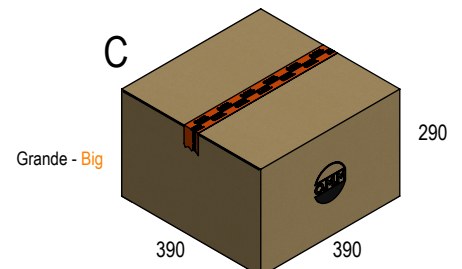
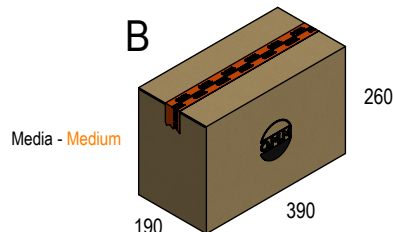
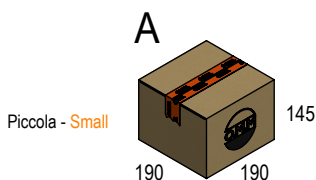



La OMM si riserva la possibilità di aggiornare il presente catalogo senza alcun preavviso.
 Questo catalogo non può essere riprodotto ne in parte ne totalmente se non dopo esplicita autorizzazione della OMM.

Catalogo generale OMM 2016 realizzato a cura dell'ufficio tecnico OMM.
 Stampato da Grafiche Mariano S.p.A., Mariano Comense (CO).

The OMM reserves the right to update this catalog without notice.
 This catalog may not be reproduced in part or in full if not after explicit authorization of the OMM.

General catalogue 2016 OMM made of the technical office.
 Printed by Grafiche Mariano S.p.A., Mariano Comense (CO).



